

DEPARTMENT OF
URBAN PLANNING
CHANDIGARH ADMN.

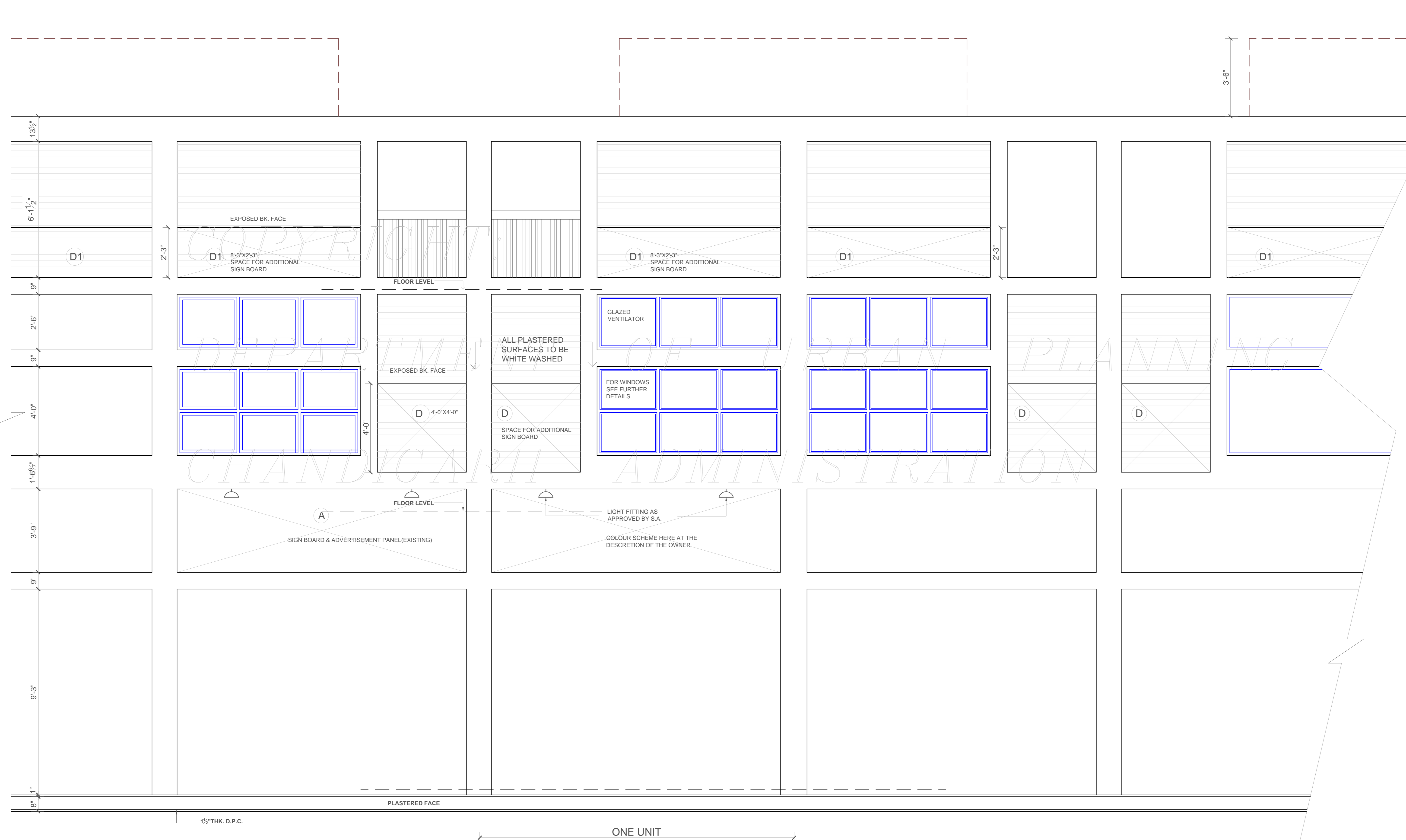

FRONT ELEVATION

S.NO.	NOTES:-
1	THIS DRG. IS THE PROPERTY OF THE DEPTT. OF ARCHITECTURE CHANDIGARH U.T. & MUST NOT BE ALTERED, COPIED OR USED IN WHOLE OR IN PART WITHOUT THE PERMISSION OF THIS DEPTT. IN WRITING.
2	TWO ADJACENT PARAPETS OF SHOPS WILL HAVE ONE COLOUR SCHEME.
3	THIS DRG. IS TO BE READ WITH DRG. NO. 48,49,51,52 & 53 OF JOB NO. 32-C.
4	THIS DRG. IS BASED & TRACED FROM DRG. NO.3 PREPARED IN 1959.
5	THIS DRG. SUPERCEDED DRG. NO. 5, JOB NO. 32-C.
6	EXPOSED BK. WORK SHALL MEAN FAIR FACED BRICK WORK WITHOUT ANY PAINT WASH OR COLOUR WASH OR POINTING.
7	PLASTERED SURFACE WHERE-EVER SHOWN SHALL BE WHITE WASHED UNLESS OTHERWISE SPECIFIED.
8	NO DEVIATION IN EXTERNAL FACES SHALL BE ALLOWED. NO RAIN WATER SOIL VENTILATING OR ANY OTHER PIPE SHALL BE PERMITTED ON THE EXTERNAL FACE OF THE BUILDING.
9	REVISIONS MADE VIDE FINANCE SECRETARY'S (CHANDIGARH ADMINISTRATION) MEMO NO. 3667-UT/4/88/7780 DATED 25.7.89 FOR THE PROVISION OF TOILET FACILITIES.
10	

SD/-
(SARAJEET SINGH SANDHU)
ARCHITECT

THIS COMPUTER DRAWING IS THE BASED UPON ORIGINAL DRAWING NO. 50, JOB NO. 32-C.

ATTESTED
ASSTT. ARCHITECT

S.NO.	DESCRIPTION	SIGN	DATE
REVISIONS			

CHIEF ARCHITECT	
SENIOR ARCHITECT	
(SD/- R. S. LAL) ARCHITECT	(SD/- JAGDISH SINGH) ASSTT. ARCHITECT

OFFICE OF THE
CHIEF ARCHITECT
U.T. CHANDIGARH

SCALE = 1/2" = 1'-0"	DATE: 4.08.2006
REDRAWN BY	JOB NO. 32-C
CHECKED BY	DRG. NO. 50

REVISED SCHEME FOR
SHOPPING CENTRES
IN SECTORS - 8,9,18,19

FRONT ELEVATION

DISCLAIMER

THOUGH EVERY CARE HAS BEEN TAKEN TO PROVIDE THE CORRECT VERSION OF THE ARCHITECTURAL CONTROL ON THIS DIGITIZED (PDF) FORMAT, YET IN CASE OF ANY DISCREPANCY, THE MASTER COPY OF THE ARCHITECTURAL CONTROL APPLICABLE ON EACH SUCH SITE, AS AVAILABLE IN THE COMMERCIAL RECORD OF THE OFFICE OF CHIEF ARCHITECT OR HER/HIS INTERPRETATION WILL OVERRULE THE DIGITIZED FORMAT.

- SD/- DAMINDER VIRDI
ASSTT. ARCHITECT
- SD/- SANJEEV KUMAR
ARCHITECT
- SD/- BALWINDER SAINI
SENIOR ARCHITECT
- SD/- SUNITA MONGA
CHIEF ARCHITECT
- SD/- JUNIOR ARCHITECT

APPROVAL FOR ADDITIONAL
SIGN BOARD SPACE

- ADDITIONAL SIGN BOARD
- EXISTING ADVERTISEMENT PANEL

SD/- 24.4.72
ASSTT. ARCHITECT

IN PURSUANCE OF THE APPROVAL OF THE CHIEF ADMINISTRATOR ON FILE DATED 25.07.07

SD/- (SUNITA MONGA) 30.7.07
CHIEF ARCHITECT
EXERCISING THE POWERS OF CHIEF ADMINISTRATOR U.T.,
CHIEF ADMINISTRATOR
CHANDIGARH ADMINISTRATION

SD/- P. L. VERMA
SECT. & CHIEF ENGINEER