

DEPARTMENT OF ARCHITECTURE.

THIS DRG. IS THE PROPERTY OF THE DEPTT. OF ARCHITECTURE U.T. CHANDIGARH FORMERLY OF P.B. GOVT. & MUST NOT BE ALTERED COPIED OR USED IN WHOLE OR IN PART WITHOUT THE PERMISSION OF THE DEPTT. IN WRITING.

NOTE:- THIS DRAWING IS THE COMPUTERISED REPRODUCTION OF ORIGINAL DRG No. 27 JOB No. 32/C/10-D. DATED: 25-02-09

ATTESTED
Sd/- KUREKAR
25.4.72
ASSTT. ARCHITECT.

Sd/- S.L. VERMA
CHIEF - ADMINISTRATOR

Sd/- M.N. SHARMA
CHIEF - ARCHITECT.

REVISED ON 26.10.59

SCALE = 1/4 INCH TO A FOOT.

REDRAWN	CHECKED	DATE
Sd/-		
JOB No. 32/C/10-D	DRG. No. 27	SET OF

SHOPPING CENTRE
IN SECTOR 10 - D

DISCLAIMER

THOUGH EVERY CARE HAS BEEN TAKEN TO PROVIDE THE CORRECT VERSION OF THE ARCHITECTURAL CONTROL ON THIS DIGITIZED (PDF) FORMAT, YET IN CASE OF ANY DISCREPANCY, THE MASTER COPY OF THE ARCHITECTURAL CONTROL APPLICABLE ON EACH SUCH SITE, AS AVAILABLE IN THE COMMERCIAL RECORD OF THE OFFICE OF CHIEF ARCHITECT OR HER/HIS INTERPRETATION WILL OVERRULE THE DIGITIZED FORMAT.

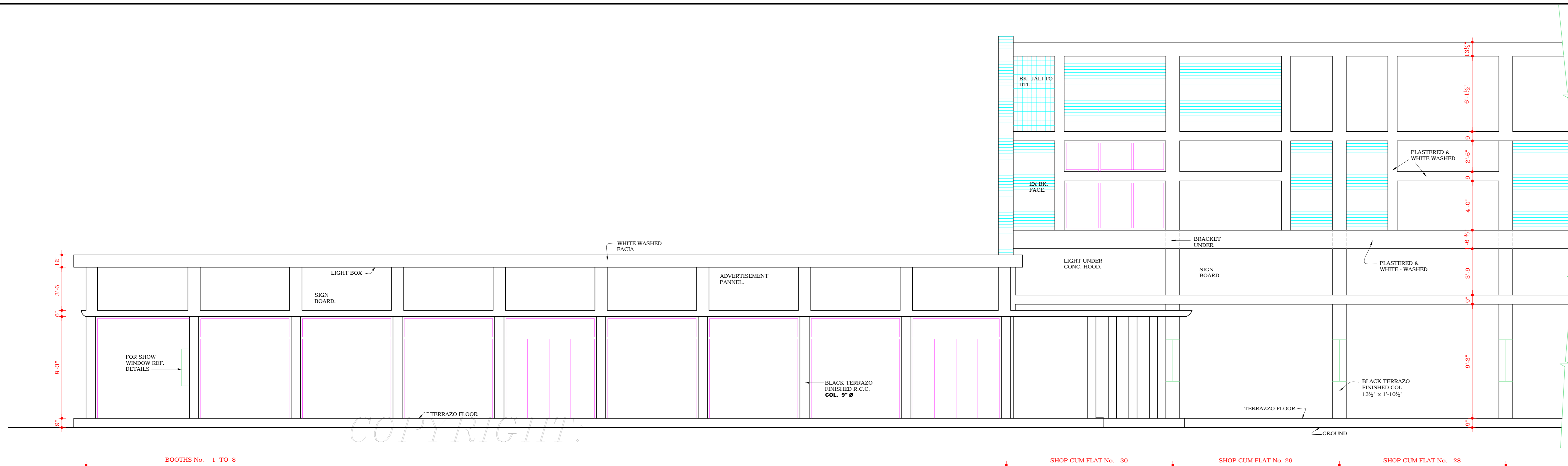

FRONT ELEVATION.

COPYRIGHT
DEPARTMENT OF URBAN PLANNING
CHANDIGARH ADMINISTRATION

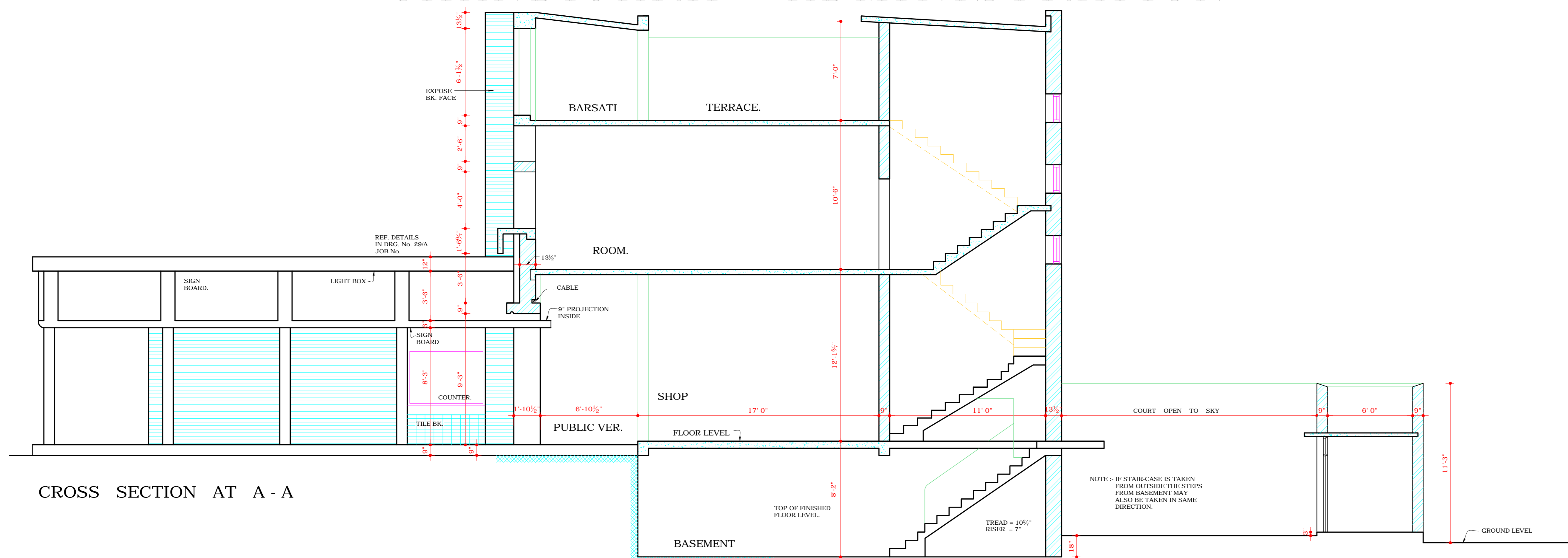

CROSS SECTION AT A - A