

DEPARTMENT OF ARCHITECTURE.

NOTES :-
 THIS ALSO APPLIES TO SHOP No. 20 & 21 IN SECTOR 10-D WHERE SHOP No. 20 WILL BE IN THE SAME POSITION AS SHOP No. 6 AND 21 AS SHOP No. 7 DIMENSIONS TO BE ADJUSTED AS PER SITE PLAN.
 * THIS DRG. IS TO BE READ ALONG WITH DRG. Nos. 48 TO 53, OF JOB No. 32-C FOR GENERAL DETAILS & COURT YARD COVERAGE.

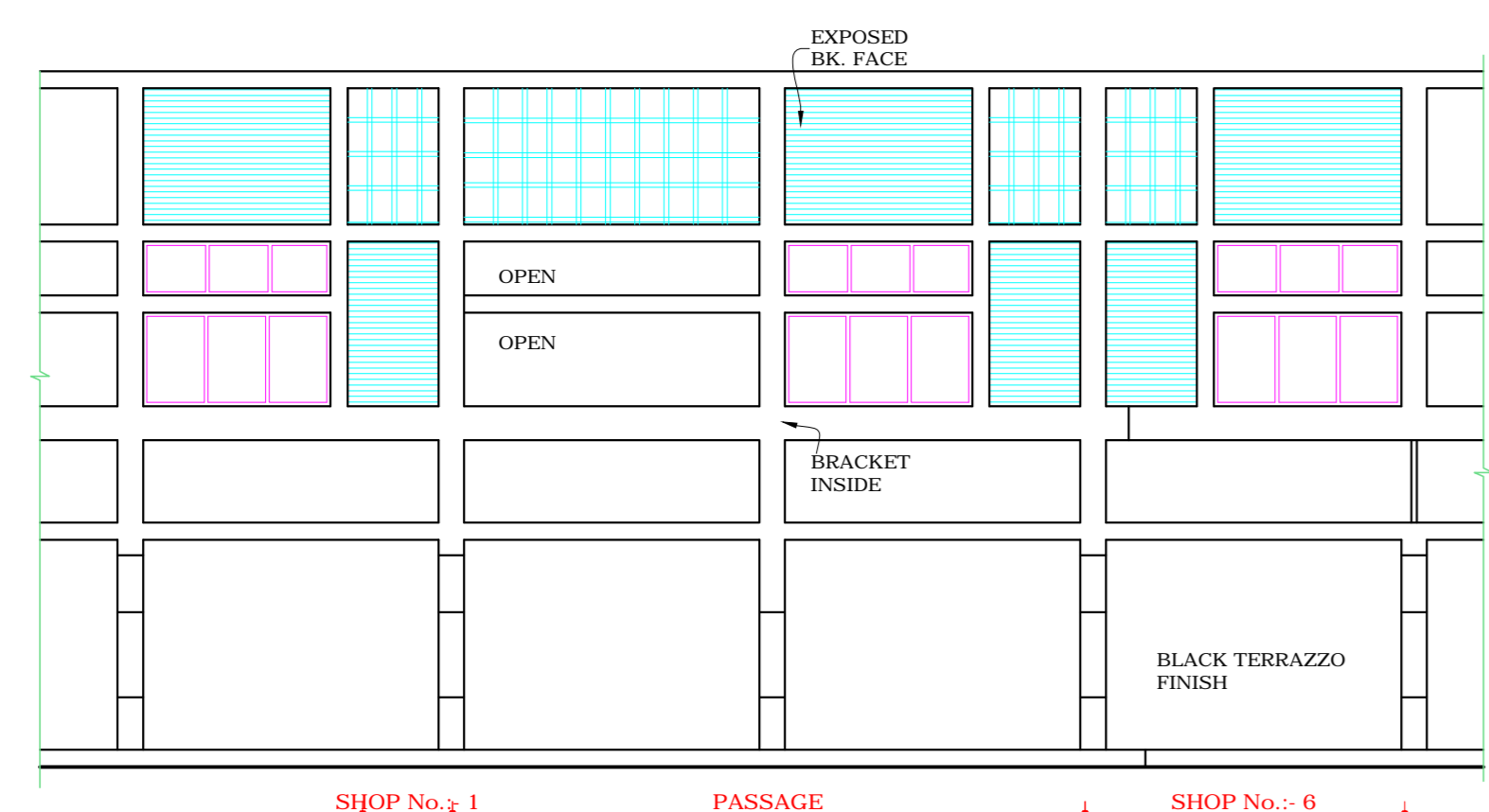

FRONT ELEVATION

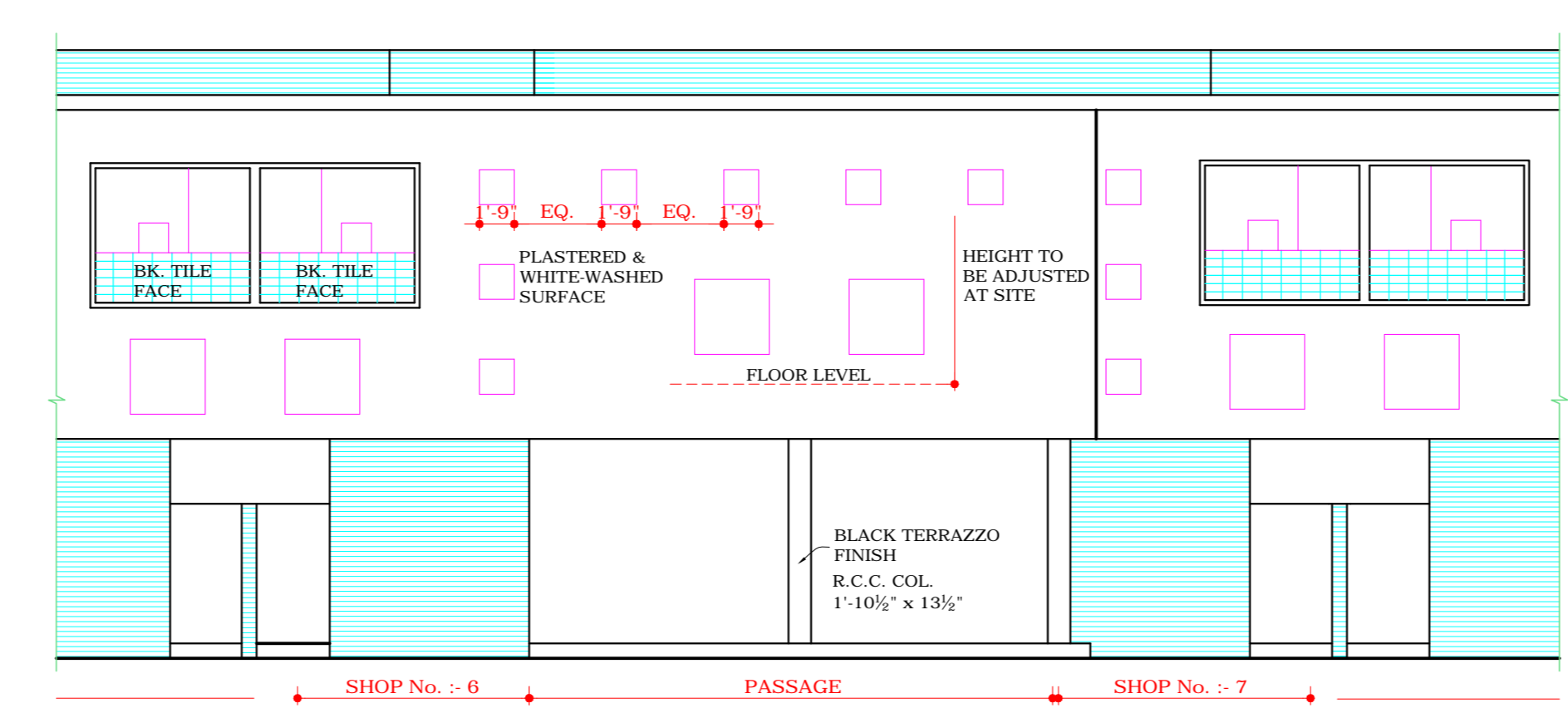

REAR ELEVATION

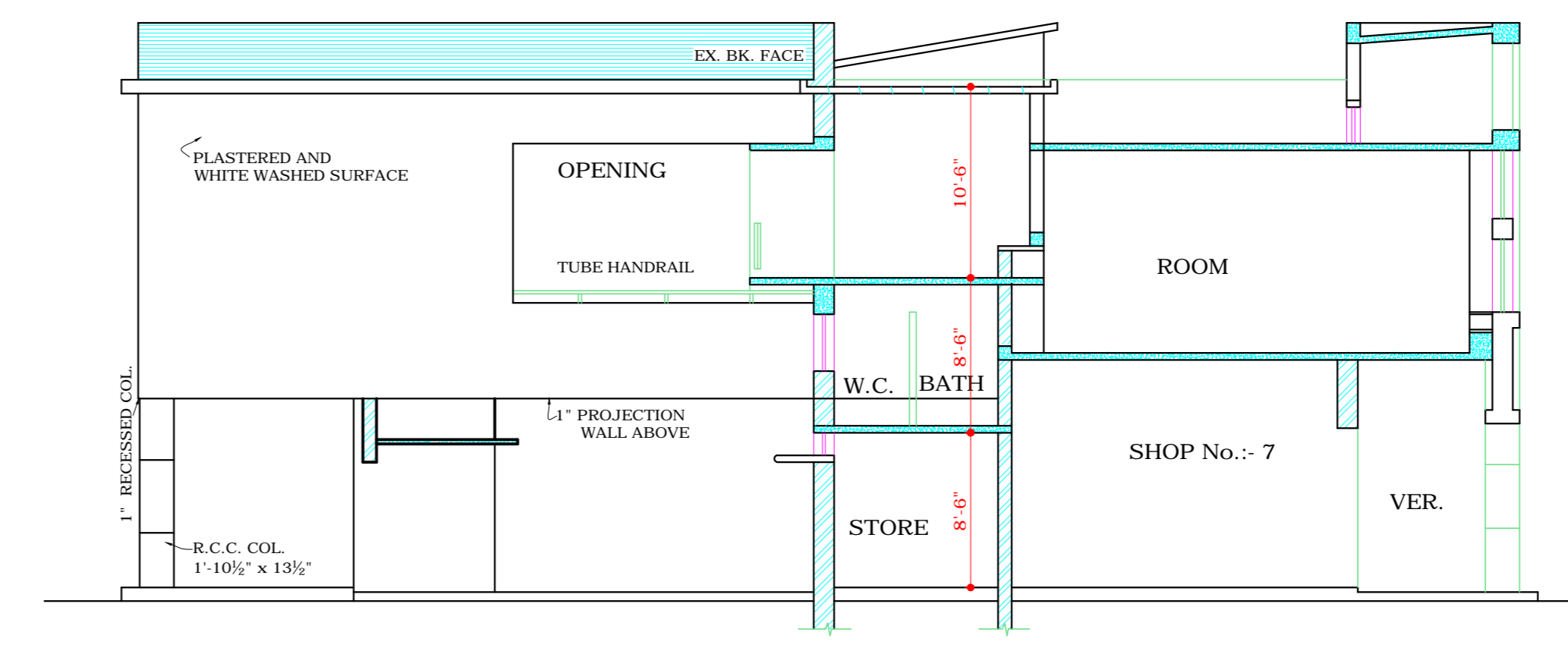

SECTIONAL ELEVATION AT A-B

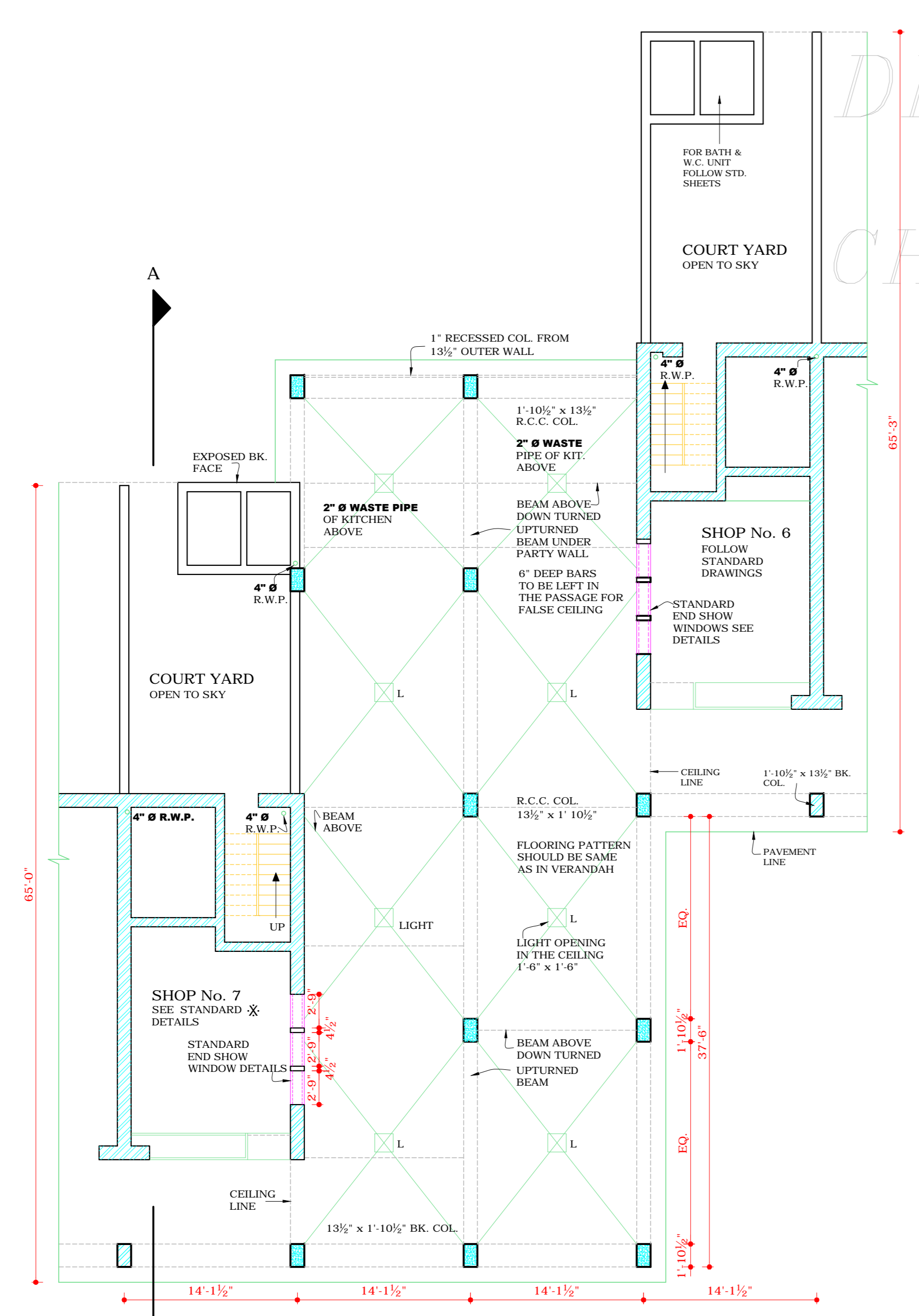

GROUND FLOOR PLAN

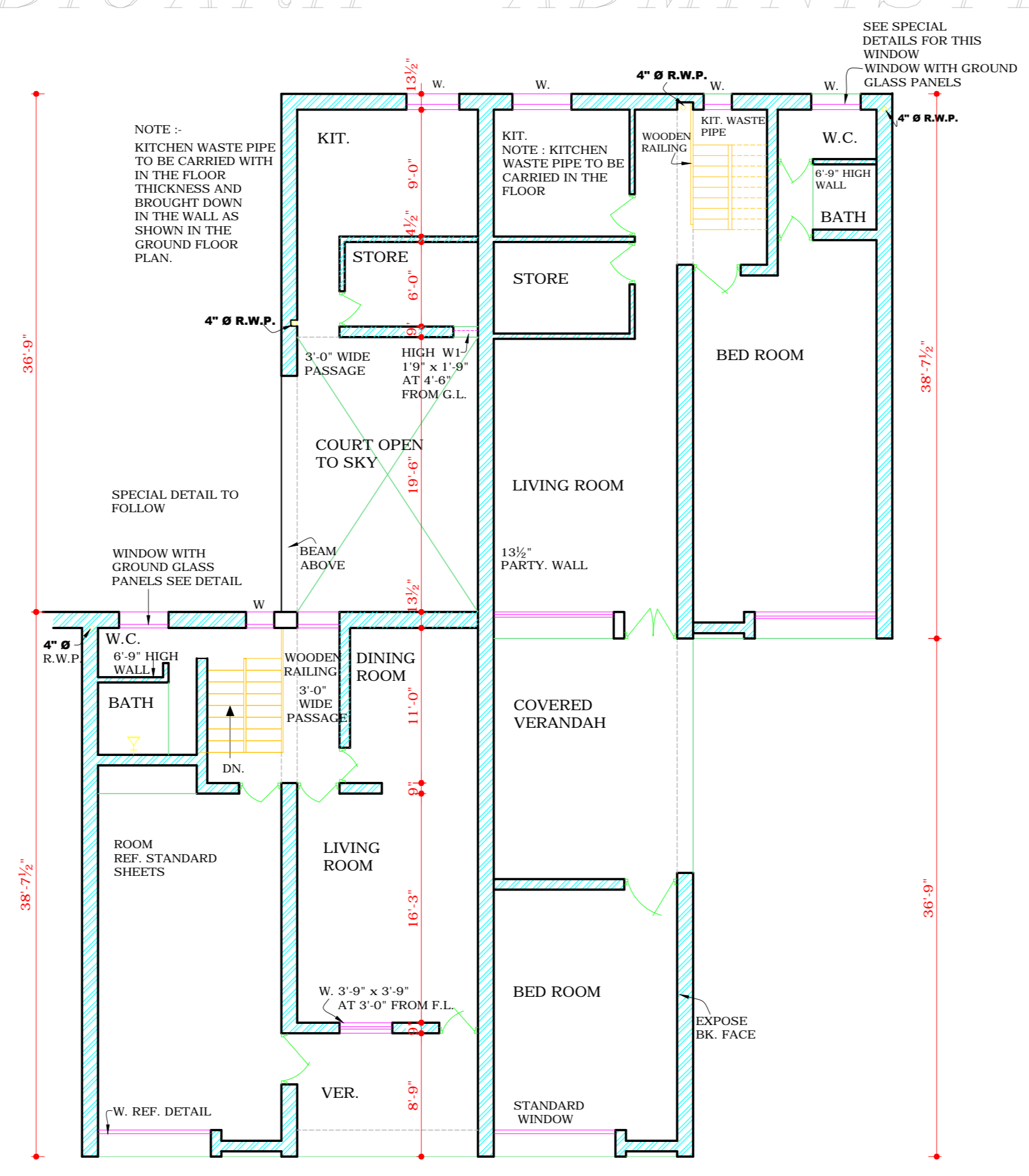

FIRST FLOOR PLAN

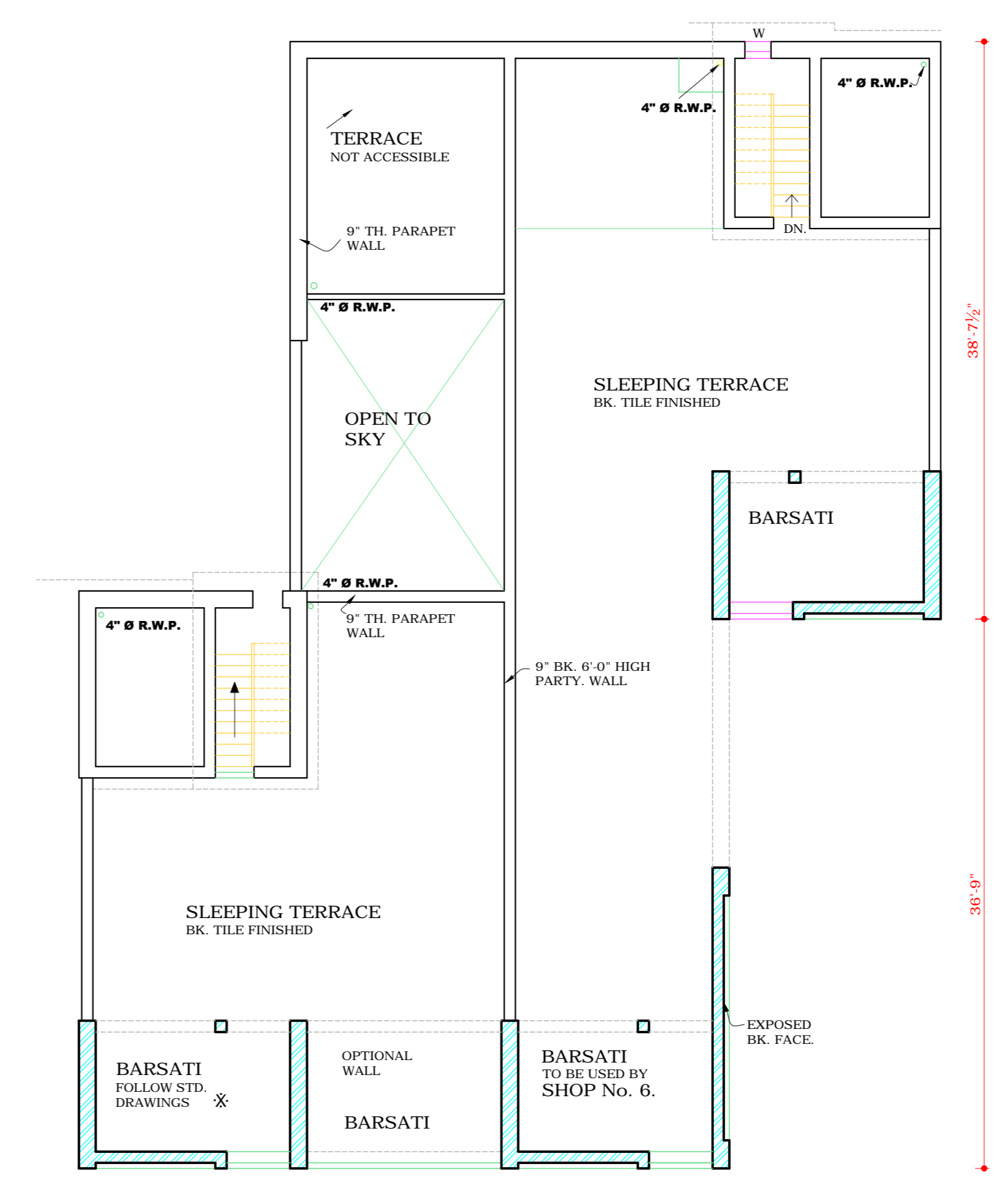

TERRACE FLOOR PLAN

COPYRIGHT:
 DEPARTMENT OF URBAN PLANNING
 CHANDIGARH ADMINISTRATION

NOTE:- THIS DRAWING IS THE COMPUTERISED REPRODUCTION OF ORIGINAL DRG. No. 14 JOB No. 32-C DATED- 25-02-09

| | |
|--------------------------------|-------------------|
| CHIEF ARCHITECT. | SENIOR ARCHITECT. |
| Sd/- B.P. MATHUR ARCHITECT. | ASSTT. ARCHITECT. |
| REVISED ON 14.8.57 | |
| SCALE = 1/8" TO A FOOT | |
| DRAWN S.D. SHARMA | CHECKED |
| JOB No. 32-C | DRG. No. 14 |

ATTESTED TRUE COPY CHIEF ADMINISTRATOR

Sd/- KUREKAR
ASSTT. ARCHITECT.

DISCLAIMER
 THOUGH EVERY CARE HAS BEEN TAKEN TO PROVIDE THE CORRECT VERSION OF THE ARCHITECTURAL CONTROL ON THIS DIGITIZED (PDF) FORMAT, YET IN CASE OF ANY DISCREPANCY, THE MASTER COPY OF THE ARCHITECTURAL CONTROL APPLICABLE ON EACH SUCH SITE, AS AVAILABLE IN THE COMMERCIAL RECORD OF THE OFFICE OF CHIEF ARCHITECT OR HER/HIS INTERPRETATION WILL OVERRULE THE DIGITIZED FORMAT.

JUNCTION DETAILS
 BETWEEN SHOP No. 6 & 7
 SECTOR 10-D