

DEPARTMENT OF  
CHANDIGARH.

- | S.No. | NOTES   |
|-------|---|
| 1.    | THIS DRG. IS THE PROPERTY OF THE DEPTT. OF ARCHITECTURE CHANDIGARH AND MUST NOT BE ALTERED, COPIED OR USED IN WHOLE OR IN PART WITHOUT THE PERMISSION OF DEPTT. IN WRITING. |
| 2.    | THIS DRG. IS TO BE READ WITH DRG. No. 48, 49, 50, 51, & 52.   |
| 3.    | THIS DRG. IS BASED & TRACED ON DRG. No. 6 PREPARED IN 1959.   |
| 4.    | THIS DRG. SUPERCEEDS DRG. No. 6 OF JOB No.32-C.   |
| 5.    | REVISIONS MADE VIDE FINANCE SECRETARY'S (CHANDIGARH ADMINISTRATION) MEMO No. 3667 UTP1 (4) 80 / 7780 DT. 25.7.80 FOR THE PROVISION OF TOILET.                               |

Sd/- 2.8.80.  
ARCHITECT

ATTESTED  
Sd/- KUREKAR  
25.4.72  
ASSTT. ARCHITECT.

NOTE:- THIS DRAWING IS THE COMPUTERISED REPRODUCTION OF ORIGINAL DRG. No. 53 JOB No. 32-C DATED- 08-04-09

S.NO.	DESCRIPTION
REVISION	
SD. M.N. SHARMA CHIEF ARCHITECT	SD. R.R. HANDA SENIOR ARCHITECT
SD. R.S. LAL ARCHITECT	SD JAGDISH SINGH ASSTT. ARCHITECT.

OFFICE OF THE CHIEF-ARCHITECT CHANDIGARH.

SCALE = 1/2" = 1'-0"	DATE -
DRAWN Sd/- CHECKED	JOB No. 32-C DRG. No. 53

REVISED SCHEME FOR SHOPPING CENTRES IN SECTORS 8, 9, 18, 19

SECTIONS.

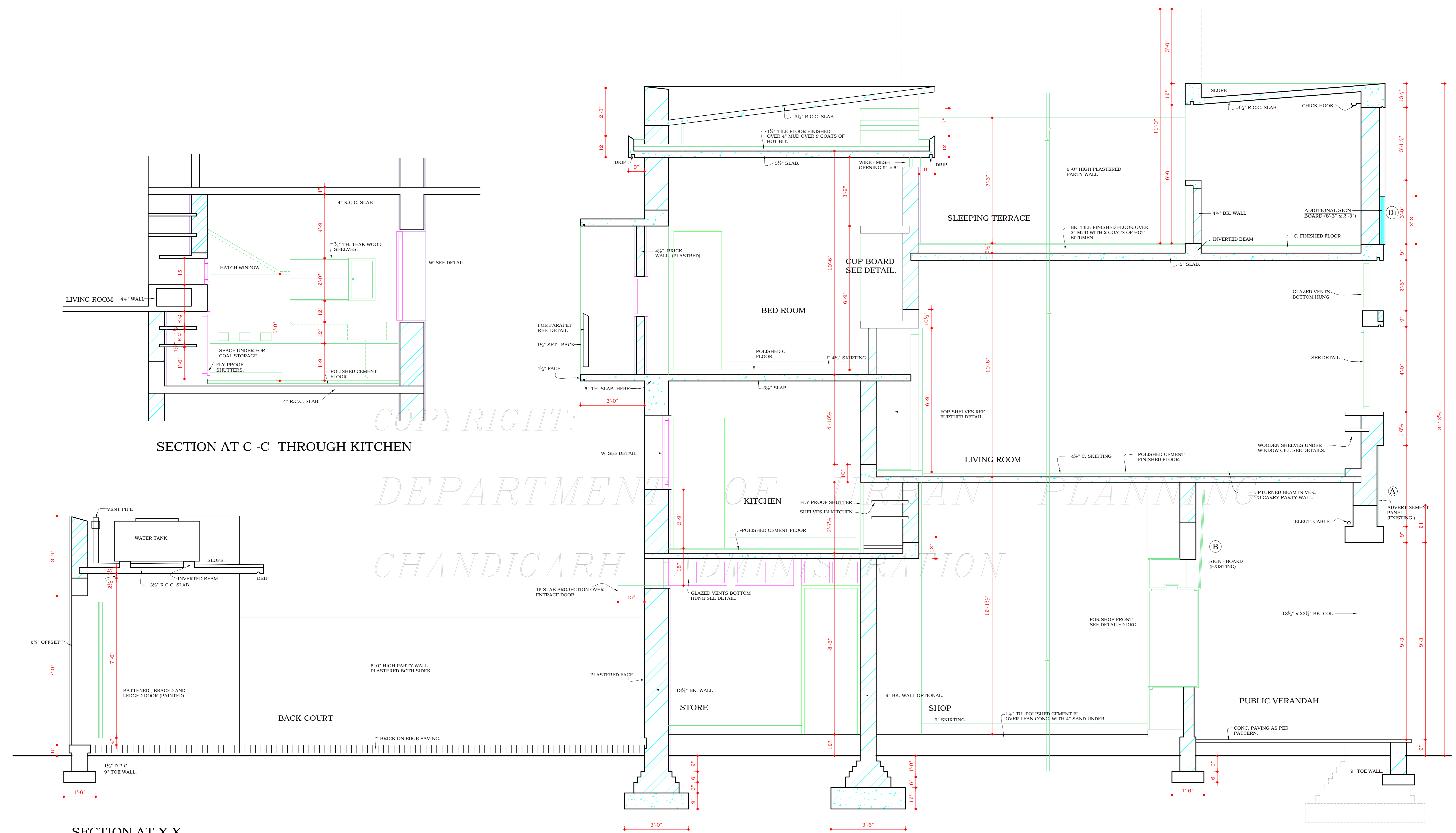

COPYRIGHT:  
DEPARTMENT OF URBAN PLANNING  
CHANDIGARH ADMINISTRATION

■ ADDITIONAL SIGN BOARD.  
□ EXISTING ADVERTISEMENT PANEL.

IN PURSUANCE TO THE APPROVAL OF CHIEF ADMINISTRATOR ON FILE DATED 25-7-07.  
Sd/- (SUNITA MONGA)  
30.7.07  
CHIEF ARCHITECT  
EXERCISING THE POWERS OF CHIEF ADMINISTRATOR UT.

**DISCLAIMER**  
THOUGH EVERY CARE HAS BEEN TAKEN TO PROVIDE THE CORRECT VERSION OF THE ARCHITECTURAL CONTROL ON THIS DIGITIZED (PDF) FORMAT, YET IN CASE OF ANY DISCREPANCY, THE MASTER COPY OF THE ARCHITECTURAL CONTROL APPLICABLE ON EACH SUCH SITE, AS AVAILABLE IN THE COMMERCIAL RECORD OF THE OFFICE OF CHIEF ARCHITECT OR HER/HIS INTERPRETATION WILL OVERRULE THE DIGITIZED FORMAT.

Sd/- DAMINDER VIRDI 6.2.07 ASSTT. ARCHITECT	Sd/- SANJEEV KUMAR ARCHITECT	Sd/- BALVINDER SAINI SENIOR - ARCHITECT	Sd/- SUNITA MONGA CHIEF - ARCHITECT	CHIEF ADMINISTRATOR
---	---------------------------------	--	--	---------------------