

DEPARTMENT OF ARCHITECTURE U.T.

S.No. NOTES

1. THIS DRG. IS THE PROPERTY OF THE DEPTT. OF ARCHITECTURE, CHANDIGARH U.T. AND FORMERLY THE GOVT. OF PUNJAB, AND MUST NOT BE ALTERED, COPIED OR USED IN WHOLE OR IN PART WITHOUT THE PERMISSION OF THIS DEPTT. IN WRITING.
2. FOR BOOTHS IN SECTOR 8 SIZE IS TO BE ADOPTED 25'-4 1/2" INSTEAD OF 28'-0" AS IN DRG. No. 19 JOB No. 9
3. DOUBLE ROOFING OVER VERANDAH IS TO BE OMITTED.
4. THIS DRG. IS ACTUALLY TRACED FROM DRG. No. 2 OF JOB No. 68C ON DATED 1-12-76

NOTE: THIS DRAWING HAS BEEN COMPUTERISED ON 04-02-09 FROM DRG. No. 2, JOB No. 68-C

S.No. DESCRIPTION DATE SIGN

REVISIONS

SD: S.L. VERMA
5-10-70
CHIEF ADMINISTRATOR

SD: M.N. SHARMA
3-10-70
CHIEF ARCHITECT SENIOR ARCHITECT

SD: B.P. MATHUR
ARCHITECT ASSTT. ARCHITECT

OFFICE OF THE CHIEF ARCHITECT CHANDIGARH

SCALE = 1/2" TO A FOOT DATE = 22.3.57

DRAWN S.D. SHARMA JOB No. 68-C DRG. No. 2
RE DRAWN TARSEM SINGH

STANDARD DESIGN FOR BOOTHS IN SEC. 8, 10, 18, & 19. PLAN & SECTION.

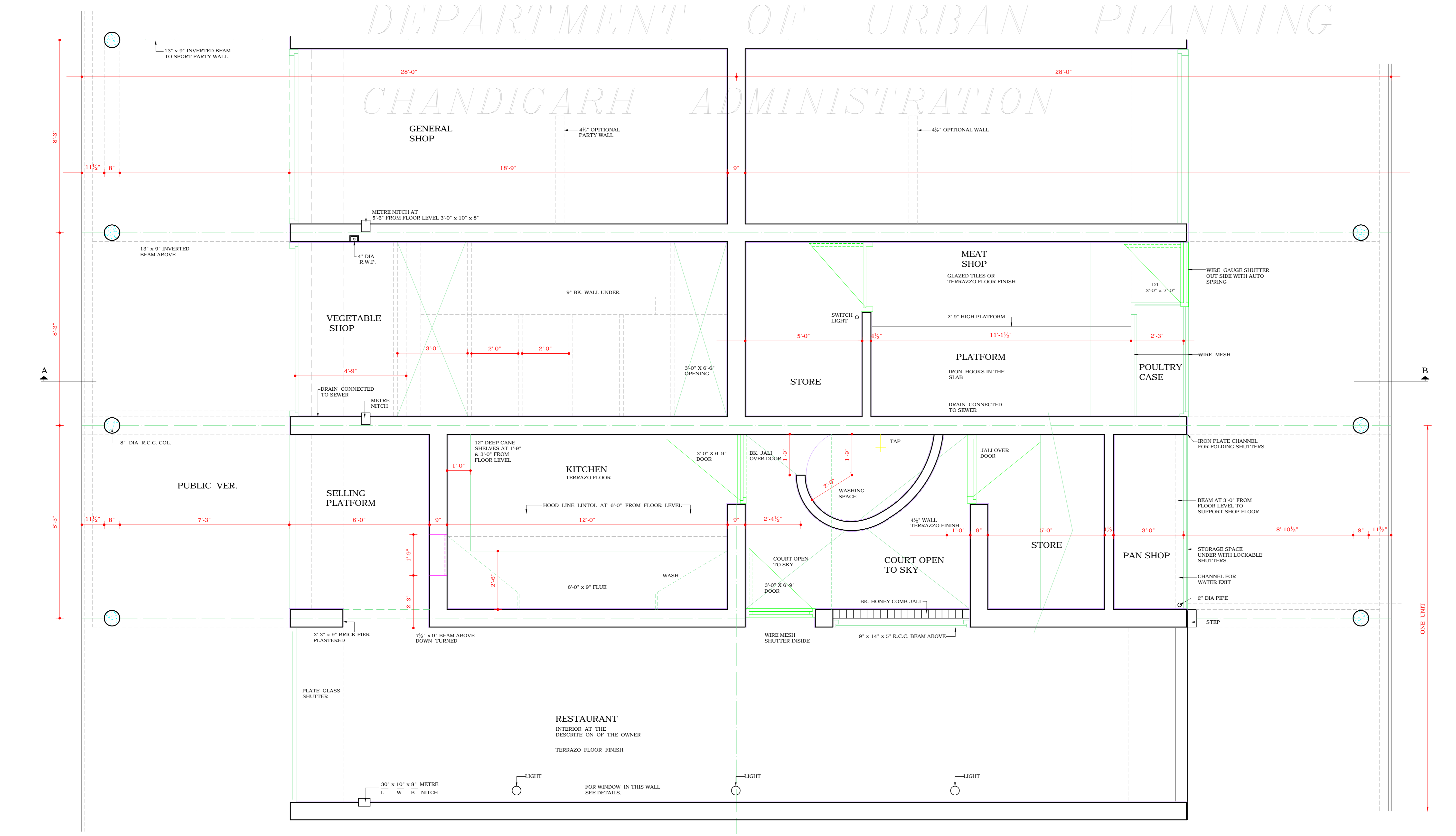
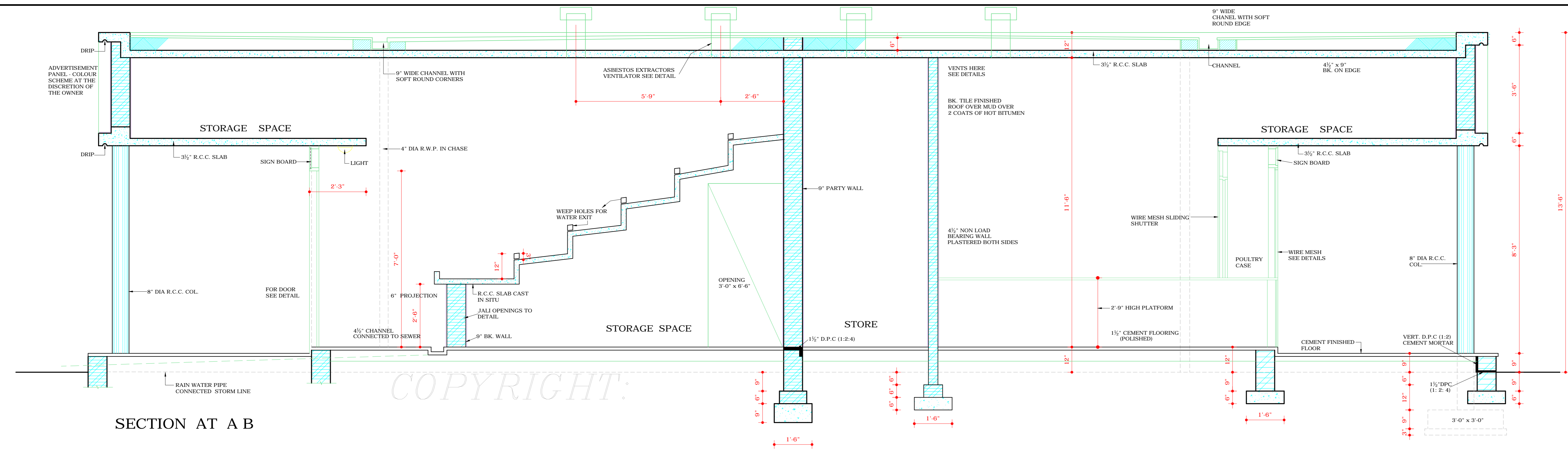
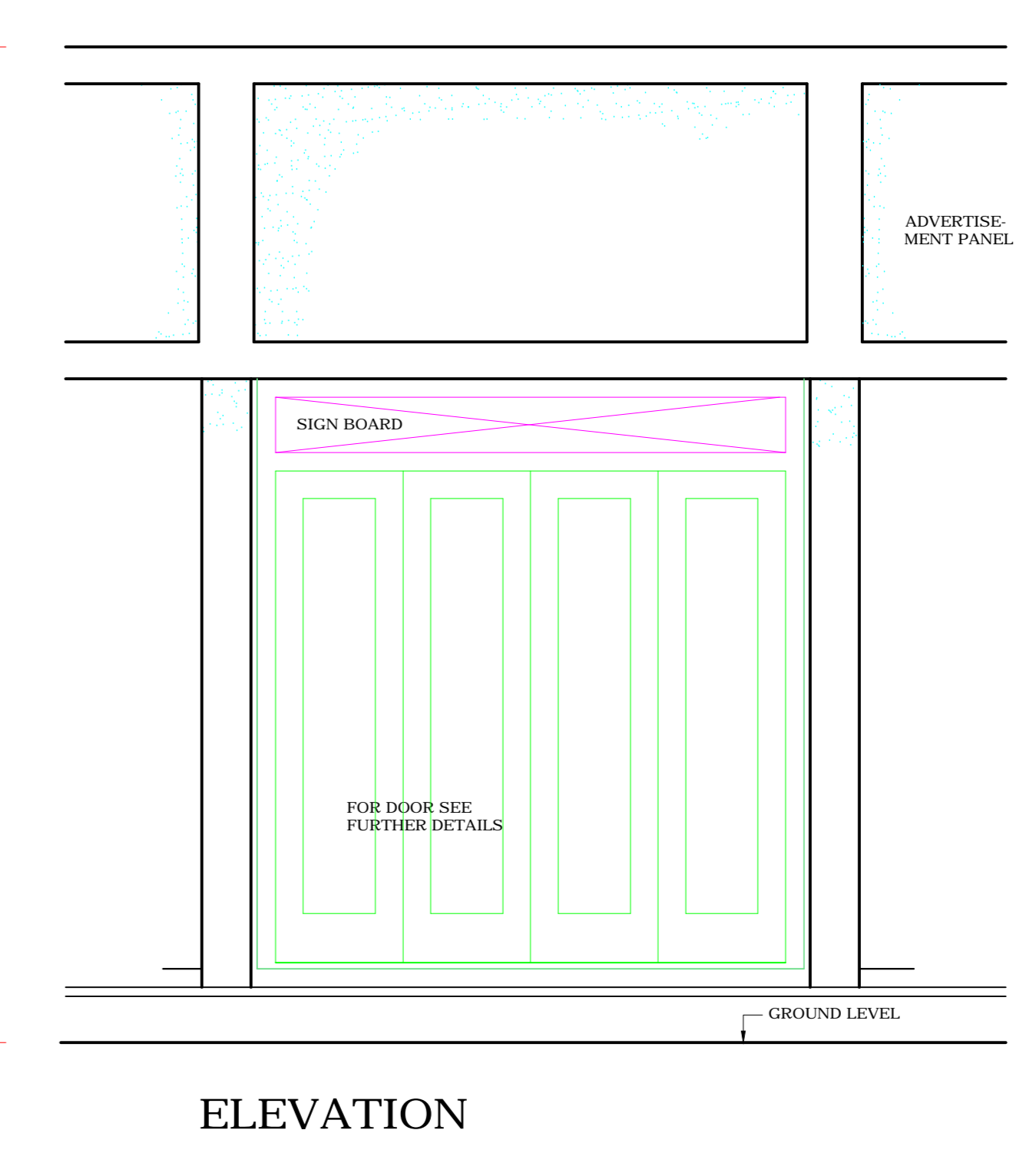

ATTESSED AS TRUE COPY

Sd: BALVINDER SAINI
14.1.92
ASSTT. ARCHITECT

DISCLAIMER

THOUGH EVERY CARE HAS BEEN TAKEN TO PROVIDE THE CORRECT VERSION OF THE ARCHITECTURAL CONTROL ON THIS DIGITIZED (PDF) FORMAT, YET IN CASE OF ANY DISCREPANCY, THE MASTER COPY OF THE ARCHITECTURAL CONTROL APPLICABLE ON EACH SUCH SITE, AS AVAILABLE IN THE COMMERCIAL RECORD OF THE OFFICE OF CHIEF ARCHITECT OR HERHIS INTERPRETATION WILL OVERRULE THE DIGITIZED FORMAT.