

DEPARTMENT OF ARCHITECTURE

THIS DRG. IS THE PROPERTY OF THE DEPTT. OF ARCHITECTURE, CHANDIGARH U.T. AND FORMERLY OF THE GOVT. OF PUNJAB AND MUST NOT BE ALTERED, COPIED OR USED IN WHOLE OR IN PART WITHOUT THE PERMISSION OF THIS DEPTT. IN WRITING.
 THIS DRG. IS ACTUALLY TRACED FROM DRG. No. 18 OF JOB No. 210 ON DATED 19.9.72. CURDIAL 19.9.72

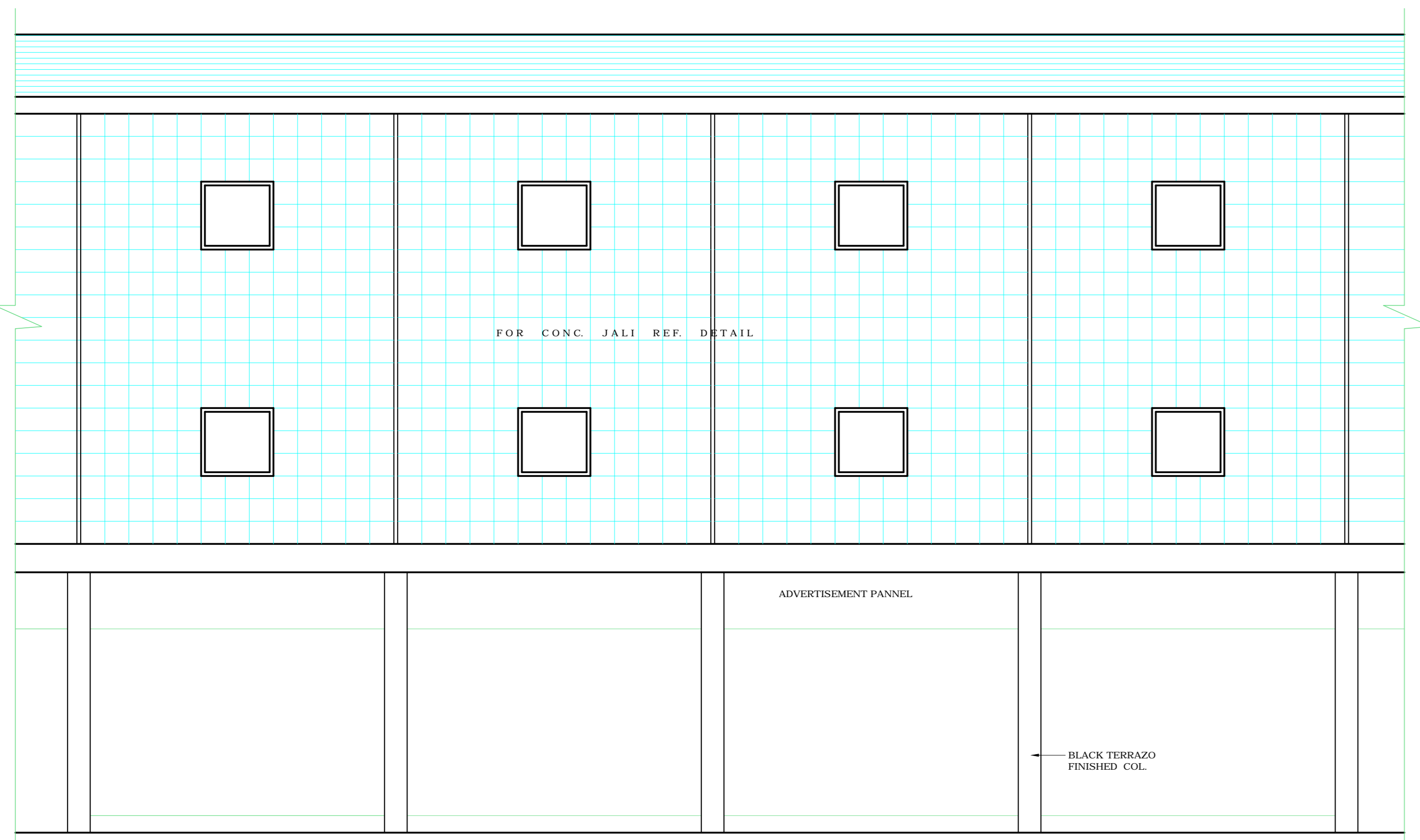

FRONT ELEVATION

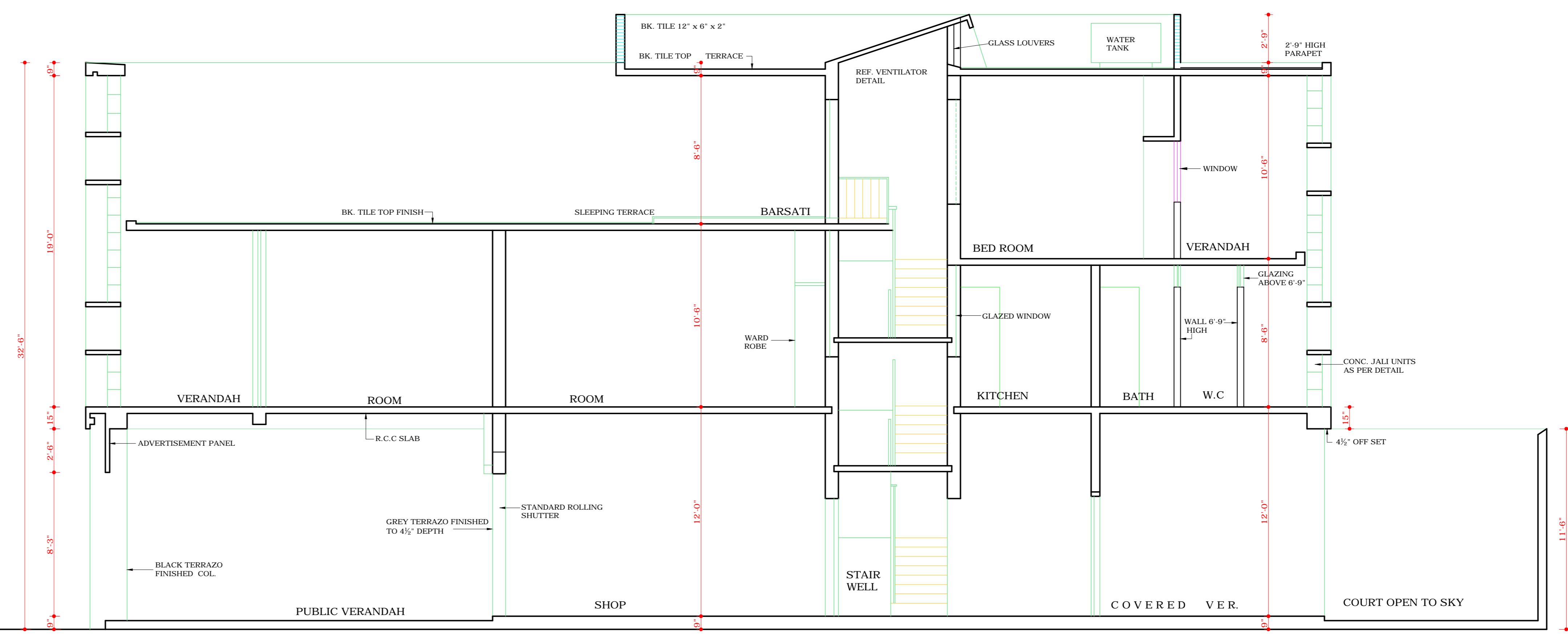

CROSS SECTION AT A-A'

COPYRIGHT:
 DEPARTMENT OF URBAN PLANNING
 CHANDIGARH ADMINISTRATION

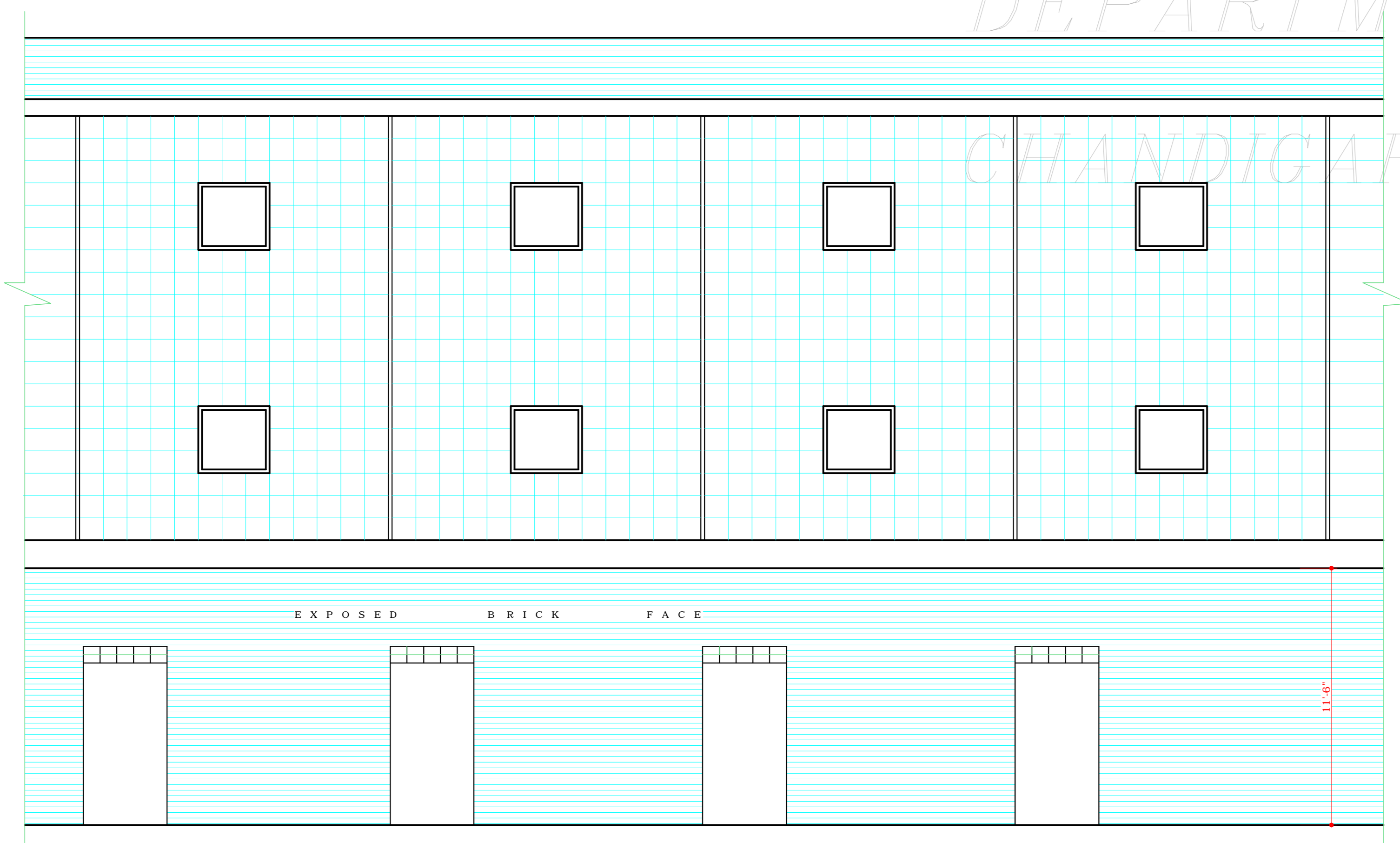

REAR ELEVATION

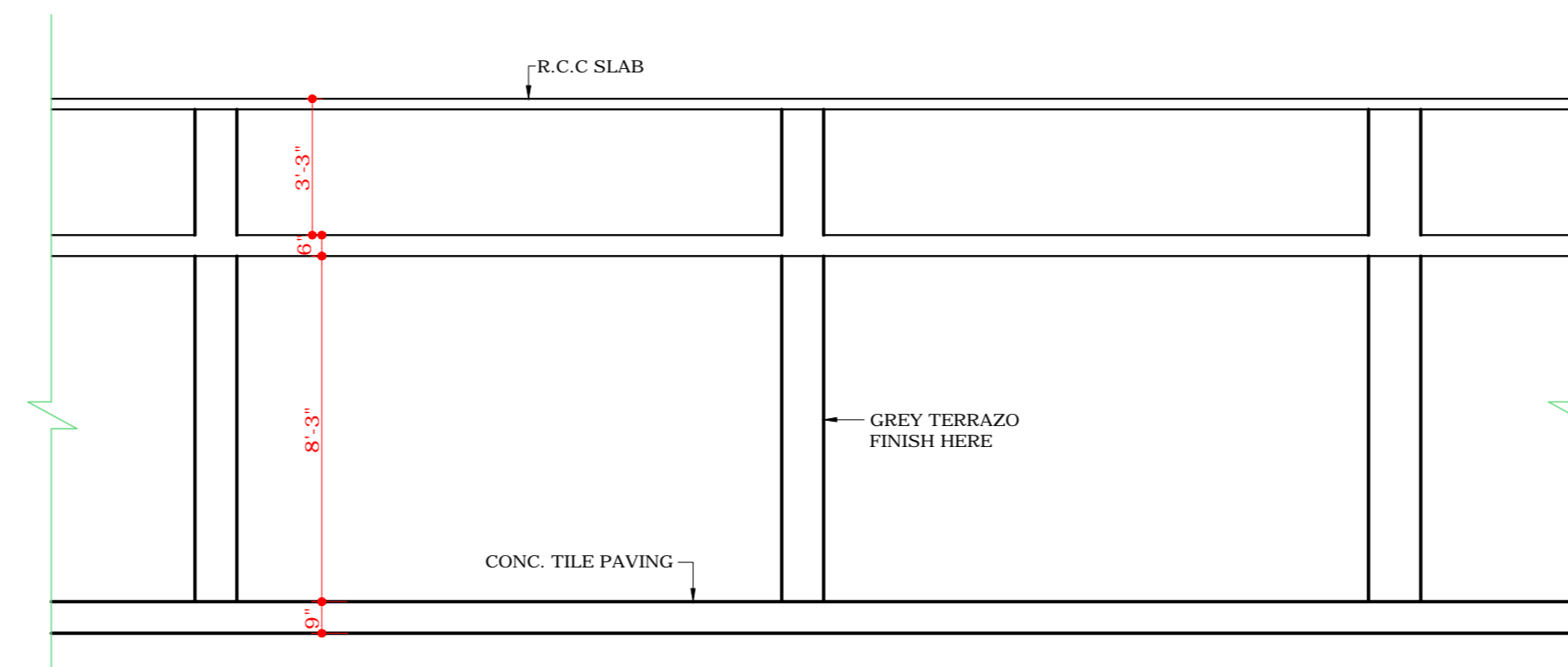

CROSS SECTION THROUGH PUBLIC VER.

DISCLAIMER
 THOUGH EVERY CARE HAS BEEN TAKEN TO PROVIDE THE CORRECT VERSION OF THE ARCHITECTURAL CONTROL ON THIS DIGITIZED (PDF) FORMAT, YET IN CASE OF ANY DISCREPANCY, THE MASTER COPY OF THE ARCHITECTURAL CONTROL APPLICABLE ON EACH SUCH SITE, AS AVAILABLE IN THE COMMERCIAL RECORD OF THE OFFICE OF CHIEF ARCHITECT OR HER/HIS INTERPRETATION WILL OVERRULE THE DIGITIZED FORMAT.

Sd/-
 S.L. VERMA
 21.9.70
 CHIEF ADMINISTRATOR

NOTE:
 THIS DRAWING IS THE COMPUTERISED REPRODUCTION OF ORIGINAL DRG. No. 18 JOB No. 210 DATED: 04-11-08

M.N SHARMA 21.9.70 CHIEF ARCHITECT	J.S. DETHE SENIOR ARCHITECT
S.D. SHARMA 11.7.68 ARCHITECT	ATTESTED Sd/- KHUREKAR 28.9.72 ASSTT. ARCHITECT

OFFICE OF THE CHIEF ARCHITECT CHANDIGARH. U.T.

SCALE - 1/4" TO A FOOT	DATE - 28.6.68
Sd/- 19TH SEPT. 1972 DRAWN BY	DRG NO. 18
	JOB NO. 210

SHOP CUM FLAT
 No. 6-18 & 30
 SECTOR - 11-D
 CHANDIGARH.

ELEVATIONS & SECTIONS