

DEPARTMENT OF
ARCHITECTURE U.T

AS PER CHIEF COMMISSIONER'S ORDER
DATED 15.3.71
REVISION MADE ON 28.7.71
REAR COURTYARD COVERAGE OPTIONAL
PROVIDED IT IS IN CONFORMITY WITH THE
BUILDING BY-LAWS.

SD- O.P. MEHTA
28.7.71
ARCHITECT

- | S.No. | NOTES |
|-------|--|
| 1. | THIS DRG. IS THE PROPERTY OF DEPTT. OF ARCHITECTURE U.T. CHANDIGARH, FORMERLY OF THE P.B. GOVT. AND MUST NOT BE ALTERED, COPIED, OR USED IN WHOLE OR IN PART WITHOUT THE PERMISSION OF THIS DEPARTMENT IN WRITING. |
| 2. | ALL OFFSETS AND DIMENSIONS TO BE CHECKED AT SITE. |
| 3. | PLINTH LEVELS SHALL BE ACCORDING TO THE SITE PLAN ISSUED BY THIS DEPTT. |
| 4. | FRONT VERANDAH SHALL BE A PUBLIC VERANDAH AND NO ENCROACHMENT SHALL BE ALLOWED THIS WILL BE MAINTAINED BY THE OWNER TO THE ENTIRE SATISFACTION OF THE ADMINISTRATOR, CHANDIGARH ADMN. CHANDIGARH. |
| 5. | FOR SHOW CASES AND END WALL TREATMENT SEE DETAILED DRGS ISSUED BY THIS DEPTT. |
| 6. | LIGHT TO BE FITTED WHEREVER AND WHATEVER QUALITY SPECIFIED ONLY. |
| 7. | JOINERY SECTIONS SHALL BE AS PER DETAILS ISSUED BY THIS DEPTT. |
| 8. | EXPOSE BRICK SHALL MEAN BRICK WORK WITHOUT ANY PAINT, COLOUR WASH OR POINTING |
| 9. | PLASTERED SURFACE SHALL BE WITHOUT ANY COLOUR WASH, UNLESS SPECIFIED BY THIS DEPTT. |
| 10. | SHOP CUM FLAT TO BE COMPLETED IN ONE OPERATION ONLY. |
| 11. | FOLLOWING ITEMS ARE OPTIONAL AND AT THE DISCRETION OF THE OWNER. |
| a | ALL INTERIORS NOT EFFECTING THE EXTERNAL ELEVATION. |
| b | KITCHEN BATH AND W.C. DETAILS. |
| c | WARD ROBE IN SMALL BED ROOMS. |
| 12. | THIS DRG. IS TO BE READ WITH DRG. No. 20 & 21 OF THE SAME JOB No. 210. |
| 13. | THIS DRG. HAS BEEN TRACED FROM THE ORIGINAL DRG. No. 1 JOB No. 118 ON 28.4.72. |

NOTE:
THIS DRAWING IS THE COMPUTERISED
REPRODUCTION OF ORIGINAL DRG. No. 19
JOB No. 210 DATE: 04-11-08

S.No.	DESCRIPTION	SIGN	DATE
-------	-------------	------	------

REVISIONS

SD- S.L. VARMA
21.9.70
CHIEF ADMINISTRATOR

SD- M.N. SHARMA
21.9.70
CHIEF ARCHITECT

SD- J.S. DETHE
SENIOR ARCHITECT

SD- S.D. SHARMA
ARCHITECT

SD- K.L. KUMAR
ASSTT. ARCHITECT

OFFICE OF THE CHIEF
ARCHITECT CHANDIGARH.

SCALE = 1/4" TO A FOOT DATE - AUG. 2, 1968

REDRAWN NIRMAL KUMARI CHECKED	DRG. NO. 19	JOB NO. 210
-------------------------------------	----------------	----------------

SPECIAL SHOP - CUM FLAT
Nos. 11, 12, 25, 26 SECTOR -
11-D CHANDIGARH

PLANS

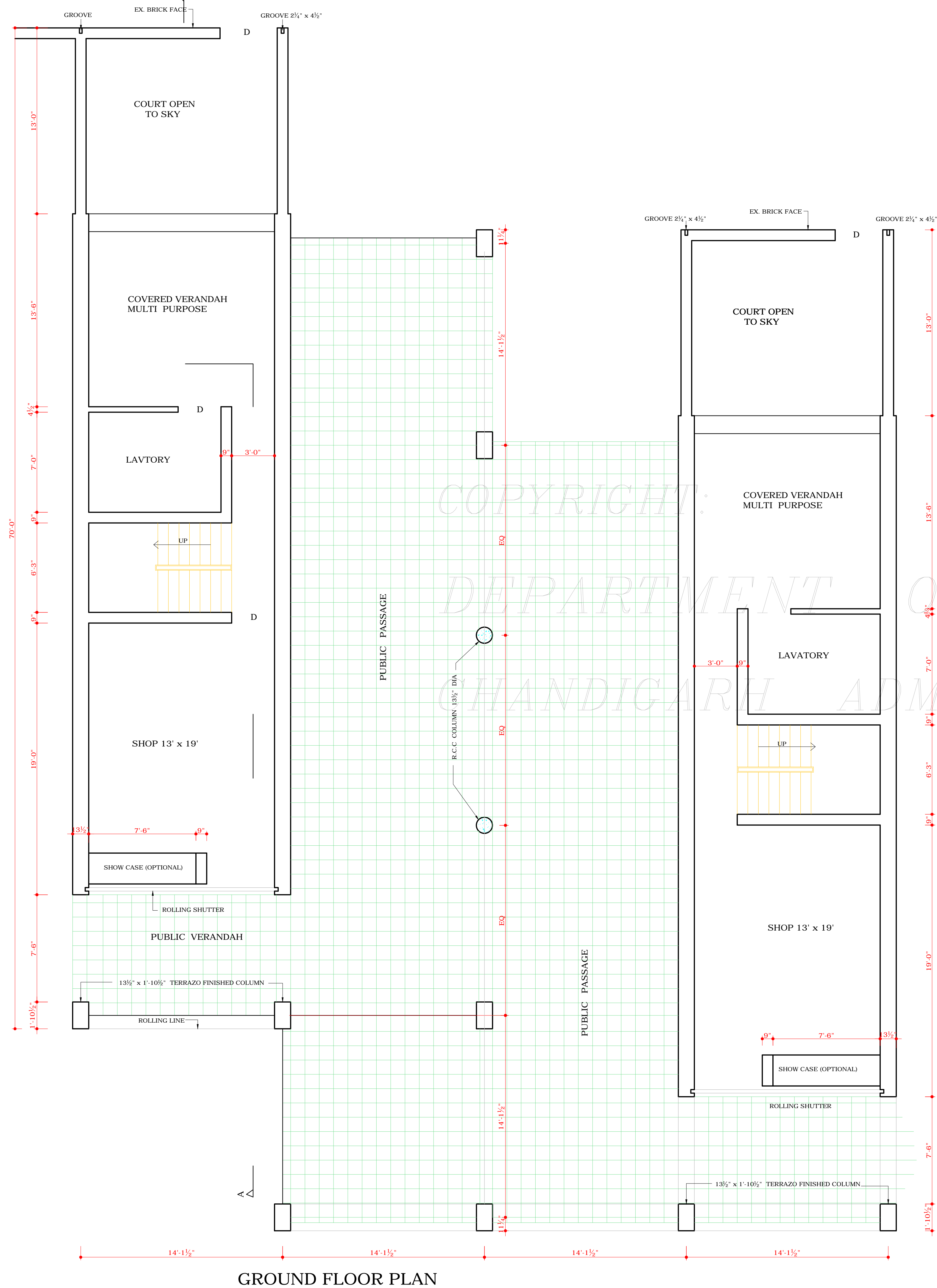

GROUND FLOOR PLAN

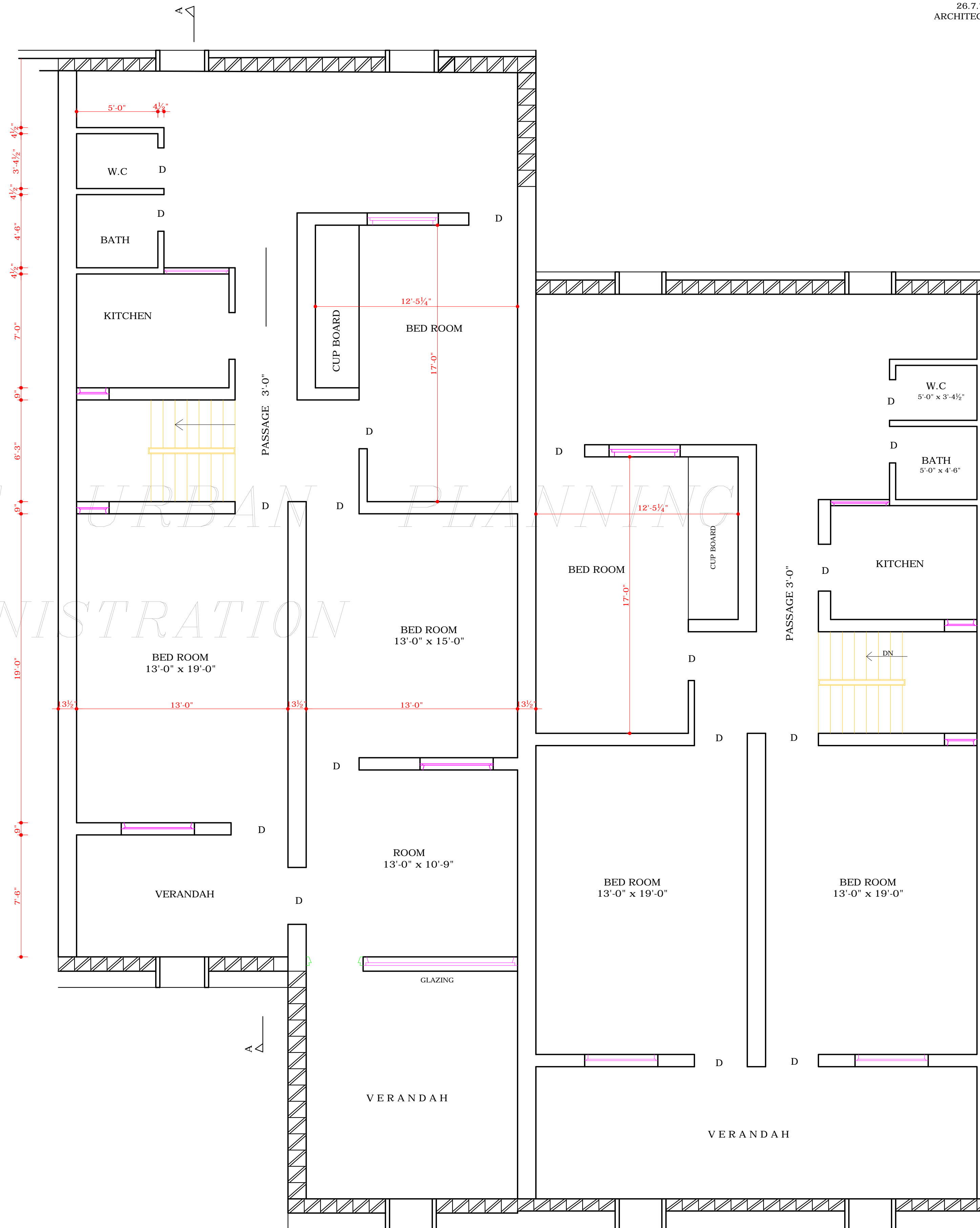

FIRST FLOOR PLAN

DISCLAIMER
THOUGH EVERY CARE HAS BEEN TAKEN TO PROVIDE THE CORRECT VERSION OF THE ARCHITECTURAL CONTROL ON THIS DIGITIZED (PDF) FORMAT, YET IN CASE OF ANY DISCREPANCY, THE MASTER COPY OF THE ARCHITECTURAL CONTROL APPLICABLE ON EACH SUCH SITE, AS AVAILABLE IN THE COMMERCIAL RECORD OF THE OFFICE OF CHIEF ARCHITECT OR HER/HIS INTERPRETATION WILL OVERRULE THE DIGITIZED FORMAT.

ATTESTED
SD-
KUREKUR
25.5.72
ASSTT. ARCHITECT