

DEPARTMENT OF  
ARCHITECTURE U.T

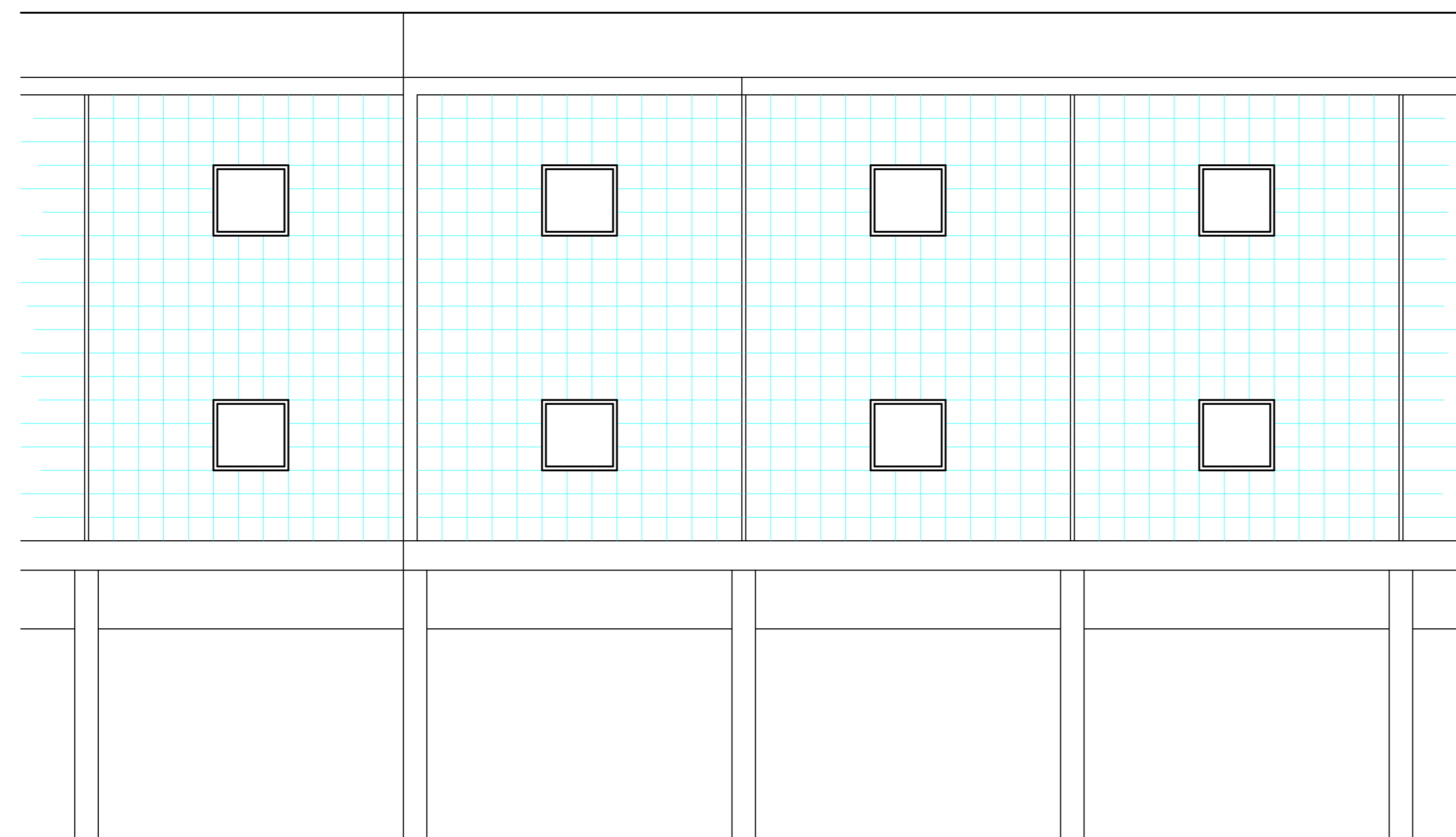

FRONT ELEVATION

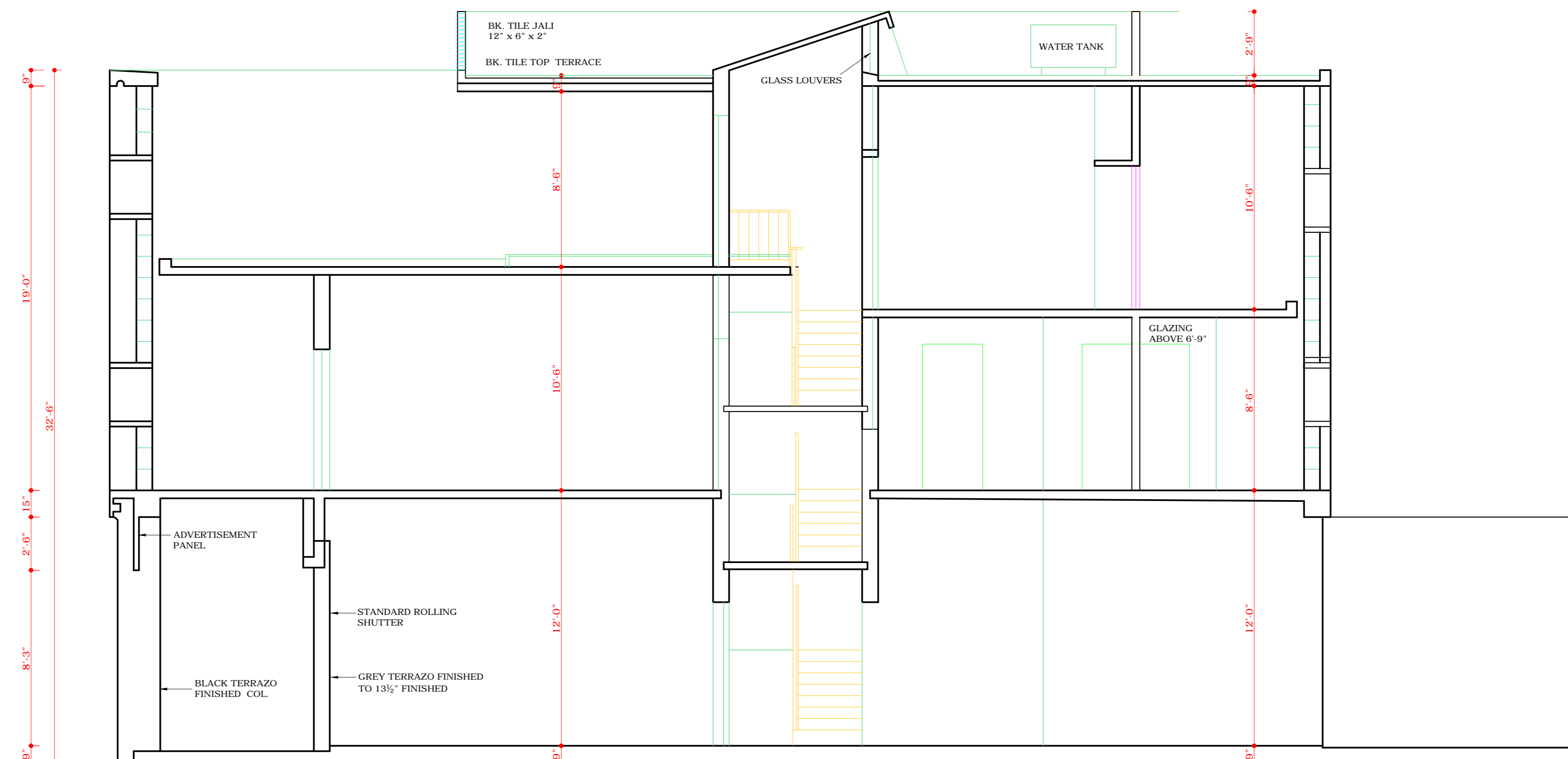

CROSS SECTION AT A-A

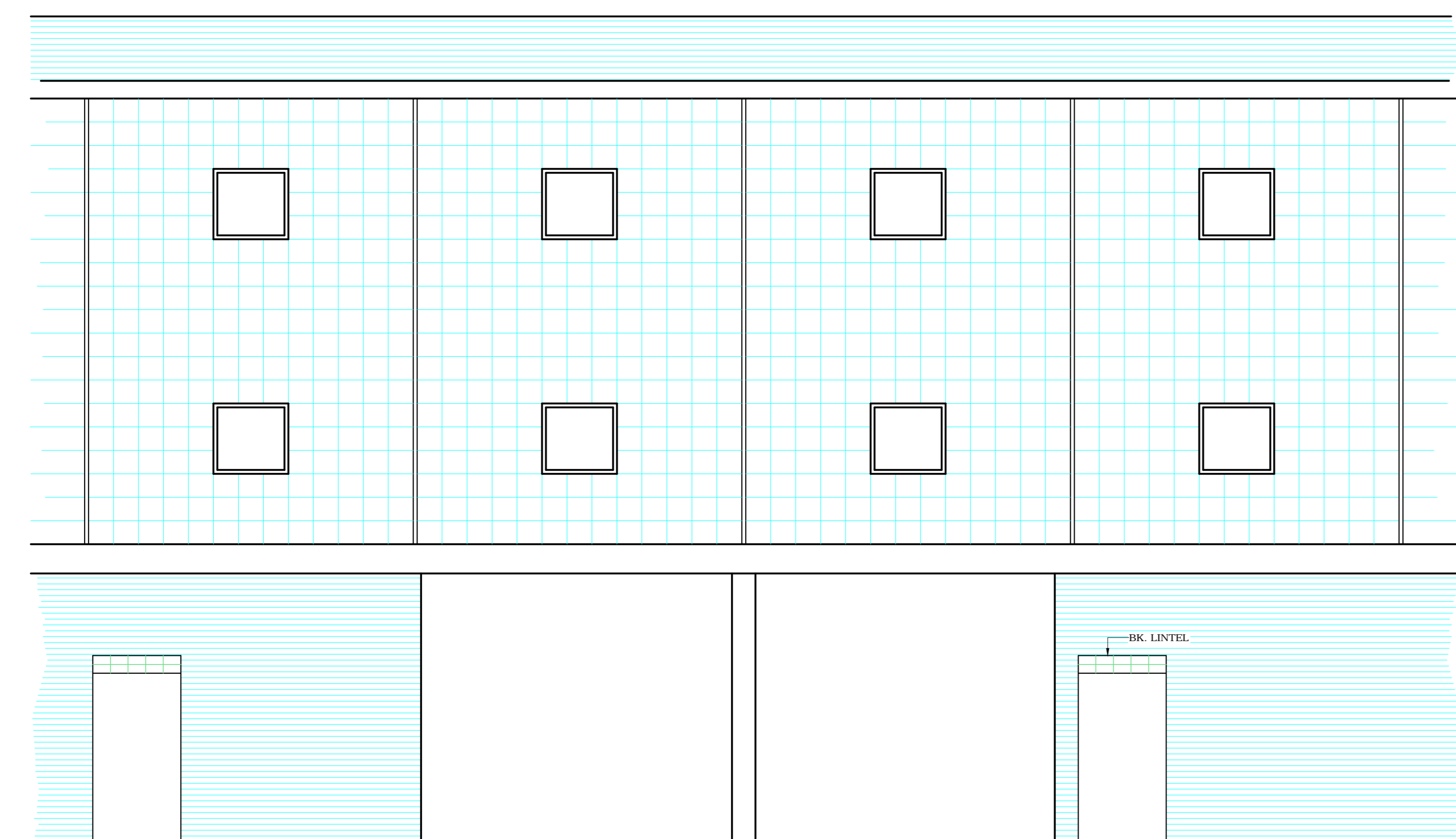

REAR ELEVATION

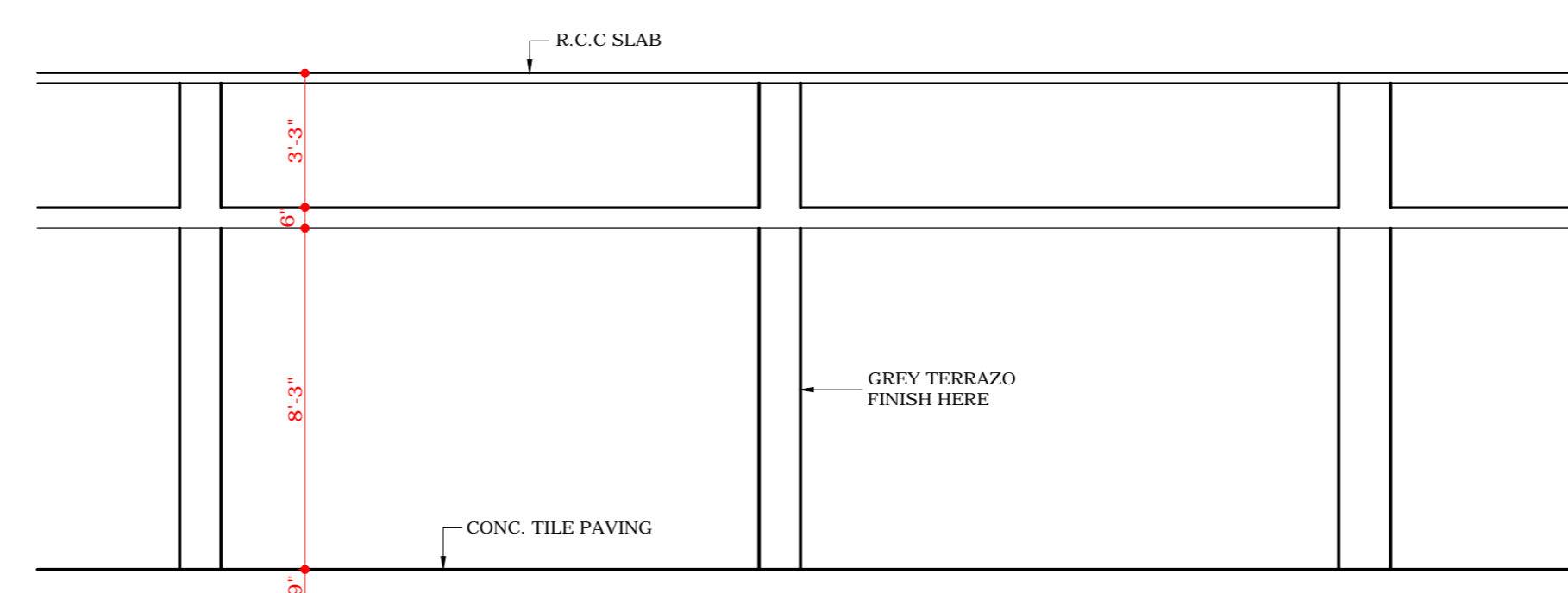

CROSS SECTION THROUGH VERANDAH

COPYRIGHT:  
DEPARTMENT OF URBAN PLANNING  
CHANDIGARH ADMINISTRATION

DISCLAIMER  
THOUGH EVERY CARE HAS BEEN TAKEN TO PROVIDE THE CORRECT  
VERSION OF THE ARCHITECTURAL CONTROL ON THIS DIGITIZED (PDF)  
FORMAT, YET IN CASE OF ANY DISCREPANCY, THE MASTER COPY OF  
THE ARCHITECTURAL CONTROL APPLICABLE ON EACH SUCH SITE, AS  
AVAILABLE IN THE COMMERCIAL RECORD OF THE OFFICE OF CHIEF ARCHITECT  
OR HER/HIS INTERPRETATION WILL OVERRULE THE DIGITIZED FORMAT.

ATTESTED  
Sd/-  
KUREKAR  
25.5.72  
ASSTT. ARCHITECT

S.No. NOTES

- THIS DRG. IS THE PROPERTY OF DEPTT. OF ARCHITECTURE CHANDIGARH AND MUST NOT BE ALTERED COPIED OR USED IN WHOLE OR IN PART WITHOUT THE PERMISSION OF THIS DEPTT. IN WRITING.
- THIS DRG. REPRODUCED FROM DRG. No. 21 OF JOB No. 210 ON DATED 9.5.72.

NOTE:  
THIS DRAWING IS THE COMPUTERISED  
REPRODUCTION OF ORIGINAL DRG. No.21  
JOB No. 210 DATED: 04-11-08

S.No. DESCRIPTION DATE SIGN

REVISION

SD. S.L. VARMA  
CHIEF ADMINISTRATOR

SD. M.N. SHARMA  
CHIEF ARCHITECT

SD. J.S. DETHE  
SENIOR ARCHITECT

SD. S.D. SHARMA  
ARCHITECT

SD. K.L. KUMAR  
ASSTT. ARCHITECT

OFFICE OF THE CHIEF  
ARCHITECT CHANDIGARH.

SCALE = 4 FEET TO AN INCH

DATE -  
13 AUG. 1968

DRAWN  
P.PARKASH

DRG. NO.  
21

JOB NO.  
210

SPECIAL SHOP - CUM FLAT  
No. 11-12, 25 & 26  
SECTOR - 11-D

ELEVATION & SECTION