

DEPARTMENT OF ARCHITECTURE.

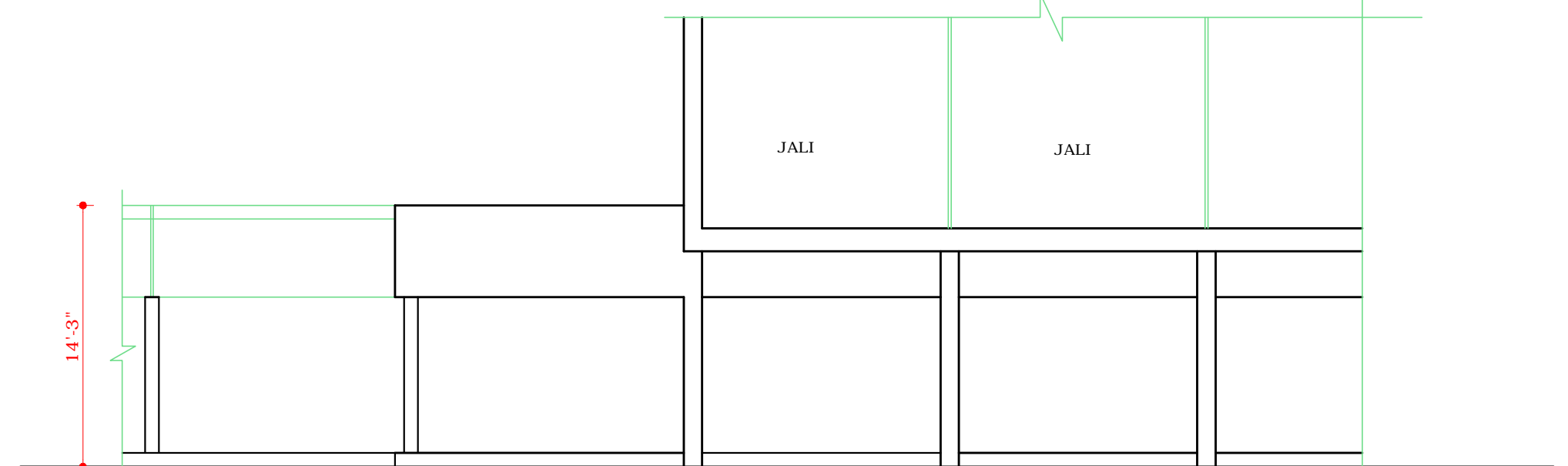

PART ELEVATION AT A

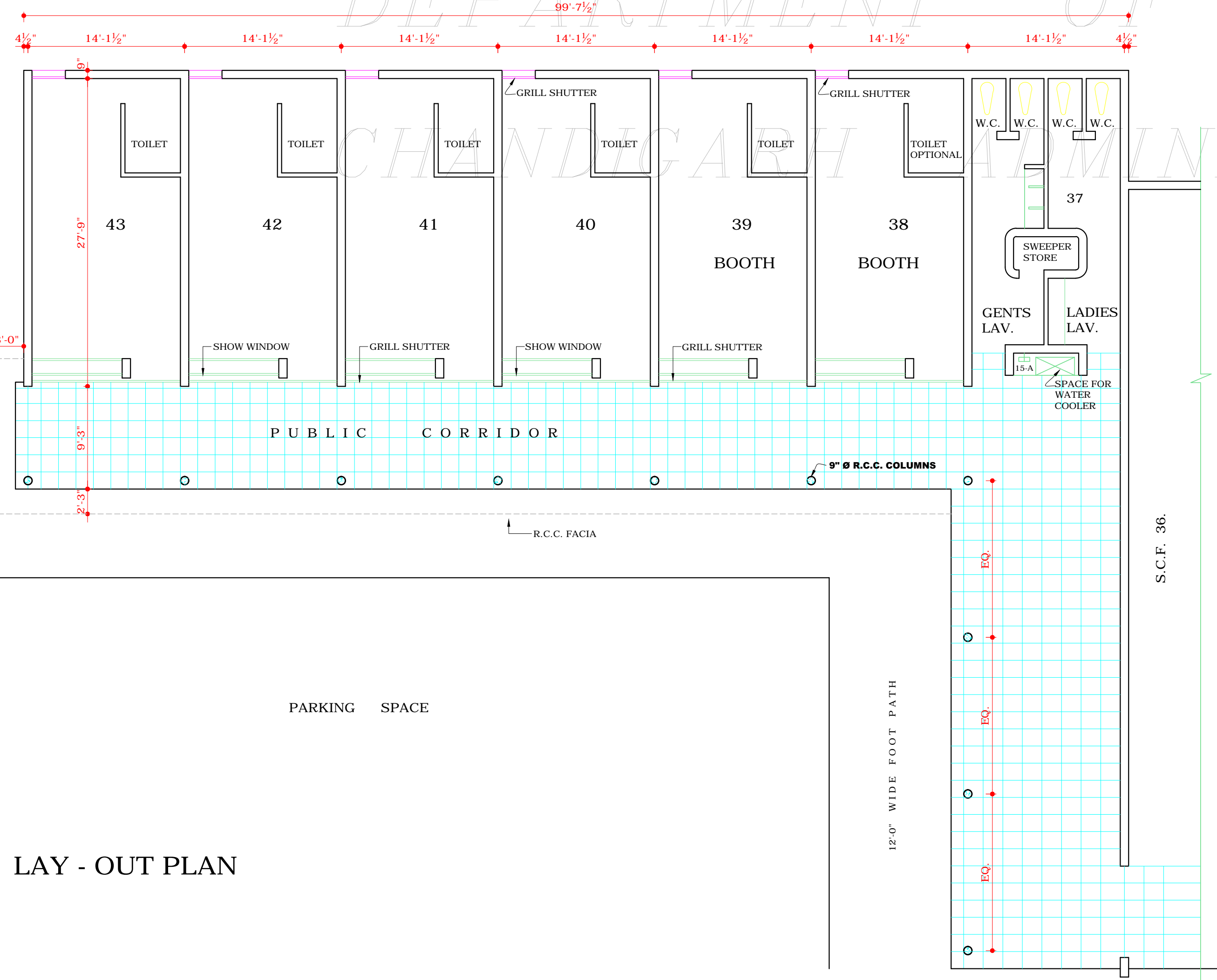
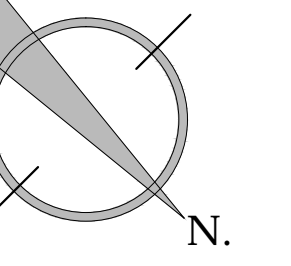
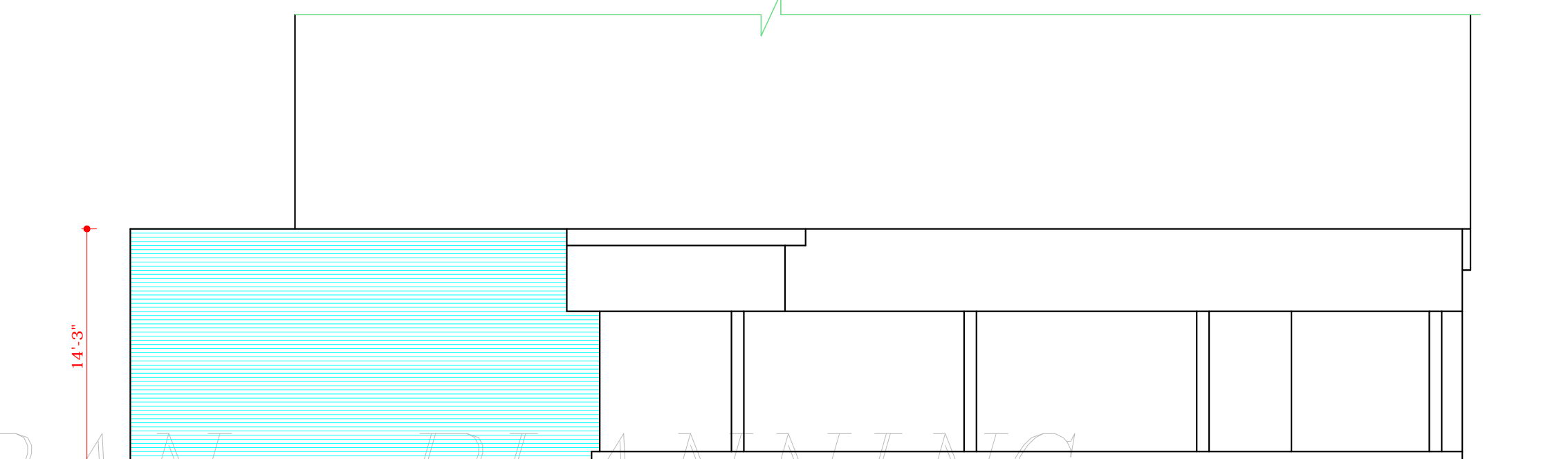

SOUTH - EAST ELEVATION

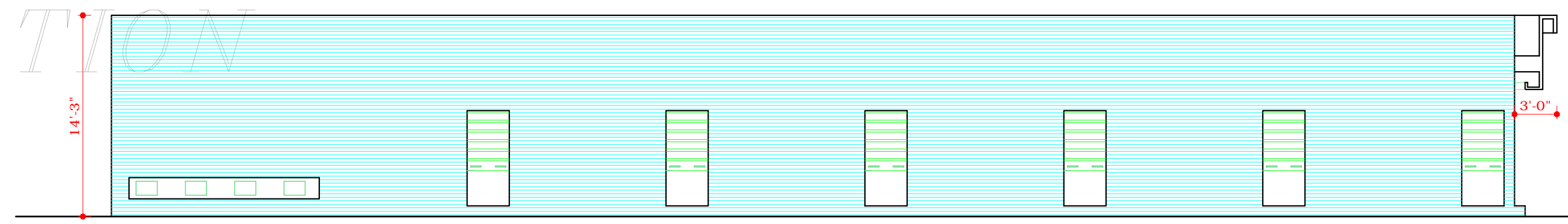

SOUTH - WEST ELEVATION

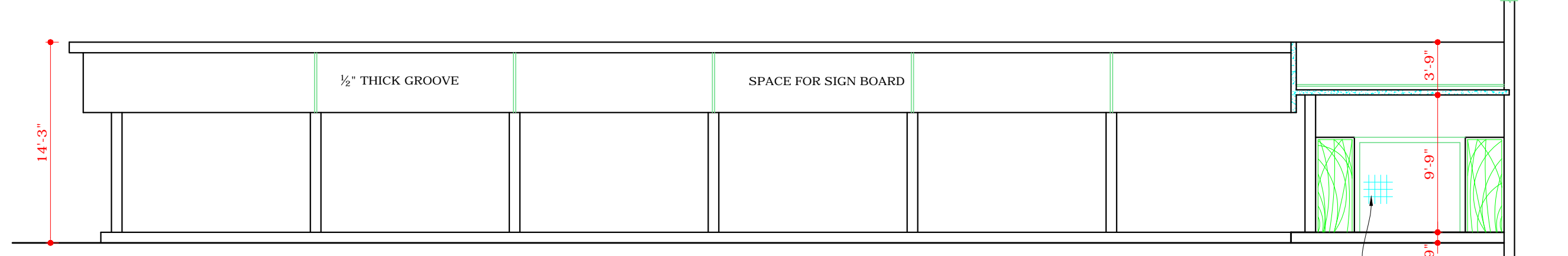

NORTH - EAST ELEVATION

LAY - OUT PLAN

ATTESTED
Sd/- M.U. KUREKAR
ASS'TT. ARCHITECT

DISCLAIMER
THOUGH EVERY CARE HAS BEEN TAKEN TO PROVIDE THE CORRECT VERSION OF THE ARCHITECTURAL CONTROL ON THIS DIGITIZED (PDF) FORMAT. YET IN CASE OF ANY DISCREPANCY, THE MASTER COPY OF THE ARCHITECTURAL CONTROL APPLICABLE ON EACH SUCH SITE, AS AVAILABLE IN THE COMMERCIAL RECORD OF THE OFFICE OF CHIEF ARCHITECT OR HER/HIS INTERPRETATION WILL OVERRULE THE DIGITIZED FORMAT.

1. TOILET IS OPTIONAL NO OTHER CHANGES ARE ALLOWED.
2. THIS DRG. IS THE PROPERTY OF THE DEPTT. OF ARCHITECTURE, CHANDIGARH. U.T. AND FORMERLY OF THE GOVT. OF PUNJAB AND MUST NOT BE ALTERED, COPIED OR USED IN WHOLE OR IN PART WITHOUT THE PERMISSION OF THIS DEPTT. IN WRITING.
3. DRG. No. 1 & 2 OF JOB No. 581 ARE TO BE READ TOGETHER AND FORM PART OF THE ARCHITECTURAL CONTROL OF SHOPPING CENTRE IN SECTOR 11-D FOR LAY OUT PLAN REFER DRG. No. 18 OF JOB No. 21
4. PLINTH LEVEL SHALL BE KEPT IN ACCORDANCE WITH THE PLINTH LEVEL ALREADY TAKEN FOR THE PUBLIC LAVATORIES BUILT AT SITE.
5. EXPOSED BRICK WORK SHALL MEAN FAIR FACED BRICK WORK WITHOUT ANY PAINT, COLOUR WASH OR PAINTING.
6. PLASTERED SURFACE WHEREVER SHOWN ON THE DRAWINGS SHALL BE WHITE WASHED UNLESS OTHERWISE SPECIFIED.
7. NO DEVIATION IN THE FACADES SHALL BE ALLOWED.
8. EXTERNAL DOORS, WINDOWS, SHUTTERS AND JOINERY WORK IN STEEL OR IN WOOD AS IS SPECIFIED SHALL BE PAINTED IN GREY COLOUR OF I.S.I. SHADE No. 693 ONLY.
9. NO ADVERTISEMENT WILL BE ALLOWED ON PLACES OTHER THAN STIPULATED.
10. NO RAIN WATER SOIL VENTILATING OR ANY OTHER PIPE SHALL BE PERMITTED ON THE EXTERNAL FACE OF THE BUILDING.
11. THE MEANS OF TAKING ELECTRICAL TELEPHONE OR ANY OTHER CONNECTIONS FROM THE PUBLIC SUPPLY LINES SHALL BE SHOWN ON THE BUILDING PLANS AND SHALL BE SUBJECT TO THE APPROVAL OF THE CHIEF ADMINISTRATOR.
12. ELECTRICAL INSTALLATIONS AS FAR AS LIGHT FITTINGS ARE CONCERNED SHALL BE AS SHOWN ON THE PLANS.
13. NO WATER STORAGE OR ANY OTHER TANK SHALL PROJECT BEYOND THE HEIGHT OF THE PARAPET OR PARTY WALLS SO AS TO BE VISIBLE TO THE PUBLIC.
14. FULLY QUALIFIED ARCHITECTS ARE ALLOWED TO SUBMIT PLANS SUPERVISE CONSTRUCTION AND ISSUE COMPLETION CERTIFICATES FOR THESE BUILDINGS.
15. THIS DRG. IS ACTUALLY TRACED FROM DRG. No. 1 OF JOB No. 581 ON DATED 25.8.72.

NOTE: THIS DRAWING HAS BEEN COMPUTERISED ON 05-06-09 ORIGINAL DRG. No. 1 JOB No. 581

Sd/-
25.8.72

S.NO.	DESCRIPTION
REVISIONS	
Sd/- S.L. VARMA 21.9.70 CHIEF ADMINISTRATOR	Sd/- J.S. DETHE 28.XI.68 SENIOR ARCHITECT
Sd/- M.N. SHARMA 28.XI.68 CHIEF ARCHITECT	Sd/- O.P. MEHTA 28.XI.68 ARCHITECT
Sd/- O.P. MEHTA 28.XI.68 ARCHITECT	Sd/- IQBAL SINGH 28.XI.68 ASSTT. ARCHITECT

OFFICE OF THE CHIEF ARCHITECT CHANDIGARH. U.T.

SCALE :- 8FT. TO A INCH.	DATE:-
Sd/- 25th Aug 1972 CHECKED	DRG. No. 1 JOB No. 581

GENERAL BOOTHS IN SECTOR -11-D CHANDIGARH. LAY - OUT PLAN AND ELEVATIONS