

DEPARTMENT OF ARCHITECTURE

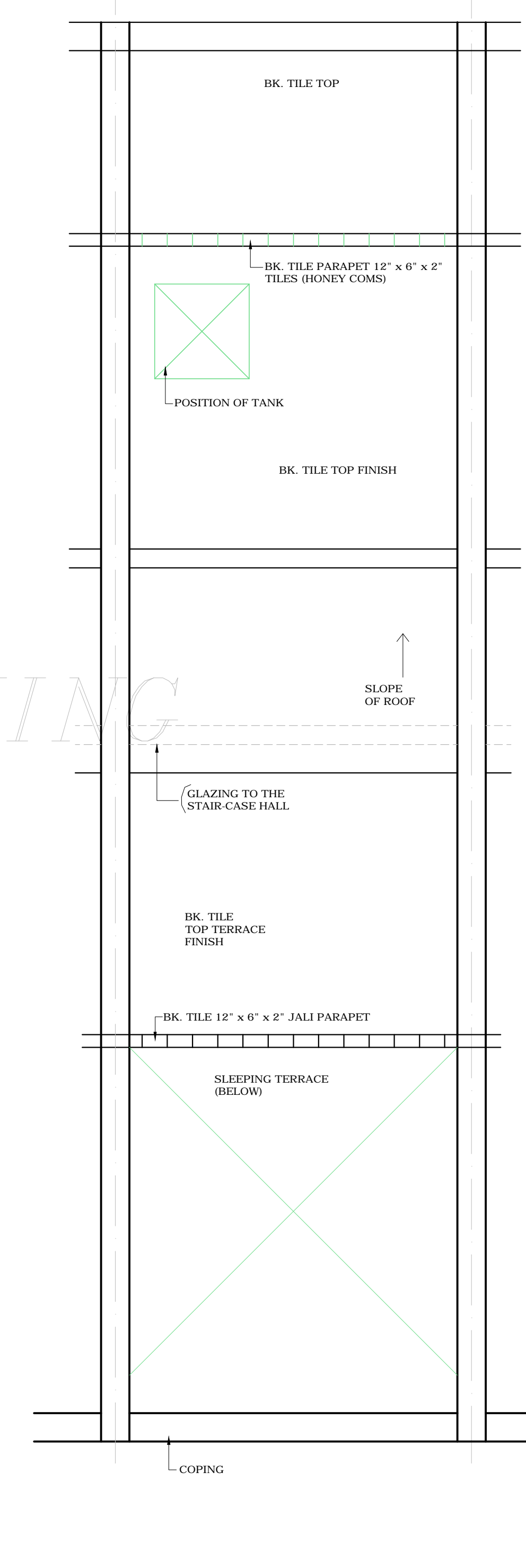
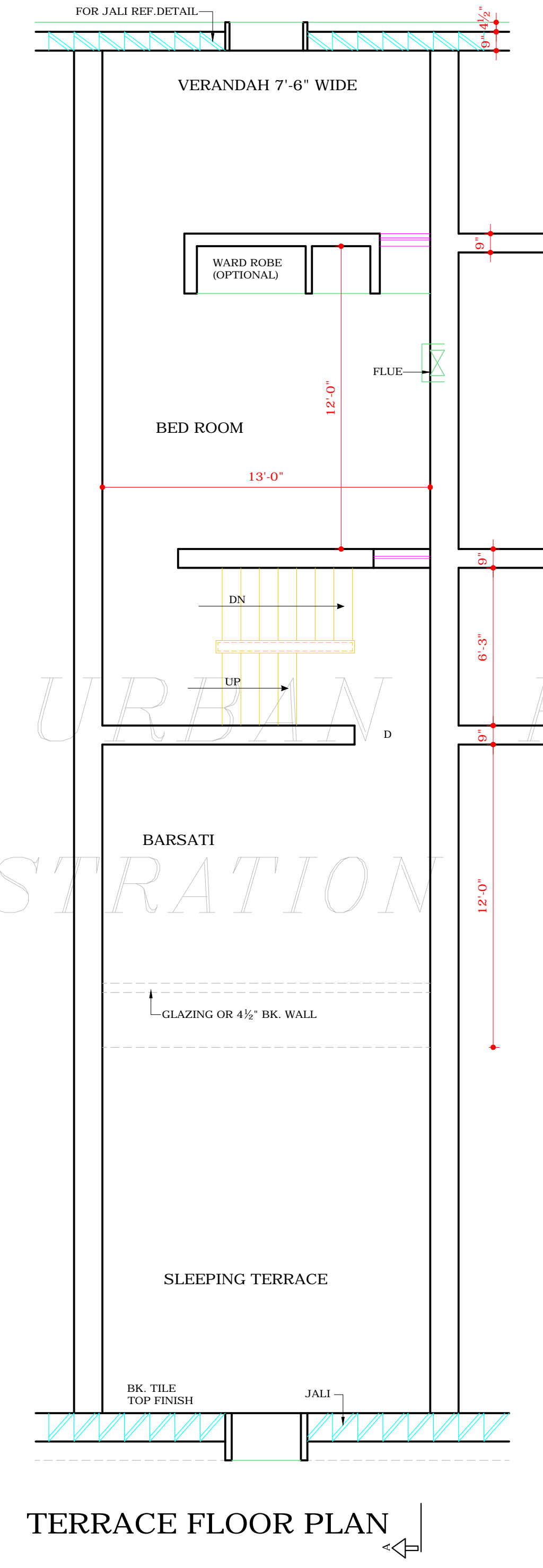
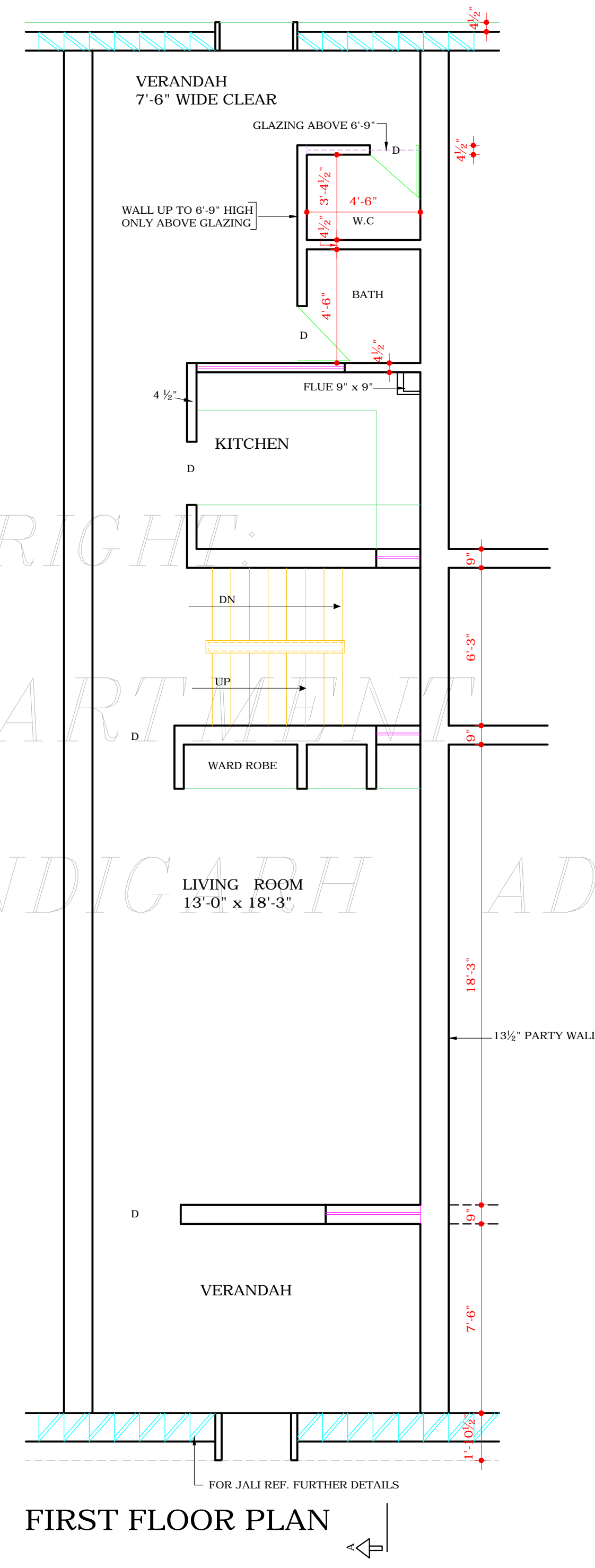
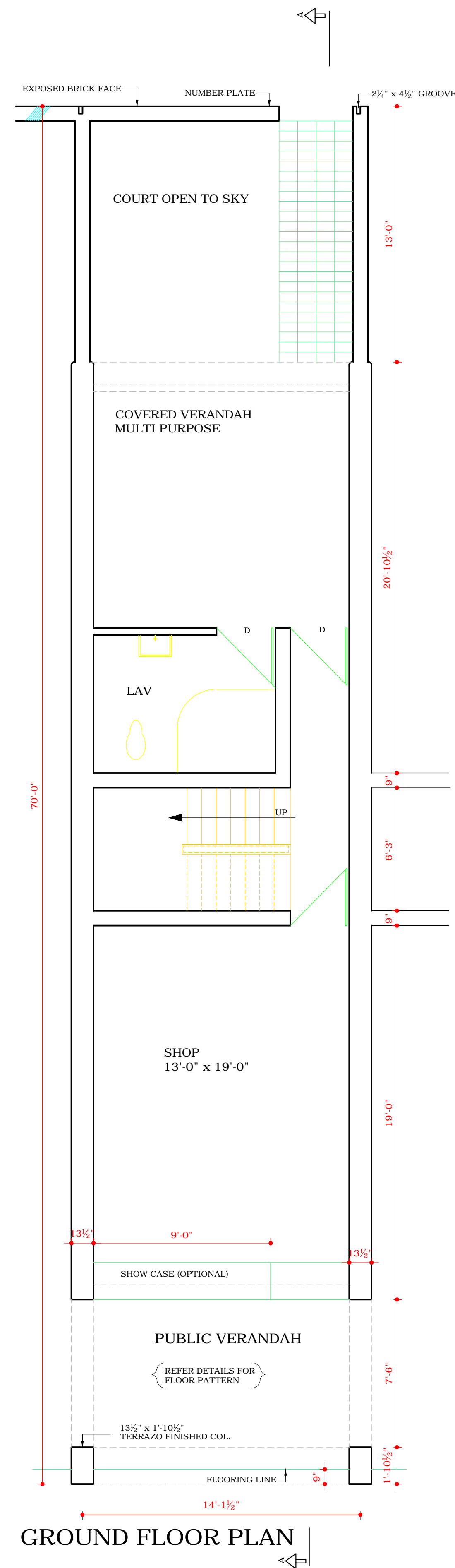

- CLAUSES FOR SHOP CUM FLATS ON V4 IN SECTORS 11D & 16D
- CHECKED AT SITE
 - PLINTH LEVEL SHALL BE ACCORDING TO THE SITE PLAN ISSUED BY THE SENIOR ARCHITECT, CHANDIGARH ADMN.
 - FRONT VERANDAH SHALL BE A PUBLIC VERANDAH AND NO ENCROACHMENT WILL BE ALLOWED. THIS WILL BE MAINTAINED TO THE ENTIRE SATISFACTION OF THE ADMINISTRATOR CHANDIGARH ADMN. BY THE OWNER.
 - FOR SHOW CASES AND END WALL TREATMENT SEE DETAILED DRAWINGS ISSUED BY THE S.A.
 - LIGHTS TO BE FITTED WHERE EVER & WHAT-EVER QUALITY SPECIFIED ONLY.
 - JOINERY SECTIONS SHALL BE AS PER DETAILS ISSUED BY THE SENIOR ARCHITECT, CHANDIGARH ADMN.
 - EXPOSE BRICK WORK SHALL MEAN BRICK WORK WITHOUT ANY COLOUR WASH, PAINT OR POINTING.
 - PLASTERED SURFACE SHALL BE WITHOUT ANY COLOUR WASH, UNLESS SPECIFIED BY THE SENIOR ARCHITECT.
 - SHOP CUM FLAT TO BE COMPLETED IN ONE OPERATION.
 - THE COPY RIGHT OF THESE DRAWINGS WILL BE OF CHANDIGARH ADMN.
 - FOLLOWING ITEMS ARE OPTIONAL AND AT THE DISCRETION OF THE OWNER
 - ALL INTERIORS NOT EFFECTING THE EXTERNAL ELEVATION
 - KITCHEN, BATH & W.C. DETAILS.
 - WARDROBE IN SMALL BED ROOM.
- AS PER CHIEF COMMISSIONER'S ORDER DATED 15.3.71
REVISION MADE ON 26.7.71
REAR COURT YARD COVERAGE OPTIONAL PROVIDED IT IS IN CONFORMITY WITH THE BUILDING BY LAWS.
- SD- O.P MEHTA 26.7.71
ARCHITECT
- THIS ARCHITECTURAL CONTROL (DRG. NO. 11, 12, 13 OF JOB NO 210) IS ALSO APPLICABLE TO S.C.F SITES NO. 44 TO 49 IN THE SHOPPING CENTRE SECTOR-11 CHD. AS APPROVED BY THE CHIEF ADMINISTRATOR CHANDIGARH VIDE MEMO NO. 5229-UTFI (4)-94 / 7114 DATED, CHANDIGARH THE 19.5.94

S. NO.	REVISIONS
	SD. J.S DETHIE SENIOR ARCHITECT
	Sd- S.D. SHARMA 12.9.69 ARCHITECT
	Sd- S.K MIDHA ASSTT. ARCHITECT

OFFICE OF THE CHIEF ARCHITECT & SECY, CHD.

SCALE = 1/4" TO A FOOT	DATE - JULY 25, 1969
SD- P.PARKASH DRAWN TEJ PAUL	DRG. NO. 11
CHECKED	JOB NO. 210

SHOPPING CENTRE SECTOR 11 - D & 16 - D

PLAN

DISCLAIMER
THOUGH EVERY CARE HAS BEEN TAKEN TO PROVIDE THE CORRECT VERSION OF THE ARCHITECTURAL CONTROL ON THIS DIGITIZED (PDF) FORMAT, YET IN CASE OF ANY DISCREPANCY, THE MASTER COPY OF THE ARCHITECTURAL CONTROL APPLICABLE ON EACH SUCH SITE, AS AVAILABLE IN THE COMMERCIAL RECORD OF THE OFFICE OF CHIEF ARCHITECT OR HER/HIS INTERPRETATION WILL OVERRULE THE DIGITIZED FORMAT.

SD. J.S DETHIE SENIOR ARCHITECT
SD. P. JEANRET CHIEF ARCHITECT
SD. S.L. VERMA 19.9.70 CHIEF ADMINISTRATOR