

1. THIS DRG. IS THE PROPERTY OF DEPTT. OF ARCHITECTURE CHANDIGARH AND MUST NOT BE ALTERED, COPIED OR USED IN PART OR IN WHOLE WITHOUT THE APPROVAL OF THIS DEPTT. IN WRITING.

THIS ARCHITECTURAL CONTROL (DRG. No. 11, 12, 13 OF JOB NO. 210) IS ALSO APPLICABLE TO S.C.F. SITES No. 44 TO 49 IN THE SHOPPING CENTRE SECTOR-11, CHD., AS APPROVED BY THE CHIEF-ADMINISTRATOR CHANDIGARH VIDE MEMO NO. 5229-UTPI (4)-94/7114, DATED CHANDIGARH THE 18.5.94

NOTE:- THIS DRAWING IS THE COMPUTERISED REPRODUCTION OF ORIGINAL DRG. NO.12 JOB NO. 210 DATED: 04-11-08

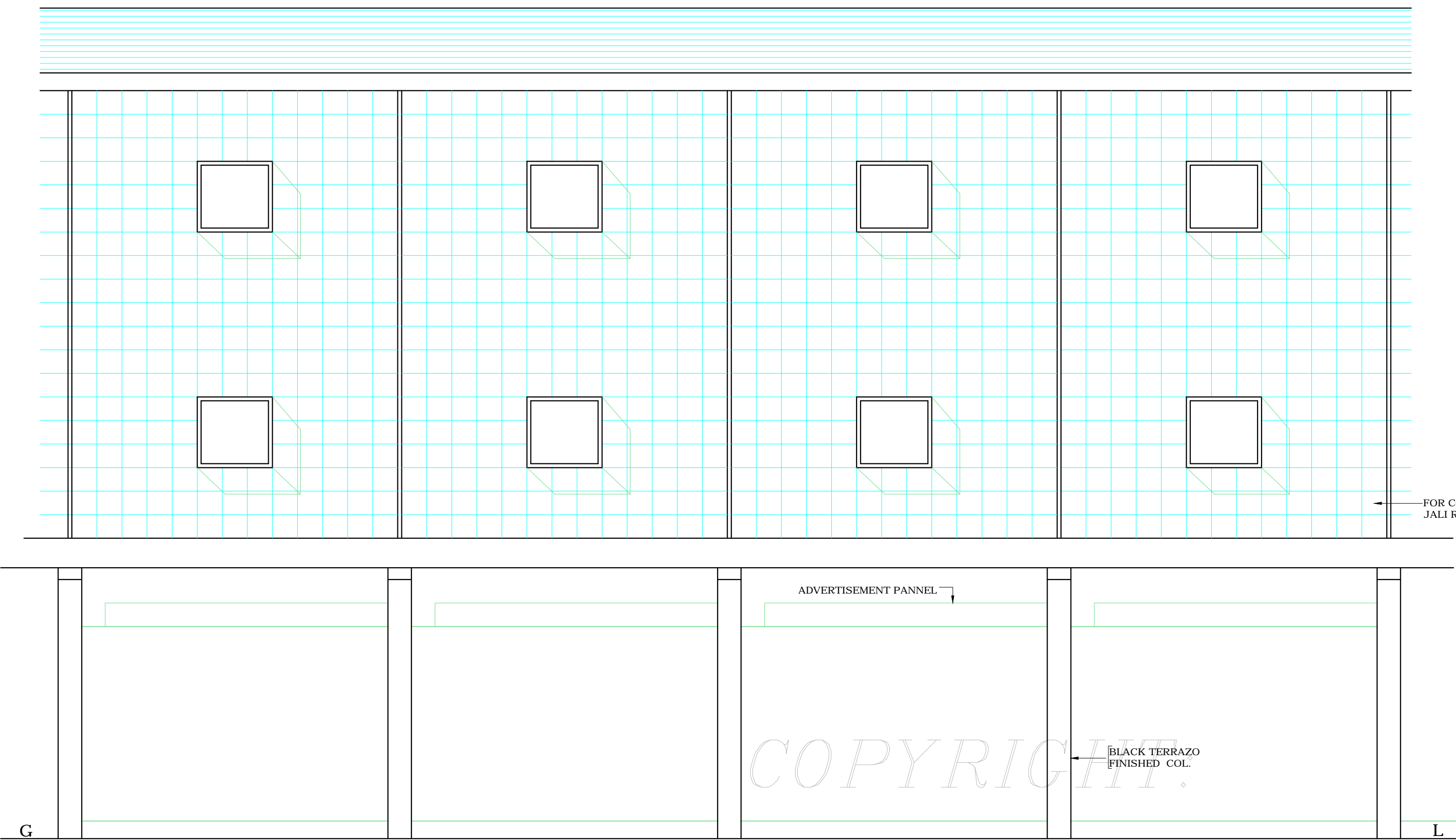

FRONT ELEVATION

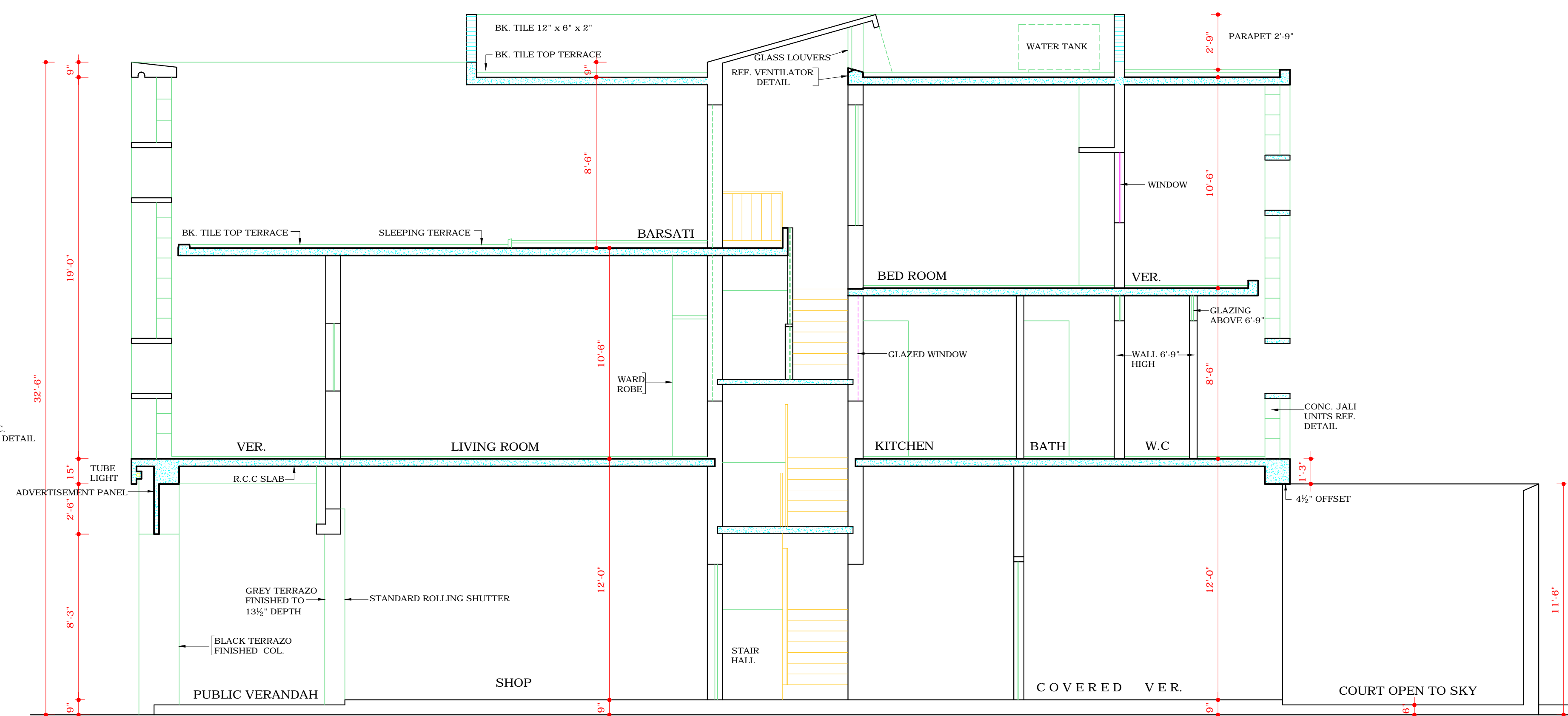

CROSS SECTION AT A-A

DEPARTMENT OF URBAN PLANNING
CHANDIGARH ADMINISTRATION

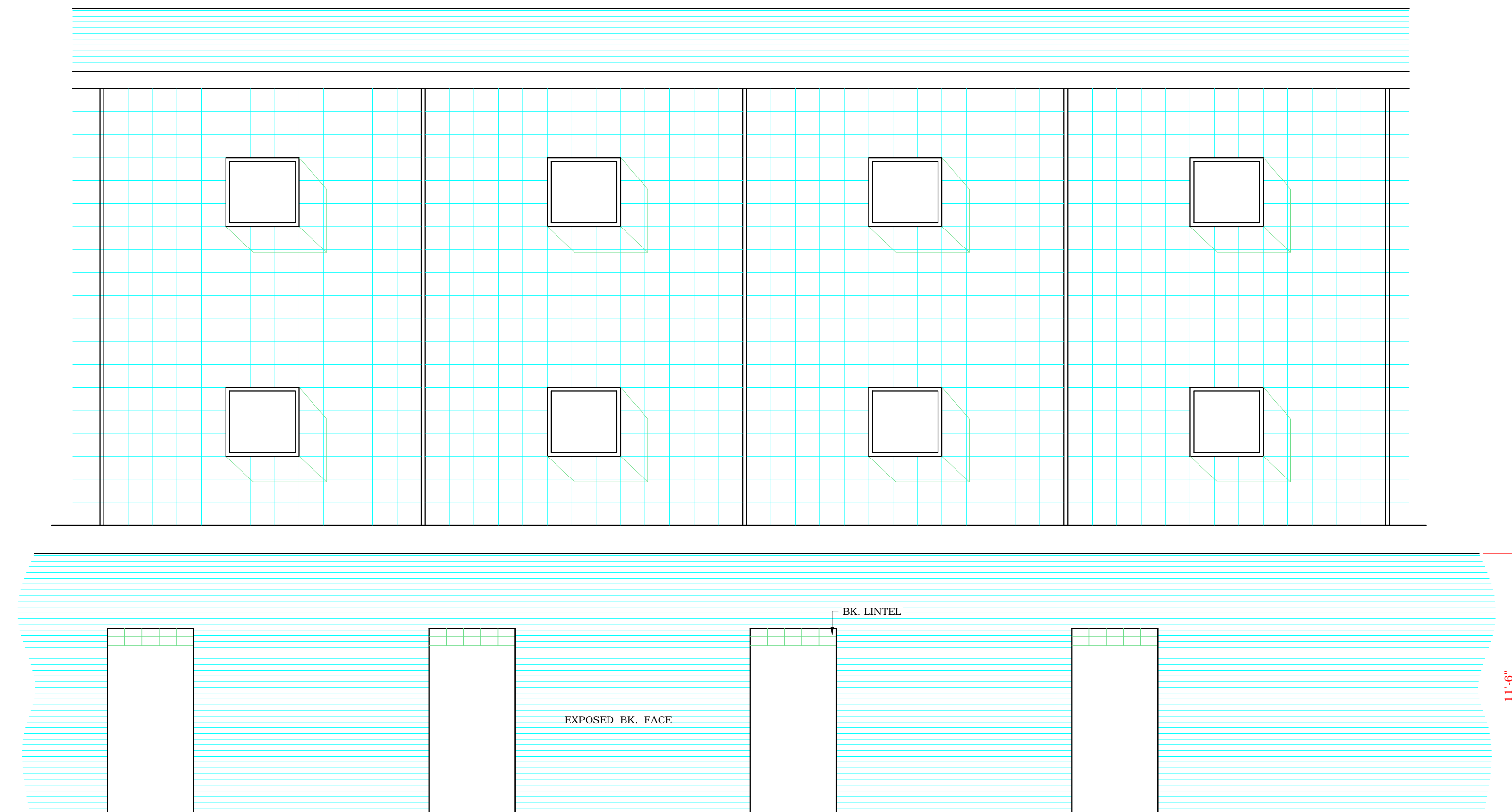

REAR ELEVATION

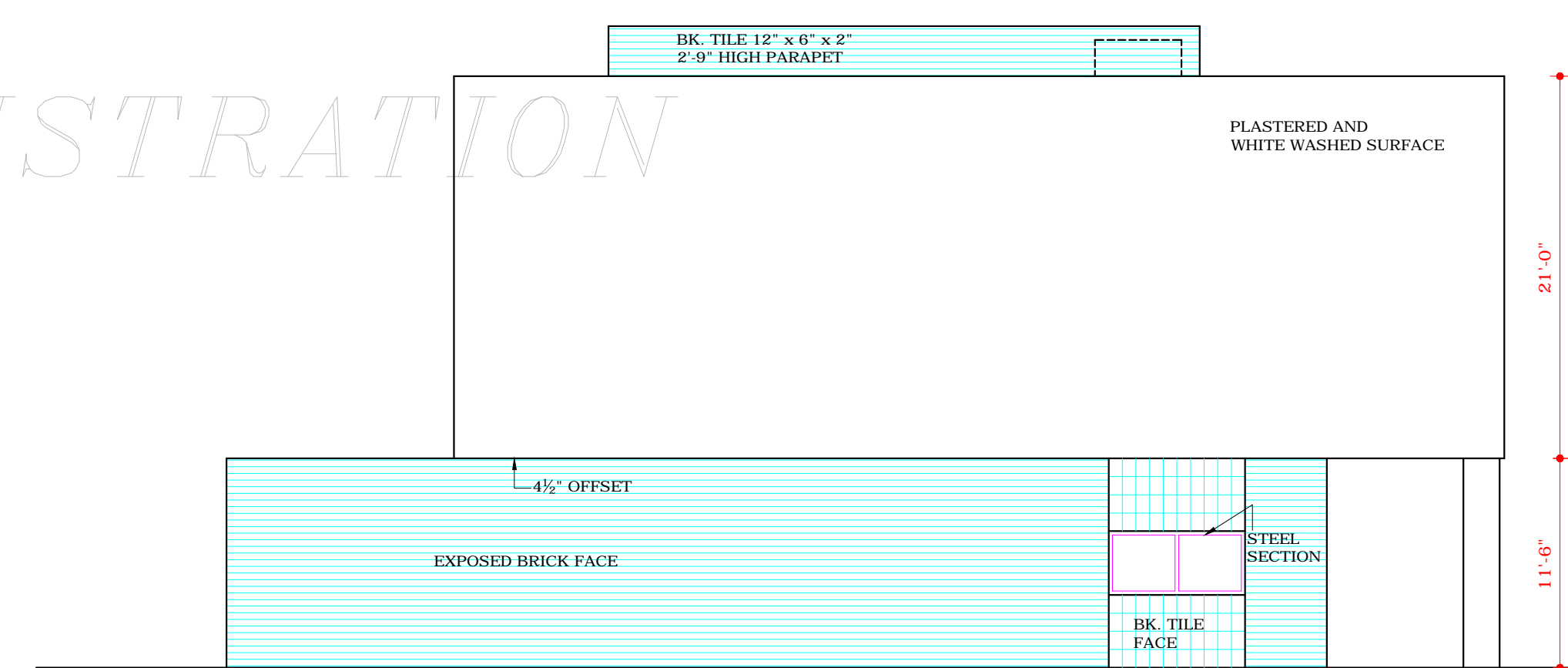

END ELEVATION
SCALE:- 1/8" INCH TO A FOOT

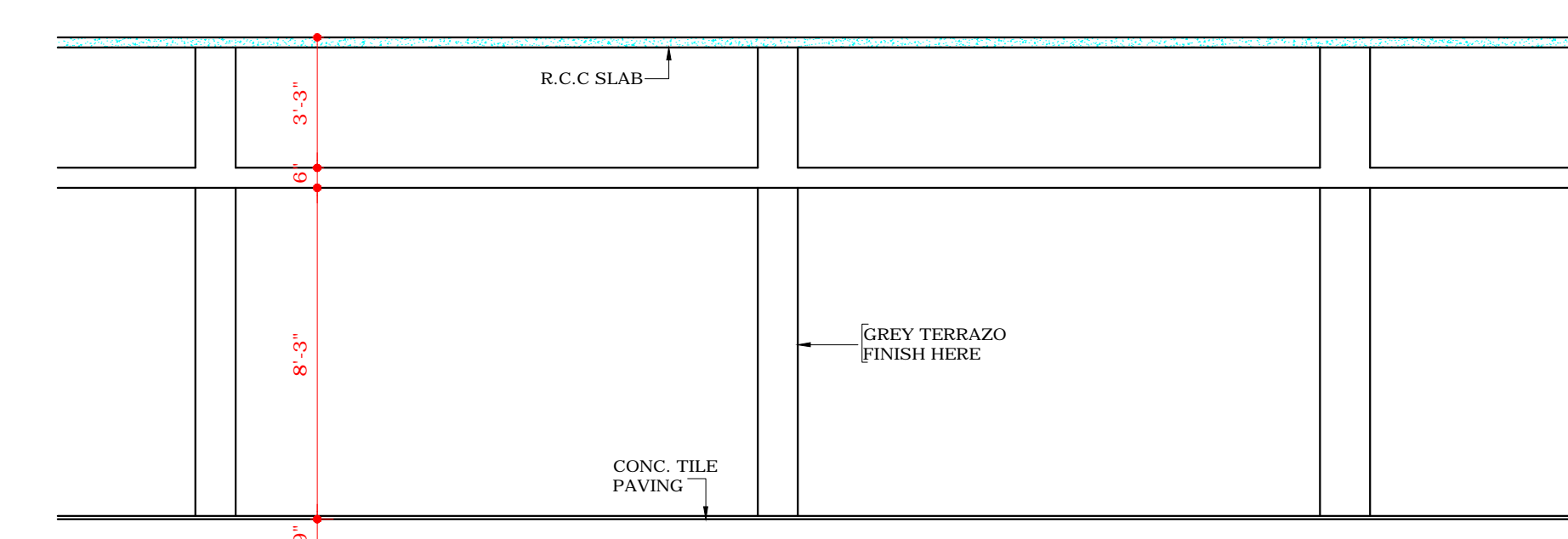

CROSS SECTION (THROUGH PUBLIC VERANDAH)

Sd/- J.S.DETHE CHIEF ARCHITECT		Sd/- J.S.DETHE SENIOR ARCHITECT	
Sd/- S.D. SHARMA 12-9-69 ARCHITECT		Sd/- S.K. MIDHA ASSITT.Architect	
OFFICE OF THE CHIEF ARCHITECT & SECRETARY CHANDIGARH ADMN, CHD.			
SCALE:- 1/4" INCH TO A FOOT		DATE: JULY 29, 1969	
DRAWN P. PARRASH 29-7-69	JOB NO. 210	DRG NO. 12	
CHECKED Sd/-			

SHOPPING CENTRE SECTOR 11-D, 16-D.

ELEVATIONS & SECTIONS

DISCLAIMER

THOUGH EVERY CARE HAS BEEN TAKEN TO PROVIDE THE CORRECT VERSION OF THE ARCHITECTURAL CONTROL ON THIS DIGITIZED (PDF) FORMAT, YET IN CASE OF ANY DISCREPANCY, THE MASTER COPY OF THE ARCHITECTURAL CONTROL APPLICABLE ON EACH SUCH SITE, AS AVAILABLE IN THE COMMERCIAL RECORD OF THE OFFICE OF CHIEF ARCHITECT OR HER/HIS INTERPRETATION WILL OVERRULE THE DIGITIZED FORMAT.

Sd/- J.S.DETHE

SENIOR ARCHITECT

Sd/- P. JEANERET

CHIEF ARCHITECT

Sd/- S.L. VARMA

CHIEF ADMINISTRATOR