

DEPARTMENT OF
ARCHITECTURE
CHANDIGARH.

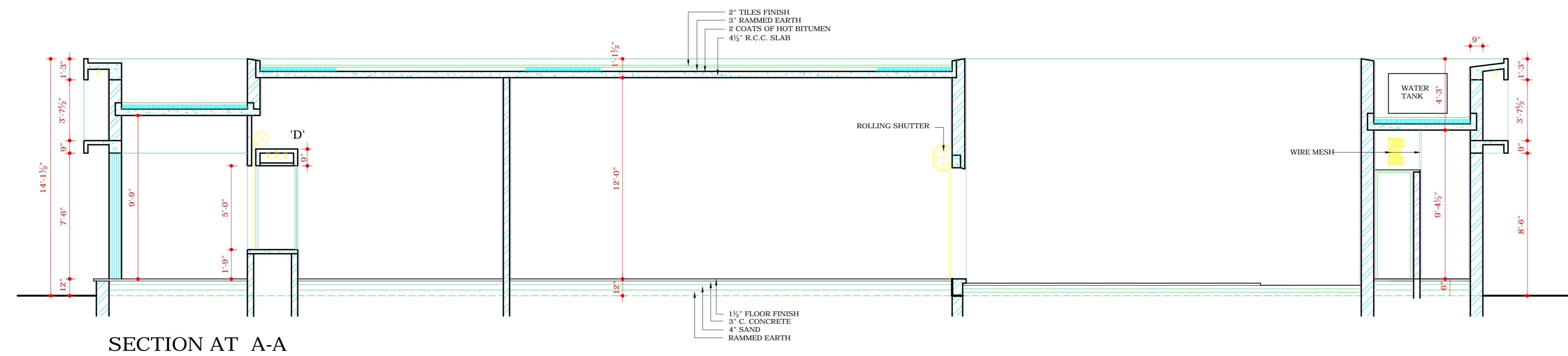

SECTION AT A-A



SIDE ELEVATION

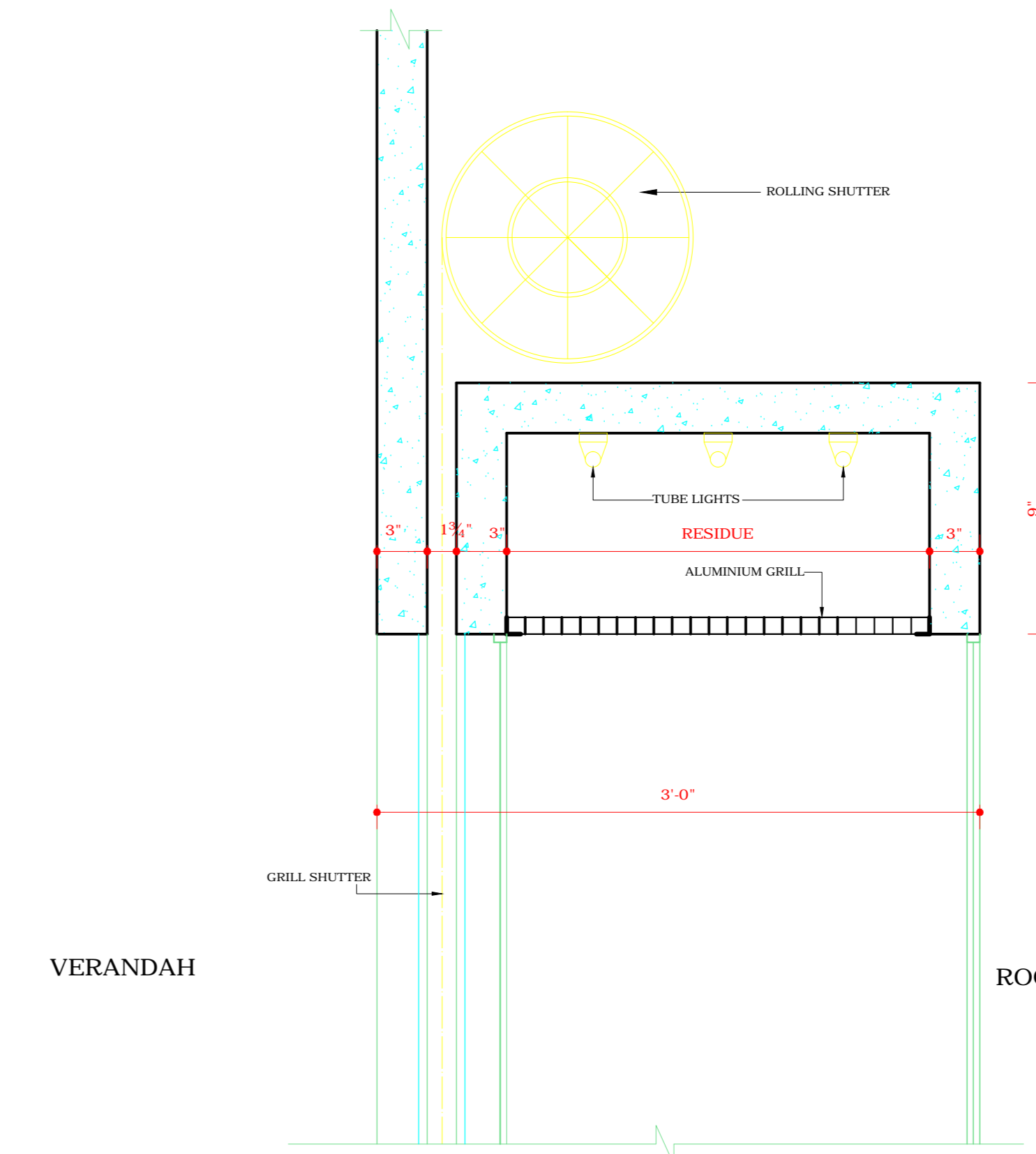

DETAIL AT 'D'

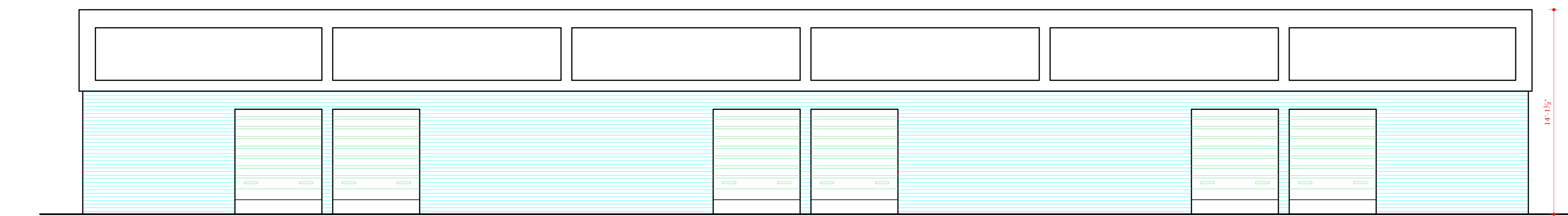

REAR ELEVATION

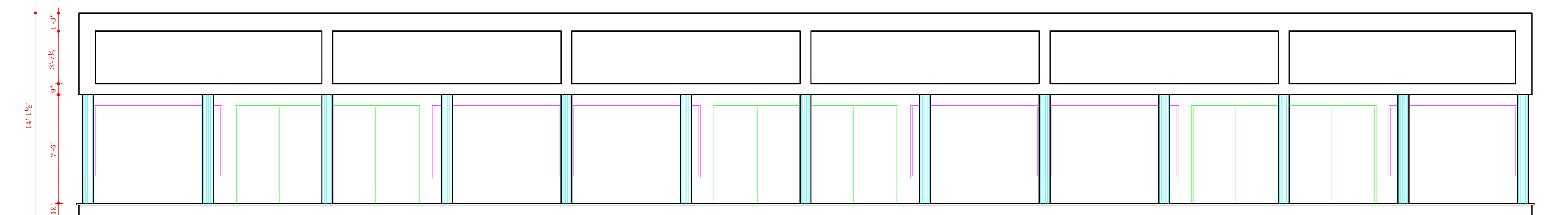

FRONT ELEVATION

COPYRIGHT:

DEPARTMENT OF URBAN PLANNING
CHANDIGARH ADMINISTRATION

DISCLAIMER

THOUGH EVERY CARE HAS BEEN TAKEN TO PROVIDE THE CORRECT VERSION OF THE ARCHITECTURAL CONTROL ON THIS DIGITIZED (PDF) FORMAT, YET IN CASE OF ANY DISCREPANCY, THE MASTER COPY OF THE ARCHITECTURAL CONTROL APPLICABLE ON EACH SUCH SITE, AS AVAILABLE IN THE COMMERCIAL RECORD OF THE OFFICE OF CHIEF ARCHITECT OR HER/HIS INTERPRETATION WILL OVERRULE THE DIGITIZED FORMAT.

ATTESTED TO BE TRUE COPY.

Sd/ KUREKAR
19.4.72
ASSTT. ARCHITECT.

S.NO. NOTES.

1. THIS DRAWING IS THE PROPERTY OF DEPTT. OF ARCHITECTURE U.T. CHANDIGARH AND FORMERLY OF THE P.B. GOVT. AND MUST NOT BE ALTERED, COPIED OR USED IN WHOLE OR IN PART WITHOUT THE PERMISSION OF THIS DEPARTMENT IN WRITING.
- 2.

THIS DRG. IS THE TRACING OF DRG. No. 2 OF JOB No. 492 Sd/ 19.4.72

NOTE: THIS DRAWING HAS BEEN COMPUTERISED ON 21-01-09 DRG. NO.2, JOB NO. 492.

S.NO.	DESCRIPTION	SIGN	DATE
-------	-------------	------	------

REVISIONS

Sd/ CHIEF ADMINISTRATOR

Sd/ M.N. SHARMA 27.1.67 CHIEF ARCHITECT	Sd/ J.S. DETHE 24.1.67 SENIOR ARCHITECT
---	---

Sd/ O.P. MEHTA 24.1.67 ARCHITECT	Sd/ IQBAL SINGH 24.1.67 ASSTT. ARCHITECT
--	--

OFFICE OF THE CHIEF ARCHITECT CHANDIGARH.

SCALE: 4 FT. TO AN INCH DATE:

DRAWN: Sd/ O.P. GARG	JOB No. 492	DRG. No. 2
CHECKED Sd/ IQBAL SINGH		

SCOOTER REPAIR
WORK SHOPS SECTOR - 7
CHANDIGARH

ELEVATIONS & SECTION