

# CHANDIGARH PROJECT

## NOTES & VARIATION

- 1 Wall between shop and office may be omitted extending shop in whole depth.
- 2 Office may be used as a store.
- 3 Office may be used as a kitchen if the shop is intended for a restaurant in such cases a layout showing the position of cooking range sink shelving etc. will be submitted for approval of the senior Architect.
- 4 Front of shop may be treated as a sales counter or showcase. The detail of which will be provided by the senior Architect. Full open shop front is not allowed.
- 5 Under no circumstances will any show case or any article be allowed to project beyond the line of counter or show - case.
- 6 Advertisement will be allowed only in the space provided.
- 7 This drg is also applicable for shopping center sector 7(c part IDrg No 63 job No 31 (plot No 176A to plot No 205) sd/ IQBQL SINGH (4-9-79)
- 8 All OTHER DIMENSIONS IN CASE OF SECTOR 7C PART II TO BE ADJUSTED AS PER GROUND FLOOR DIMENSIONS REVISIONS ON 22-10-50
- 9 WINDOW IN BARSATI ALTERED

sd/ ADITYA PARAKASH  
 AS PER CHIEF COMMISSIONER ORDER DATED 15.3.72. REVISION MADE ON 6.7.71. REAR COURT YARD COVERAGE. OPTIONAL PROVISION IT IS ON CONFORMITY WITH THE BUILDING BY-LAWS  
 sd/ O.P.MEHTA

NOTES:  
 THIS DRAWING IS COMPUTERISED  
 FROM DRG.NO.1 JOB NO.126 5-8-2017

sd/ P.L.VERMA,  
 SECRETARY CAPTIAL

SCALE - EIGHT FEET TO AN INCH		
SONIA RE DRAWN	CHECKED BY:	DATE: 06-05-2004
JOB NO. 126	DRG. NO. 1	SET OF

## DESIGN OF SHOP -CUM -FLAT SECTOR 7B & C

## PLANS,ELEVATIONS, AND SECTIONS



REAR ELEVATION

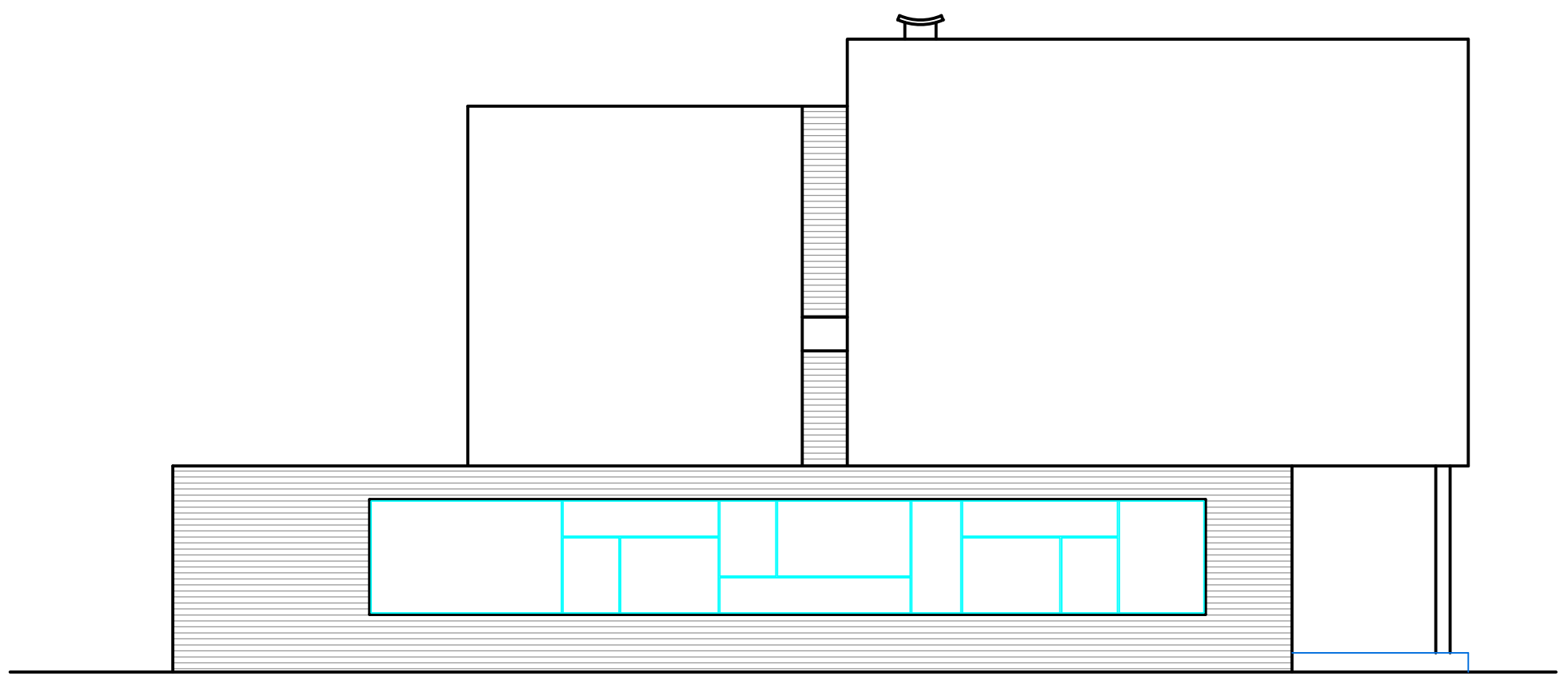

LEFT END ELEVATION

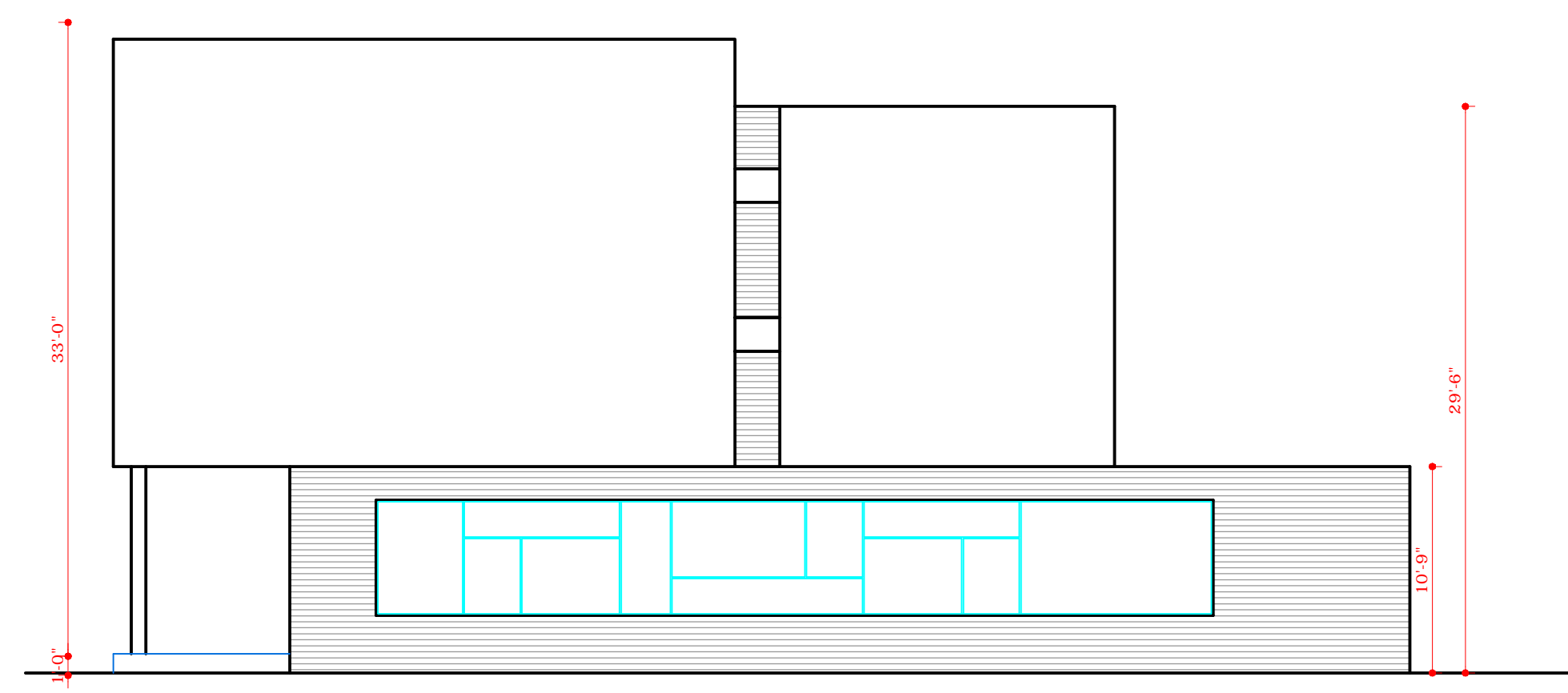

RIGHT END ELEVATION

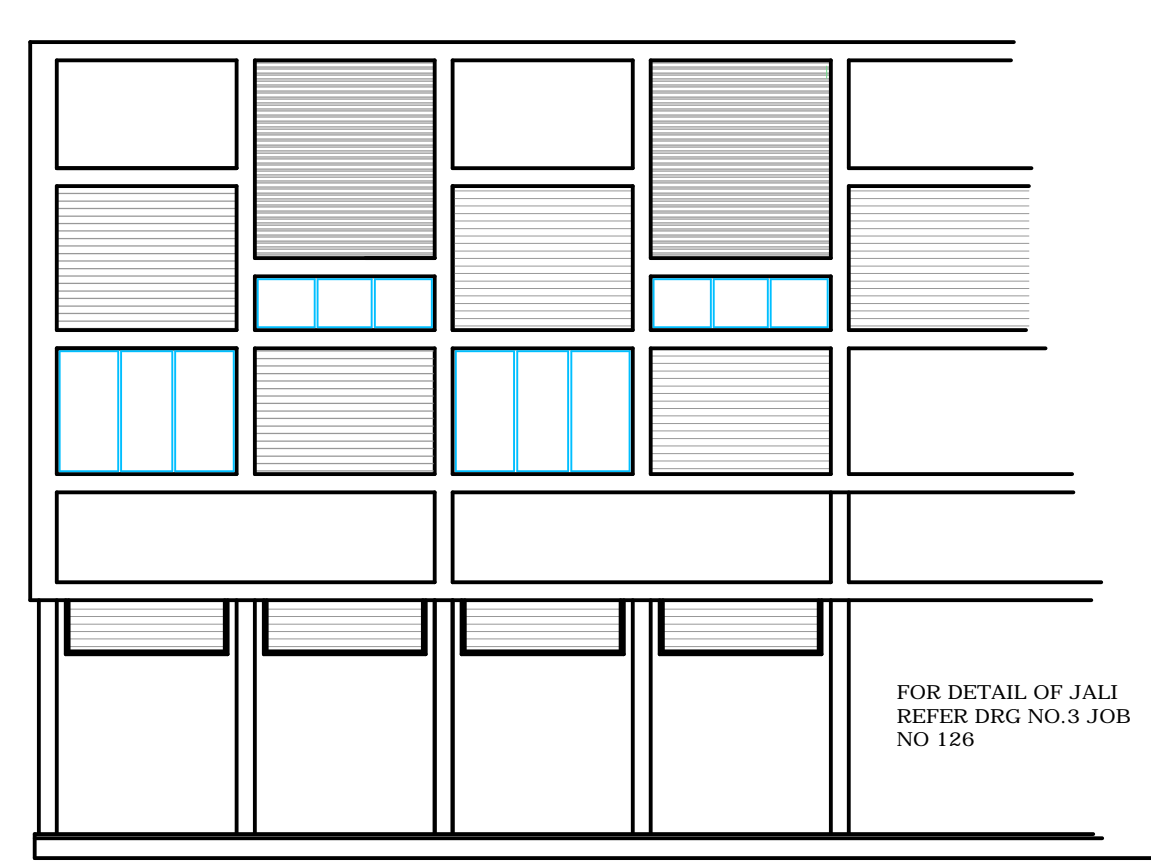

FRONT ELEVATION

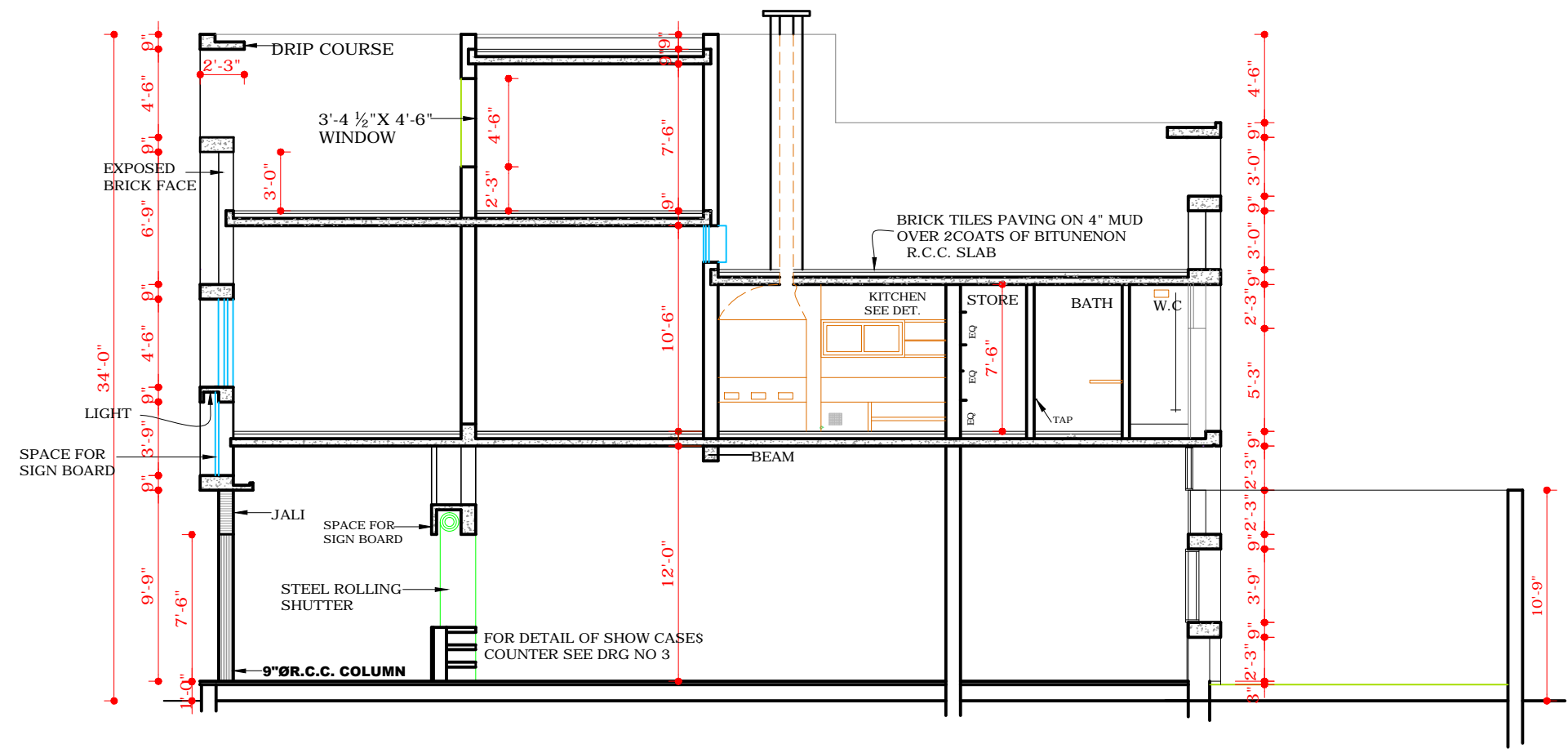

SECTION A-A

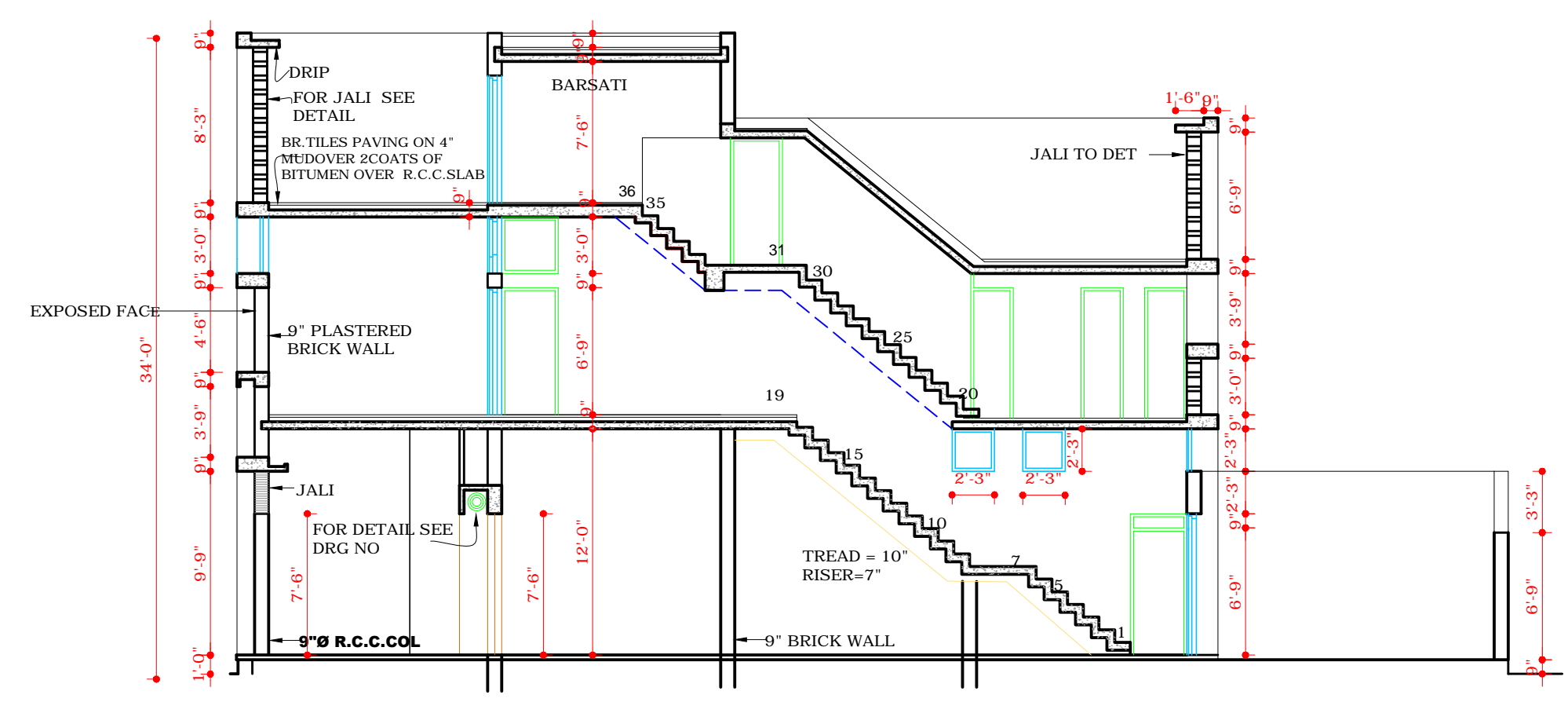

SECTION B-B

COPYRIGHT:  
 DEPARTMENT OF URBAN PLANNING  
 CHANDIGARH ADMINISTRATION

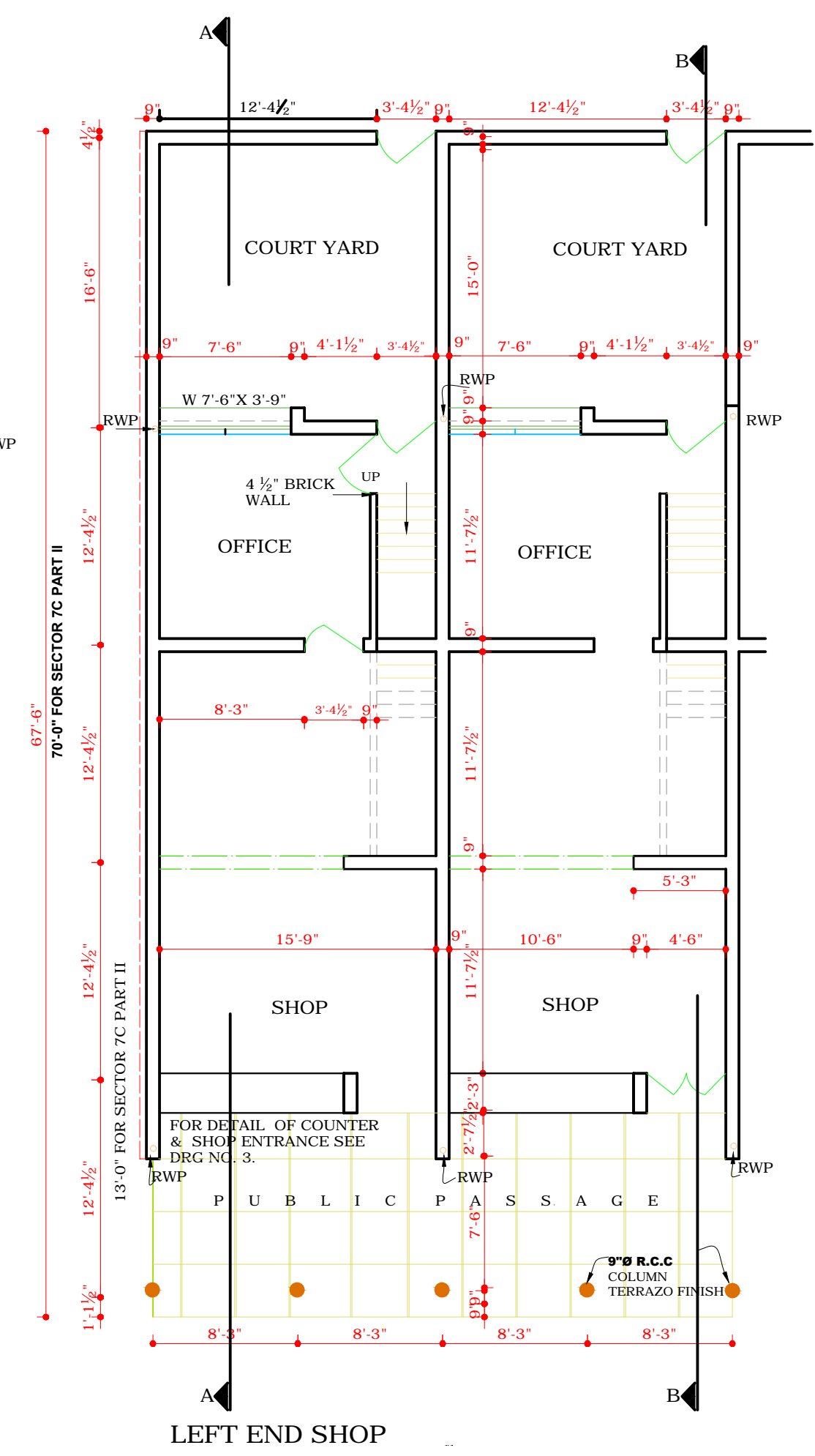

GROUND FLOOR PLAN

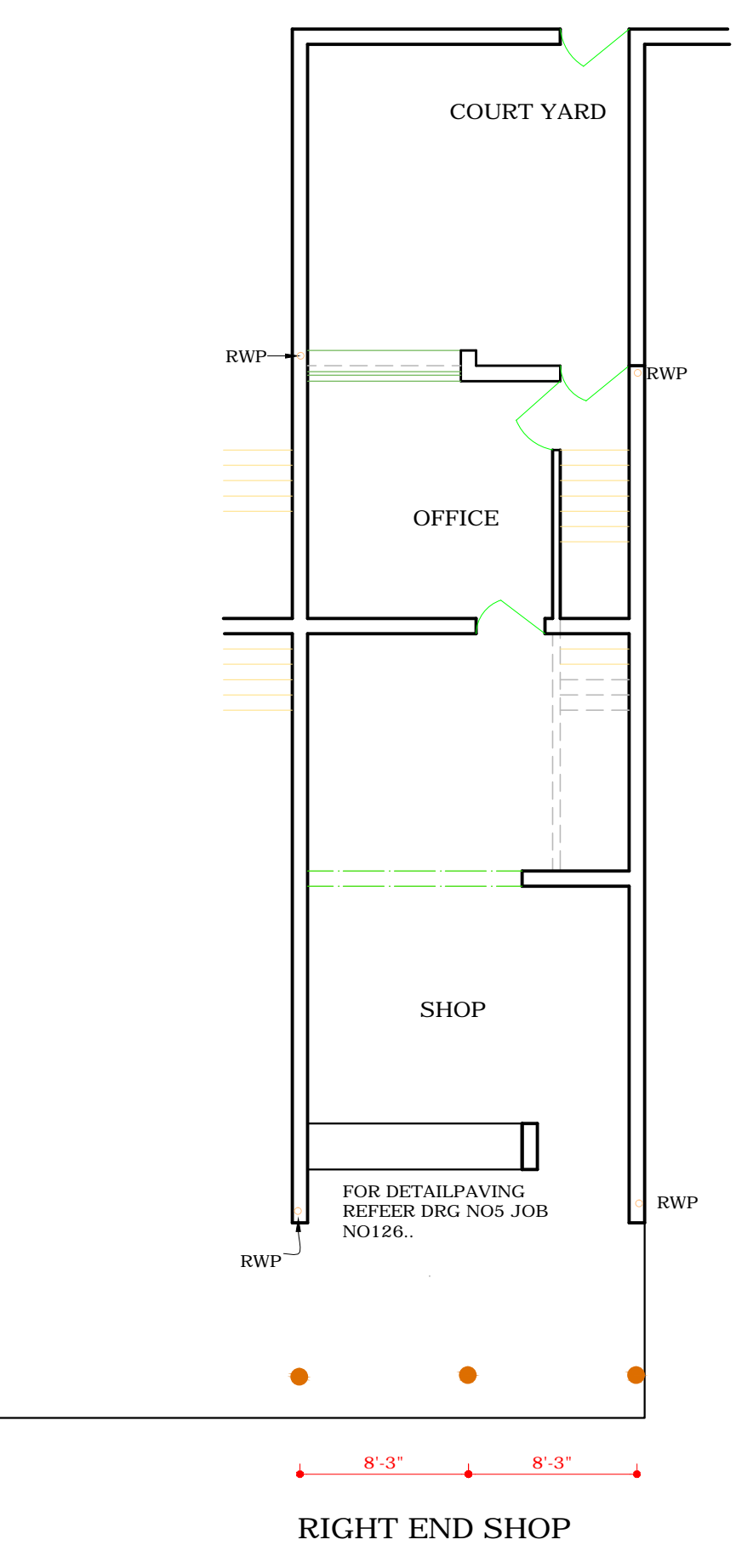

LEFT END SHOP  
 RIGHT END SHOP

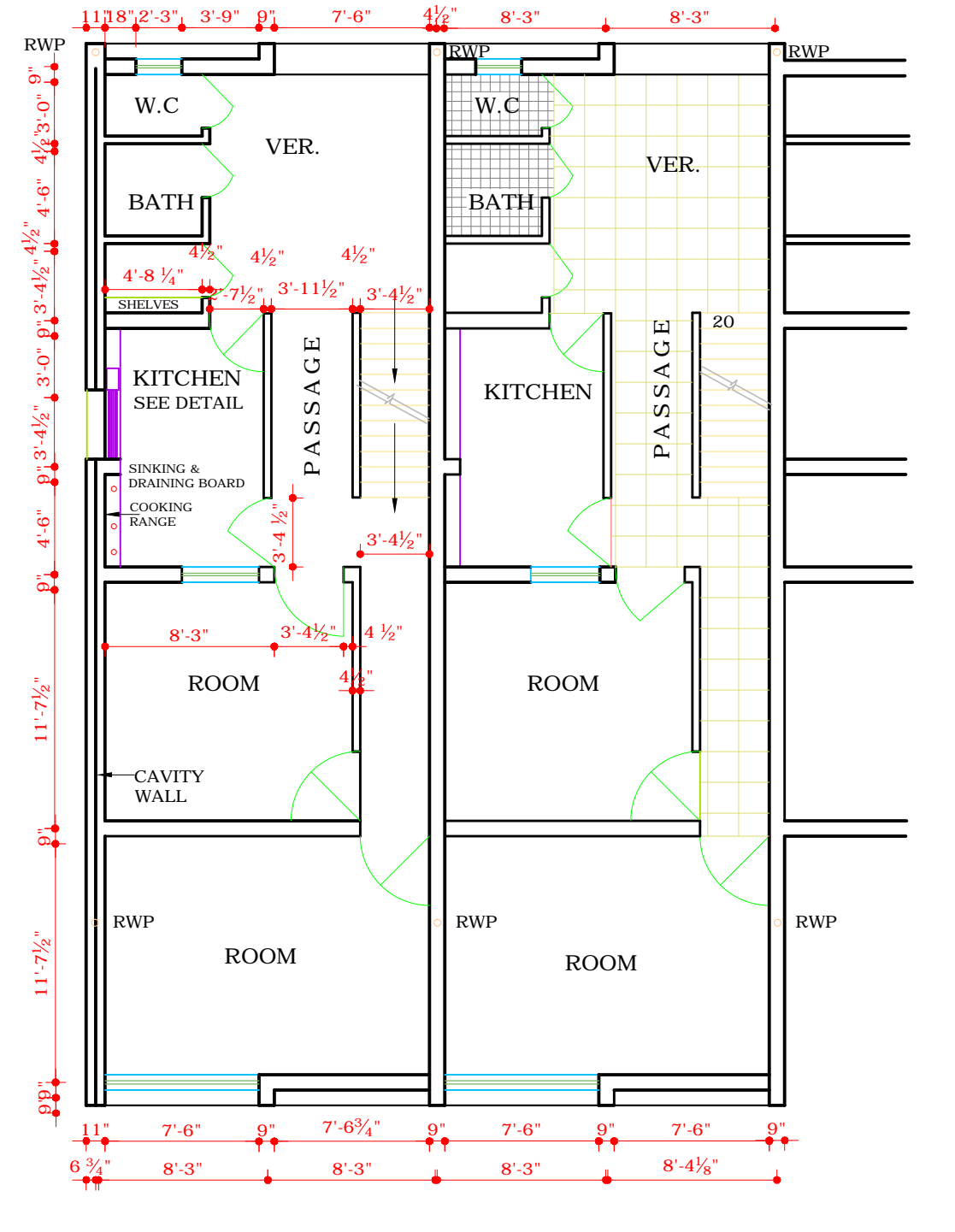

LEFT END FLAT  
 FLAT PLAN  
 FIRST FLOOR PLAN

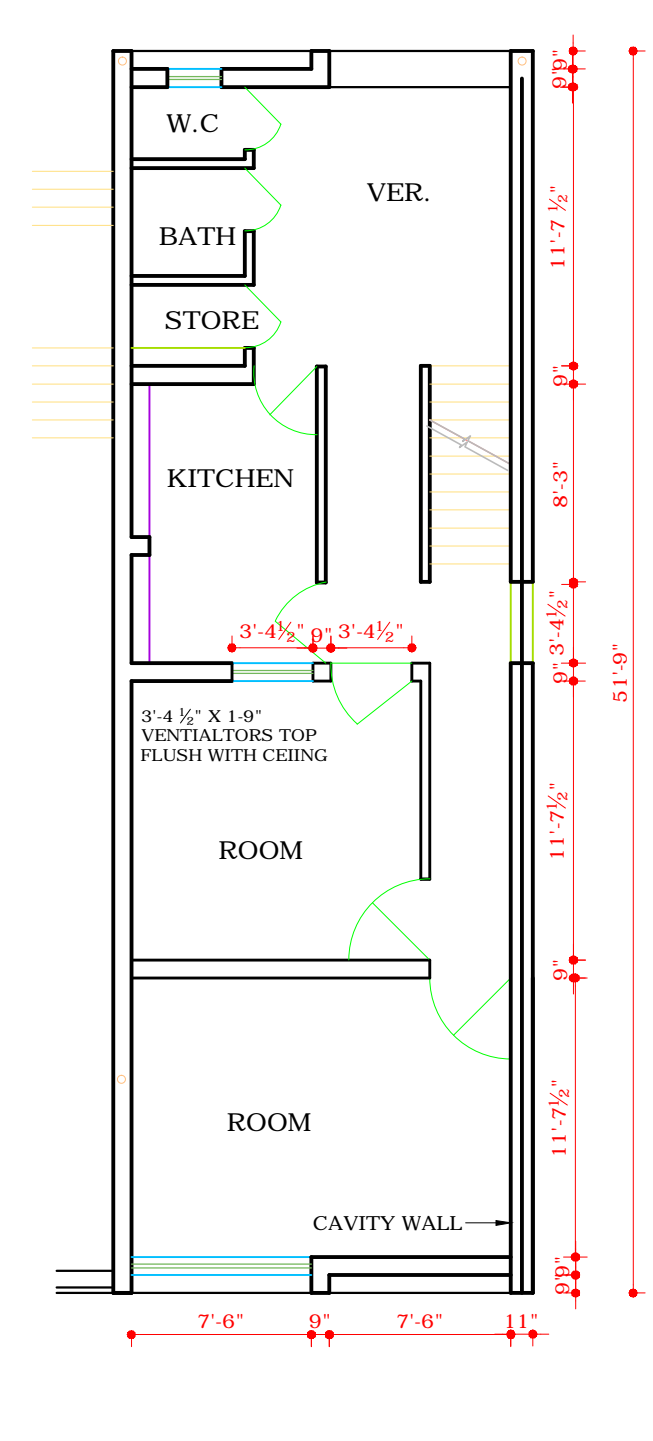

RIGHT END FLAT

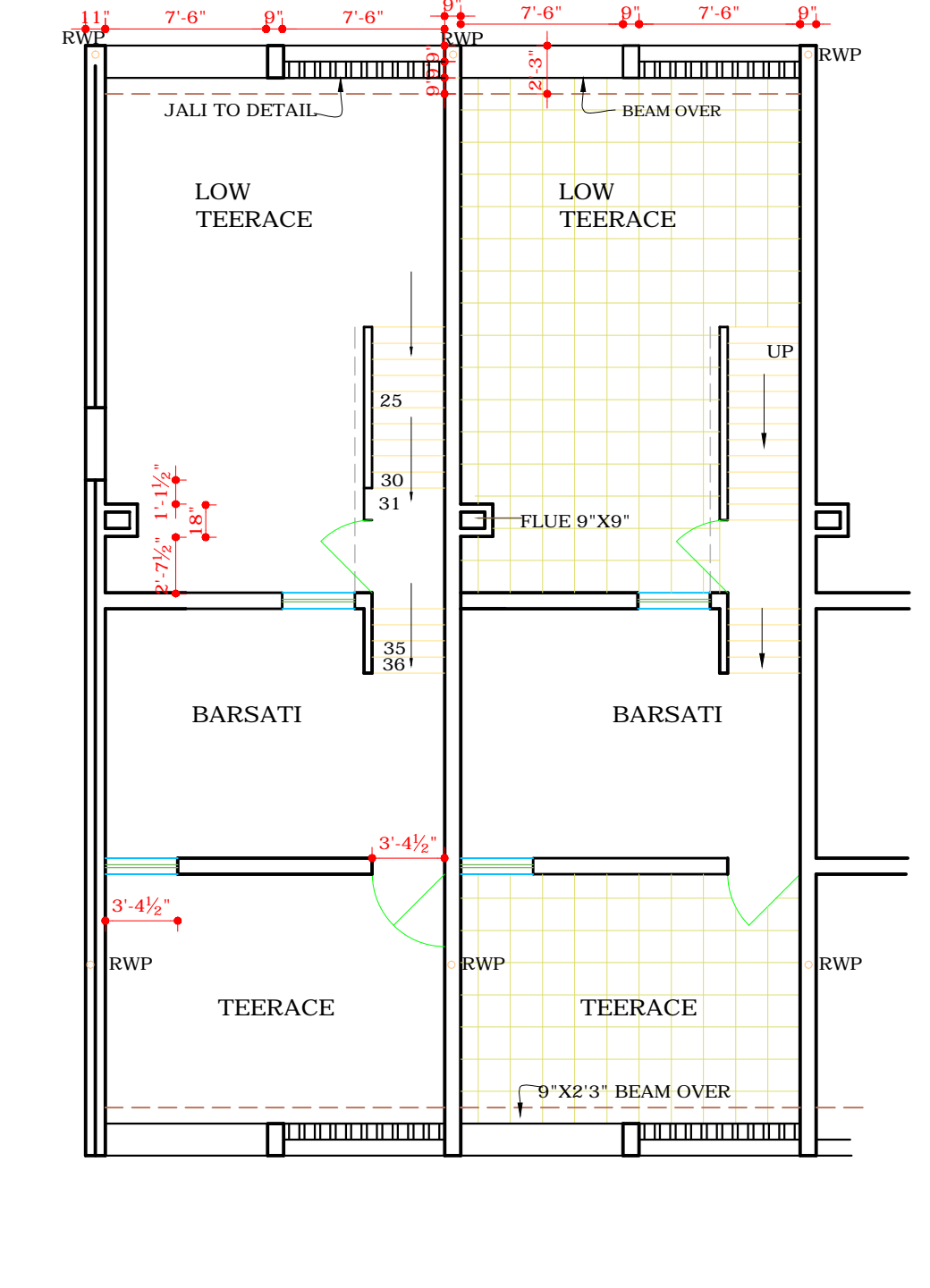

LEFT END FLAT  
 FLAT PLAN  
 BARSATI FLOOR PLAN

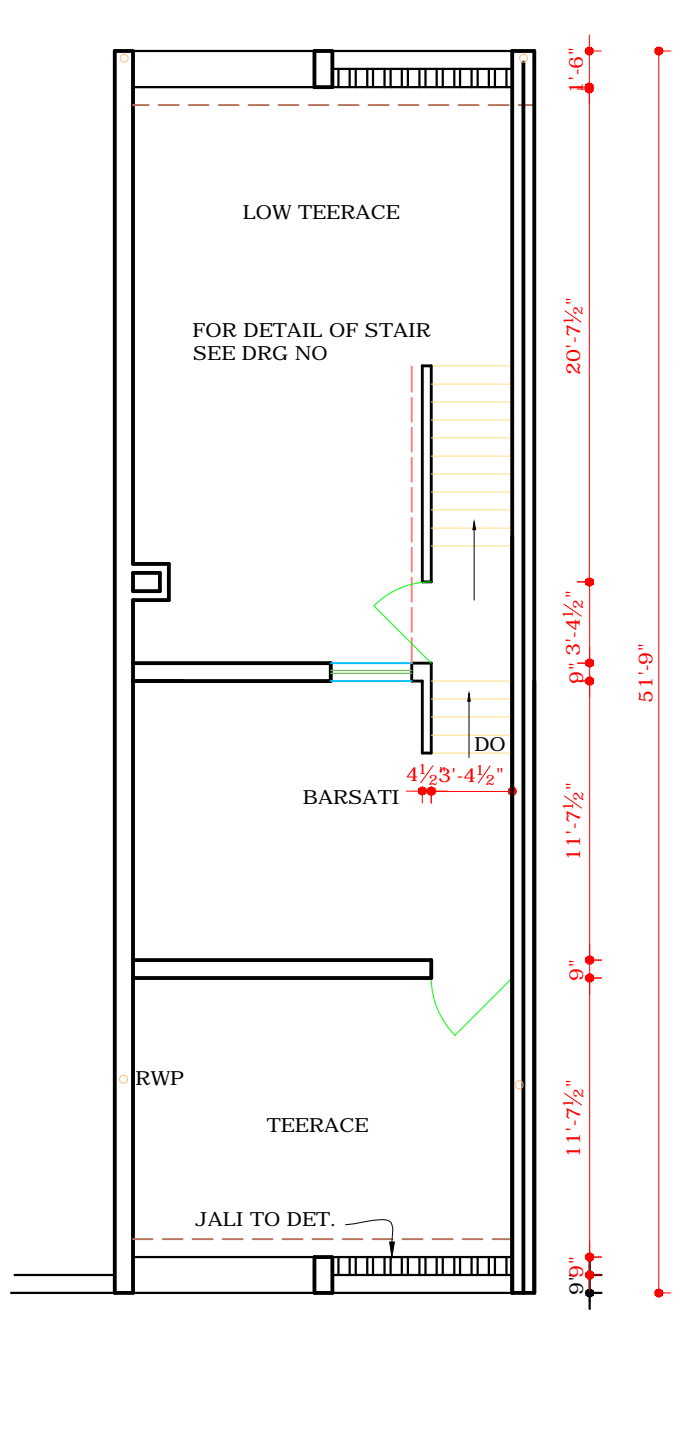

RIGHT END FLAT

DISCLAIMER  
 THOUGH EVERY CARE HAS BEEN TAKEN TO PROVIDE THE CORRECT VERSION OF THE ARCHITECTURAL CONTROL ON THIS DIGITIZED (PDF) FORMAT, YET IN CASE OF ANY DISCREPANCY, THE MASTER COPY OF THE ARCHITECTURAL CONTROL APPLICABLE ON EACH SUCH SITE, AS AVAILABLE IN THE COMMERCIAL RECORD OF THE OFFICE OF CHIEF ARCHITECT OR HER/HIS INTERPRETATION WILL OVERRULE THE DIGITIZED FORMAT.

ATTESTED BY: Sh.SANJEEV KUMAR  
 14-5-04  
 (ASSTT. ARCHITECT.)

sd/  
 (ADIYA PARKASH)  
 JUNIOR ARCHITECT.