

DEPARTMENT OF
URBAN PLANNING
CHANDIGARH ADMN.

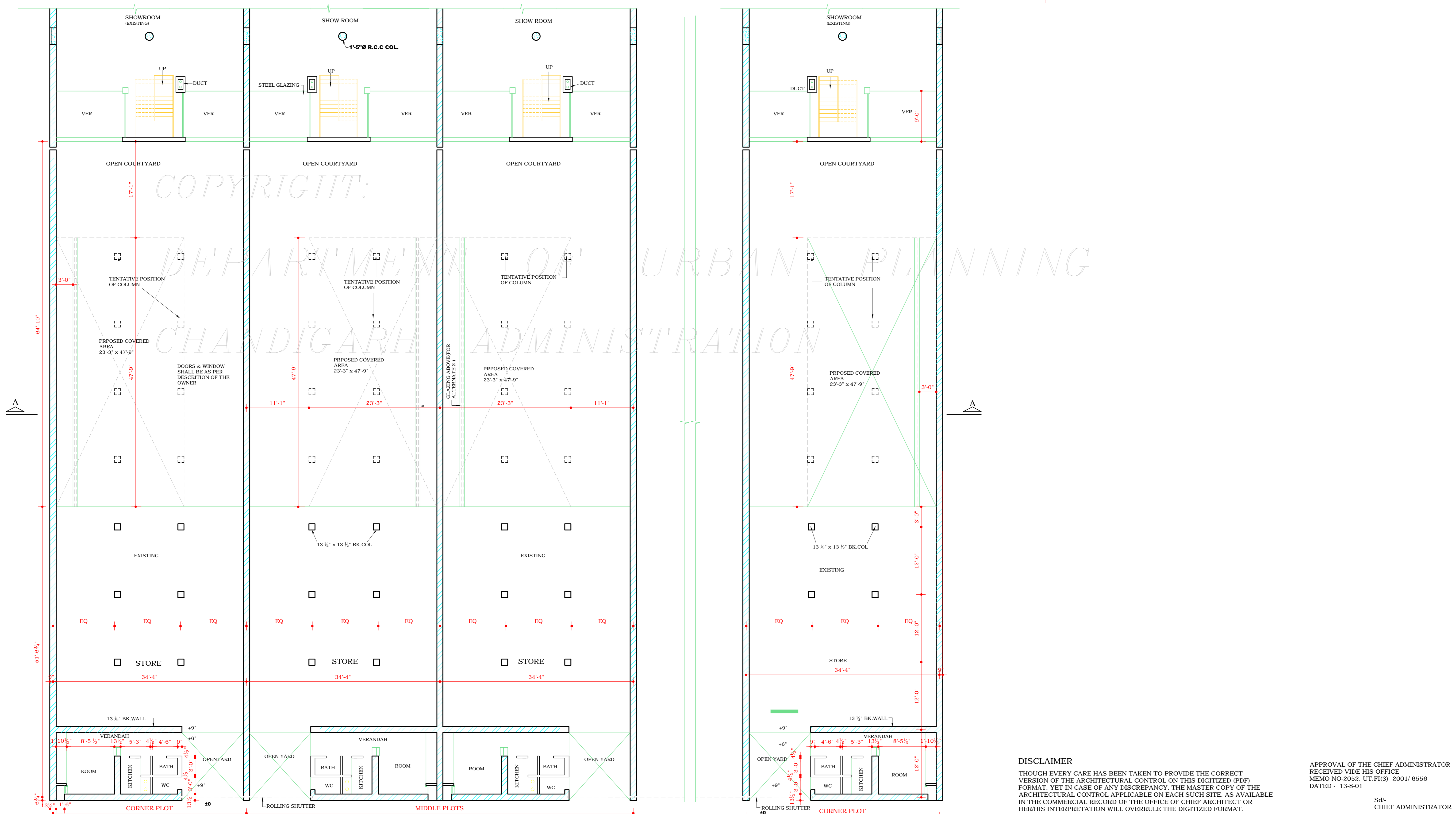
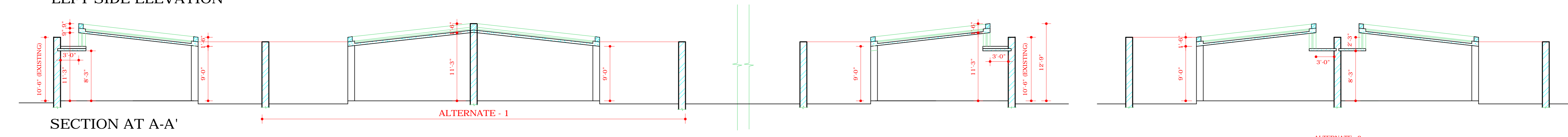
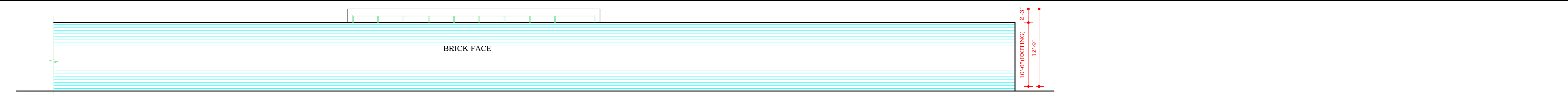

- | S.No | NOTES |
|------|--|
| 1. | THIS DRAWING IS THE PROPERTY OF THE DEPARTMENT OF URBAN PLANNING UT CHANDIGARH AND IT MUST NOT BE ALTERED COPIED OR USED IN WHOLE OR IN PART WITHOUT THE PERMISSION OF THIS DEPARTMENT IN WRITING |
| 2. | THIS DRAWING IS APPLICABLE TO SCO NO 2 TO 44. SECTOR (MADHYA MARG) AS SHOWN IN LAYOUT PLAN OF MADHYA MARG BETWEEN JUNCTION NO 21 & 22. DRG NO: 55, 62, JOB NO 31 |
| 3. | THIS DRAWING IS TO BE READ ALONG WITH DRAWING NO 4 TO 6 OF JOB NO 477 OF ARCHITECTURAL CONTROL SHEETS FOR SHOWROOM ON V2 MADHYA MARG, SECTOR 7. |
| 4. | RESTRICTIONS CONTAINED IN THIS DRAWING ARE IN ADDITION TO THOSE CONTAINED IN DRAWING NO. 4 TO 6 OF JOB NO. 477 AND ARE SUPPLEMENTARY OF THE PUNJAB CAPITAL (DEVELOPMENT AND REGULATION) BUILDING RULES 1952 AS AMENDED UP TO DATE. |
| 5. | THE ADDITIONAL COVERED AREA TO BE ALLOWED AS SHOWN IN THIS DRAWING IS IN ACCORDANCE WITH THE FINANCE DEPARTMENT'S NOTIFICATION DATED 22-6-2000 ITEM NO 8 AND SHALL BE AVAILED ONLY WITH IN THE SPACE MARKED IN THE DRAWING. |
| 6. | THE ADDITIONAL COVERED AREA AS SHOWN IN THIS DRAWING SHALL BE ALLOWED ONLY TO THOSE PLOT OWNERS WHO DEPOSIT THE PRESCRIBED FEE TO THE ESTATE OFFICE IN ADVANCE. |
| 7. | NO BASEMENT IS ALLOWED IN THE ADDITIONAL COVERED AREA AS SHOWN IN THIS DRAWING. |
| 8. | NO PORTION OF THE BUILDING ON PROPOSED ADDITIONAL COVERED AREA, PERMANENT OR TEMPORARY, OR WATER STORAGE TANK OR ANY OTHER FEATURE SHALL PROJECT BEYOND THE SKYLINE TOP PRESCRIBED HEIGHT AS SHOWN IN THIS DRAWING. |
| 9. | THE STRUCTURAL SIZES ARE INDICATIVE AND THE FINAL RESPONSIBILITY FOR THE STABILITY OF THE STRUCTURE IS THAT OF THE OWNER. |
| 10. | PRIOR APPROVAL OF THE CHIEF ADMINISTRATOR CAPITAL PROJECT U.T. IS REQUIRED BEFORE CONSTRUCTION. ONLY QUALIFIED ARCHITECTS ARE ALLOWED TO SUBMIT PLANS, SUPERVISE CONSTRUCTION AND ISSUE COMPLETION CERTIFICATE FOR THE BUILDING. |
- NOTE:- THIS DRAWING IS THE COMPUTERISED REPRODUCTION OF ORIGINAL DRG. NO. 7A OF JOB NO. 477 DATE- 10-06-08

S.NO.	DESCRIPTION	DATE	SIGN
REVISIONS			

Sd/- SARBUJEET SINGH SANDHU 3.7.2001 CHIEF ARCHITECT	Sd/- RENU SAIGAL SENIOR ARCHITECT
Sd/- SANJEEV KUMAR 3.7.2001 ASSTT.ARCHITECT	ARCHITECT

OFFICE OF THE
CHIEF ARCHITECT & SECY
U.T. CHANDIGARH .

SCALE - EIGHT FEET TO AN INCH DATE: 15.02.01

SHANTI SINGH DRAWN BY-	JOB NO. 477	DRG. NO. 7 A
ROMESH MAHAJAN CHECKED BY-		

BUILDING MATERIAL SHOW
ROOMS ON MADHYA MARG
SECTOR-7-C

PLAN, ELEVATION AND
SECTION

DISCLAIMER
THOUGH EVERY CARE HAS BEEN TAKEN TO PROVIDE THE CORRECT VERSION OF THE ARCHITECTURAL CONTROL ON THIS DIGITIZED (PDF) FORMAT, YET IN CASE OF ANY DISCREPANCY, THE MASTER COPY OF THE ARCHITECTURAL CONTROL APPLICABLE ON EACH SUCH SITE, AS AVAILABLE IN THE COMMERCIAL RECORD OF THE OFFICE OF CHIEF ARCHITECT OR HER/HIS INTERPRETATION WILL OVERRULE THE DIGITIZED FORMAT.

APPROVAL OF THE CHIEF ADMINISTRATOR
RECEIVED VIDE HIS OFFICE
MEMO NO-2052, UT.FI(3) 2001/ 6556
DATED - 15-8-01
Sd/-
CHIEF ADMINISTRATOR