

S.NO. NOTES

- THIS DRG. IS THE PROPERTY OF DEPTT. OF ARCHITECTURE, CHANDIGARH AND MUST NOT BE ALTERED, COPIED OR USED IN PART OR IN WHOLE WITHOUT THE PRIOR APPROVAL OF THIS DEPTT. IN WRITING, THERE OF.
- FIRST FLOOR SHOWN AS OFFICE MAY BE USED AS STORES.
INTERNAL PARTITION IN THE OFFICES SHALL BE ALLOWED SUBJECT TO THE APPROVAL OF THE CHIEF ADMINISTRATOR CHANDIGARH.
- ONLY QUALIFIED ARCHITECT SHALL BE ALLOWED TO TAKE UP THE CONSTRUCTION WORK OF THE SHOP.
- ARRANGEMENT OF ROOMS FOR RESIDENTIAL PURPOSES ON THE SECOND FLOOR IS ONLY SUGGESTIVE. IT COULD BE REARRANGED TO SUIT INDIVIDUAL REQUIREMENT PROVIDED THAT:
A - THE AREA COVERED DOES NOT EXCEED THAT ALREADY SUGGESTED TO BE COVERED.
B - BOTH FRONT AND BACK ELEVATIONS ARE NOT ALTERED OR MUTILATED.
- DRG. NOS. 3 & 4 OF JOB NO. 477 SUPERCEDE DRG. NOS. 1 & 2 OF THE SAME JOB.
- AS PER THE RECOMMENDATIONS OF THE HIGH POWERED COMMITTEE CONSTITUTED BY THE AA REGARDING BASEMENTS & APPROVAL GIVEN BY HONOURABLE ADMINISTRATOR U.T. & DIRECTIONS GIVEN BY THE FINANCE SECY. VIDE MEMO NO. 11/2/70 UTF(4) 2007/2562 DATED 8/5/2007 & MEMO NO. 11/2/70 UTF(4) 4098 DATED 3/7/2007. THE FOLLOWING HAS BEEN ALLOWED -
IN ORDER TO BRING PARITY BETWEEN THE SHOWROOMS OF MADHYA MARG IN SECTOR 7 & 26, THE COMMITTEE RECOMMENDS THAT THE BASEMENT MAY BE ALLOWED IN SHOWROOMS OF SECTOR 7 C ALONG MADHYA MARG UNDER THE MULTISTORIED ZONE, AS PROVIDED IN SECTOR 26. THIS WILL BE SUBJECT TO THE CONDITION THAT STRUCTURAL STABILITY OF THE BUILDING IN QUESTION AND THE ADJOINING BUILDINGS IS ENSURED BY THE OWNER / REGISTERED STRUCTURAL ENGINEER SUBJECT TO THE FULFILLING OF FIRE SAFETY NORMS AS PER NBC. THE ARCHITECTURAL CONTROLS IN THIS REGARD SHALL DEEM TO BE AMENDED TO THIS EXTENT.

2. DRG. REVISED ON 2.9.69
1. REVISION MADE AS PER DECISION TAKEN IN THE MEETING DATED 27.6.67

S.NO.	DESCRIPTION	DATE	SIGN
2.	DRG. REVISED ON 2.9.69	2.9.69	SE: KJAL SINGH
1.	REVISION MADE AS PER DECISION TAKEN IN THE MEETING DATED 27.6.67	20.5.67	SB: G.P.M

REVISIONS

SD/- M.S.RANDHAWA CHIEF ADMINISTRATOR	SD. M.N. SHARMA 20.IX.66 CHIEF ARCHITECT	SD/- J.S.DETHA 19.IX.66 SENIOR ARCHITECT
--	--	--

sd/
ASSTT.Architect ARCHITECT

OFFICE OF THE CHIEF ARCHITECT, CHANDIGARH.

SCALE - EIGHT FEET TO AN INCH DATE NOV 22 1966

DRAWN	JOB NO. 477	DRG NO. 3
CHECKED		

BUILDING MATERIAL SHOW ROOMS ON MADHYA MARG SECTOR- 7 C.

PLANS & ELEVATION

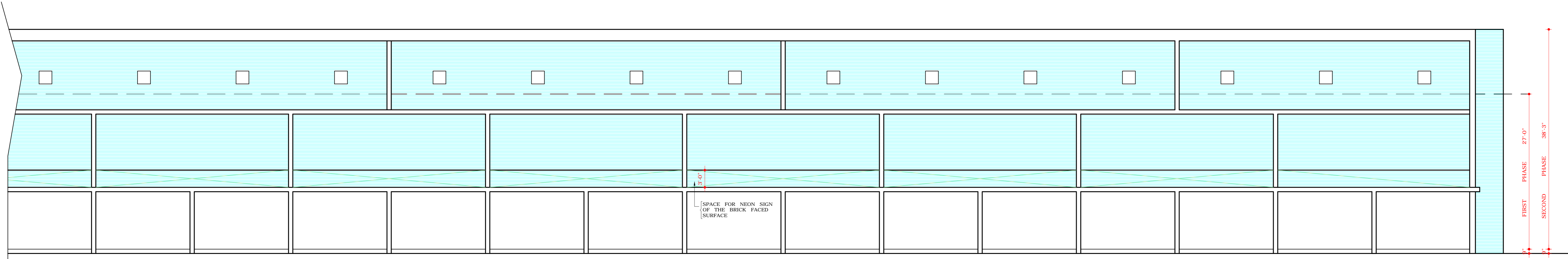

FRONT ELEVATION

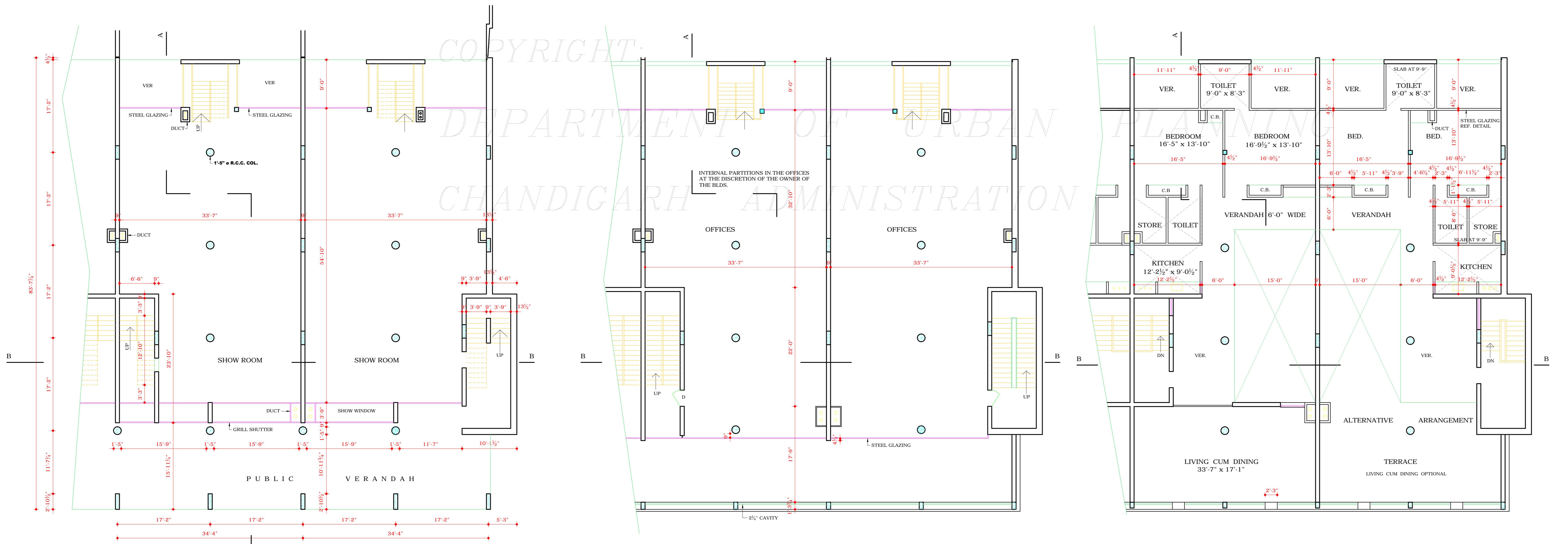

GROUND FLOOR PLAN

FIRST FLOOR PLAN

SECOND FLOOR PLAN

NOTE:- THIS DRAWING IS THE COMPUTERISED REPRODUCTION OF ORIGINAL DRG. NO. 3 JOB NO. 477 DATE: 25-7-68
DISCLAIMER
THOUGH EVERY CARE HAS BEEN TAKEN TO PROVIDE THE CORRECT VERSION OF THE ARCHITECTURAL CONTROL ON THIS DIGITIZED (PDF) FORMAT, YET IN CASE OF ANY DISCREPANCY, THE MASTER COPY OF THE ARCHITECTURAL CONTROL, APPLICABLE ON EACH SUCH SITE, AS AVAILABLE IN THE COMMERCIAL RECORD OF THE OFFICE OF CHIEF ARCHITECT OR HER/HIS INTERPRETATION WILL OVERRULE THE DIGITIZED FORMAT.