

FRONT ELEVATION

DEPARTMENT OF URBAN PLANNING
CHANDIGARH ADMINISTRATION

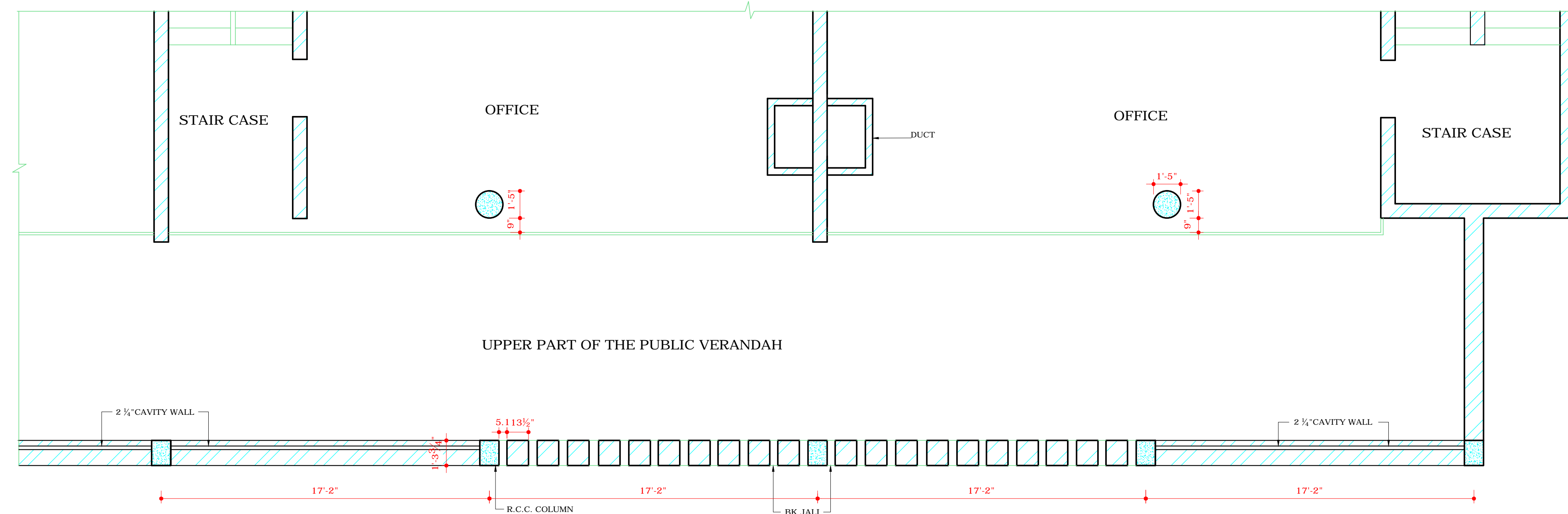

FIRST FLOOR PLAN

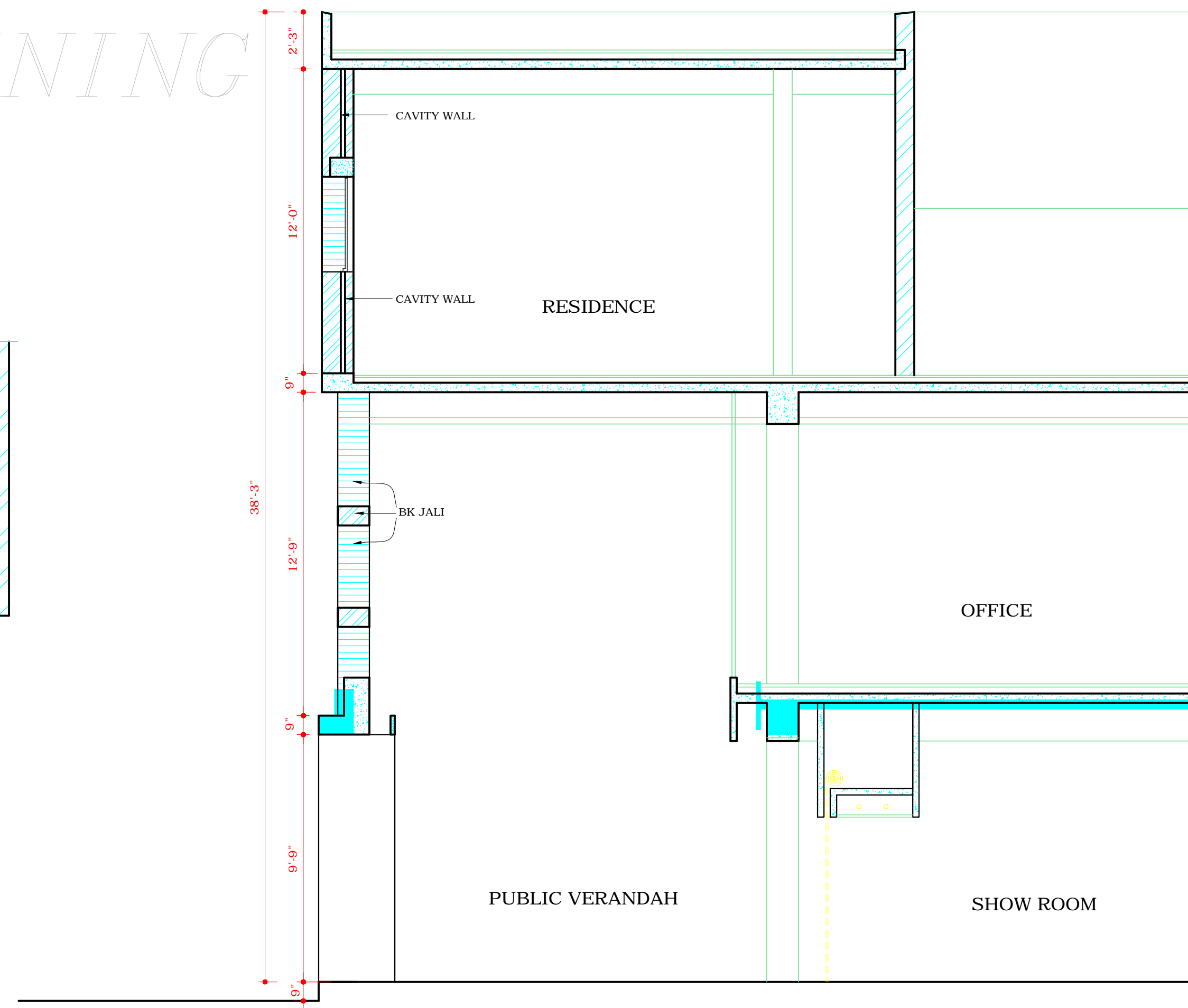

SECTION A-A

DISCLAIMER
THOUGH EVERY CARE HAS BEEN TAKEN TO PROVIDE THE CORRECT VERSION OF THE ARCHITECTURAL CONTROL ON THIS DIGITIZED (PDF) FORMAT, YET IN CASE OF ANY DISCREPANCY, THE MASTER COPY OF THE ARCHITECTURAL CONTROL APPLICABLE ON EACH SUCH SITE, AS AVAILABLE IN THE COMMERCIAL RECORD OF THE OFFICE OF CHIEF ARCHITECT OR HER/HIS INTERPRETATION WILL OVERRULE THE DIGITIZED FORMAT.

DEPARTMENT OF ARCHITECTURE U.T

S.NO.	NOTES
1	THIS DRG. IS THE PROPERTY OF THE DEPTT OF ARCH. U.T. CHANDIGARH AND MUST NOT BE ALTERED COPIED OR USED IN WHOLE OR IN PARTS WITHOUT THE PERMISSION OF THIS DEPTT. IN WRITING.
NOTE: THIS DRAWING IS THE COMPUTERISED REPRODUCTION OF ORIGINAL DRG. NO.7. JOB NO. 477 DATE: 10-06-08	

S.NO.	DESCRIPTION	SIGN	DATE
REVISIONS			
Sd/ SURJIT SINGH CHIEF ARCHITECT		Sd/ H.S. CHOPRA SENIOR ARCHITECT	
Sd/ J.N. SETH 5-9-80 ARCHITECT		Sd/ S. S. VIRDI 5-9-80 ASST. ARCHITECT	

OFFICE OF THE CHIEF ARCHITECT U.T. CHANDIGARH.

SCALE - 1/4" TO A FOOT	DATE - 5-9-80
KANTA KUMARI DRAWN BY	JOB NO. 477
CHECKED BY:	DRG NO. 7

BUILDING MATERIAL SHOW ROOMS ON MADHYA MARG SECTOR - 7 C

PROPOSED BK. JALI IN FRONT ELEVATION