

# CHANDIGARH PROJECT

## NOTES :

1. WALL BETWEEN SHOP AND OFFICE MAY BE OMITTED EXTENDING SHOP IN WHOLE DEPTH.
  2. OFFICE MAY BE USED AS A STORE.
  3. OFFICE MAY BE USED AS A KITCHEN IF THE SHOP IS INTENDED FOR A RESTAURANT IN SUCH CASES A LAYOUT SHOWING THE POSITION OF COOKING RANGE SINK SHELIVING ETC. WILL BE SUBMITTED FOR APPROVAL OF THE CHIEF ADMINISTRATOR
  4. FRONT OF SHOP MAY BE TREATED AS A SALES COUNTER OR SHOWCASE. THE DETAIL OF WHICH WILL BE PROVIDED BY THE CHIEF ARCHITECT & CHIEF TOWN PLANNER'S OFFICE. FULL OPEN SHOP FRONT IS NOT ALLOWED.
  5. UNDER NO CIRCUMSTANCES WILL ANY SHOW CASE OR ANY ARTICAL BE ALLOWED TO PROJECT BEYOND THE LINE OF COUNTER OR SHOW CASE.
  6. ADVERTISEMENT WILL BE ALLOWED ONLY IN THE SPACE PROVIDED.
  7. SEPARATE DETAILS WILL BE SUPPLIED FOR JUNCTION ETC. COUNTER, SHOW CASE WINDOW ETC.
  8. IN NO CASE ANY USE OF FIRE SHALL BE ALLOWED IN THE COURTYARD
  9. IN CASE OF RESTAURANT ONLY SHOW WINDOW (NO COUNTER) SHALL BE PERMITTED LOOKING TOWARDS THE PUBLIC PASSAGE
- THIS COMPUTER DRG.HAS BEEN REPRODUCED FROM ORIGINAL DRG NO.1 JOB NO-126-A, DATED 28.07.2017.

ATTESTED  
SD-  
(SANJEEV KUMAR)  
ASSTT. ARCHITECT  
14-12-04

AS PER C.C.'S ORDER DATED 15-3-71,REVISION MADE ON 19-4-71 REAR COURTYARD COVERAGE OPTIONAL PROVIDED.

1. IT IS IN CONFORMITY WITH THE BUILDING BYE-LAWS.
2. ELEVATIONS REMAIN UNALTERED.

SD/-  
O.P.MEHTA  
19-4-71  
ARCHITECT

SD/-  
MANMOHAN SINGH  
12-5-71  
CHIEF ADMINISTRATOR

ATTESTED  
SD-  
ASSTT. ARCHITECT  
12-1-77

SD/-  
(S.L.VERMA)  
CHIEF ADMINISTRATOR

SD/-  
(M.SHARMA)  
CHIEF ARCHITECT

SD/-  
(R.HANDA)  
SENIOR ARCHITECT

SD/-  
(A.PRAKASH)  
ARCHITECT

ASSTT.ARCHITECT

SCALE = 1/8"=1'-0"

DATE: 03-12-2004

(RAJWANT KAUR)  
REDRAWN BY  
SONI  
INSHU-LATA  
DRAWN BY:

JOB NO.  
126-A

DRG. NO.  
1

DESIGNS OF THE SHOP CUM FLAT  
SECTOR 15C,20,21,& 27,18D



REAR ELEVATION

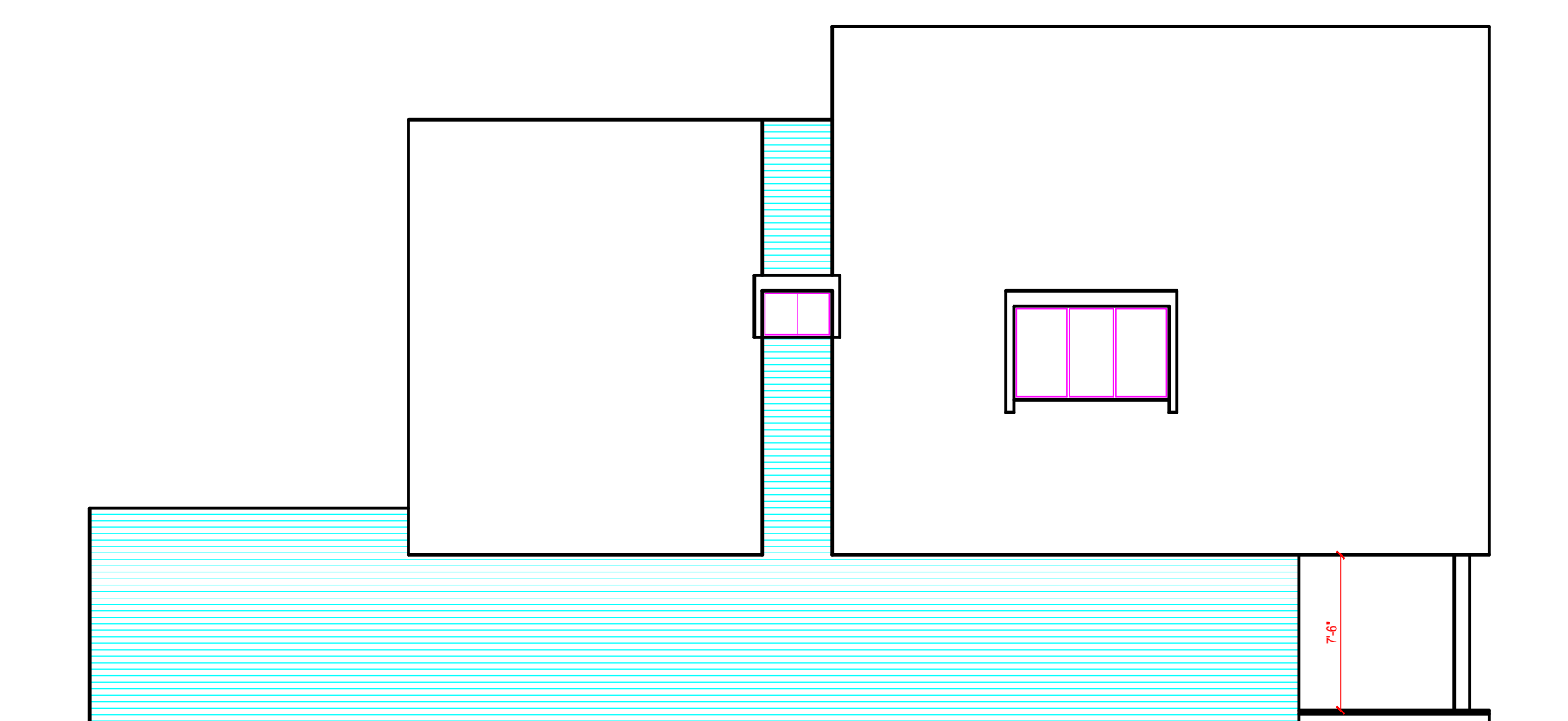

LEFT END ELEVATION

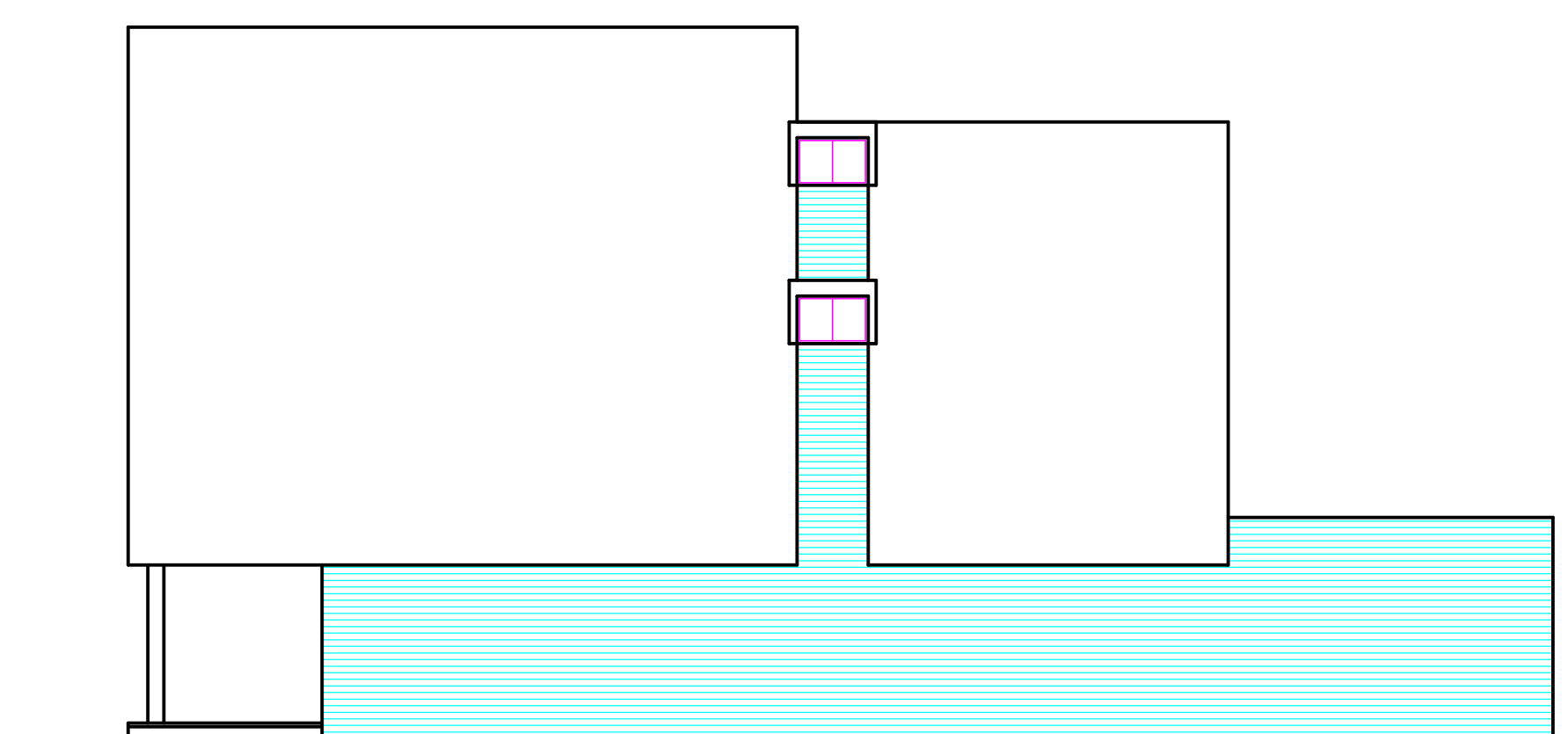

RIGHT END ELEVATION

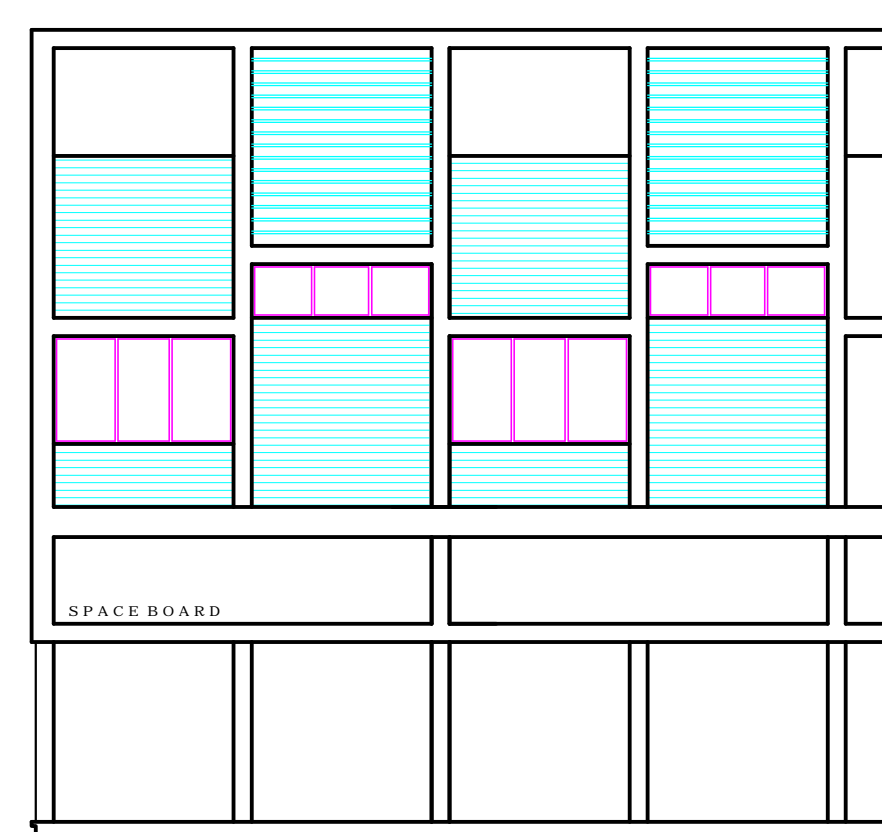

FRONT ELEVATION

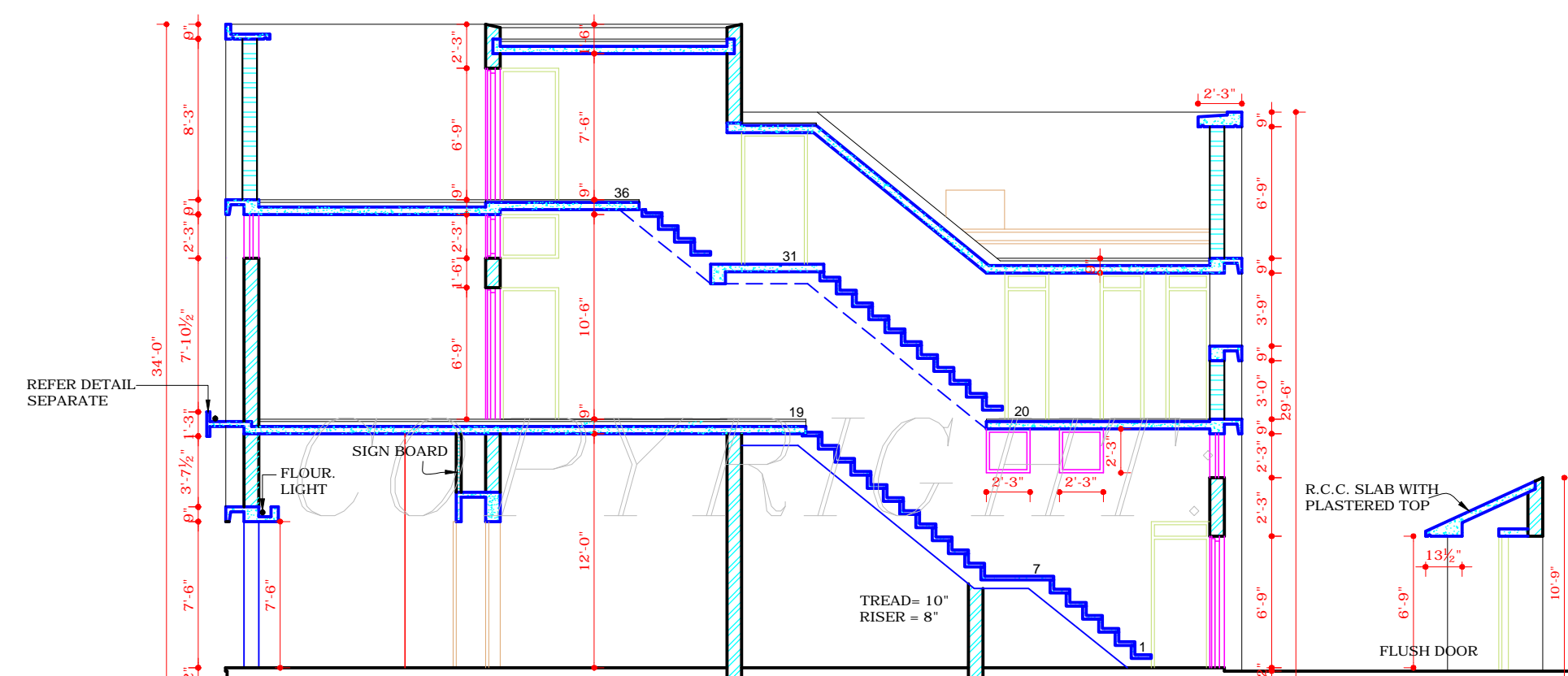

SECTION A-A

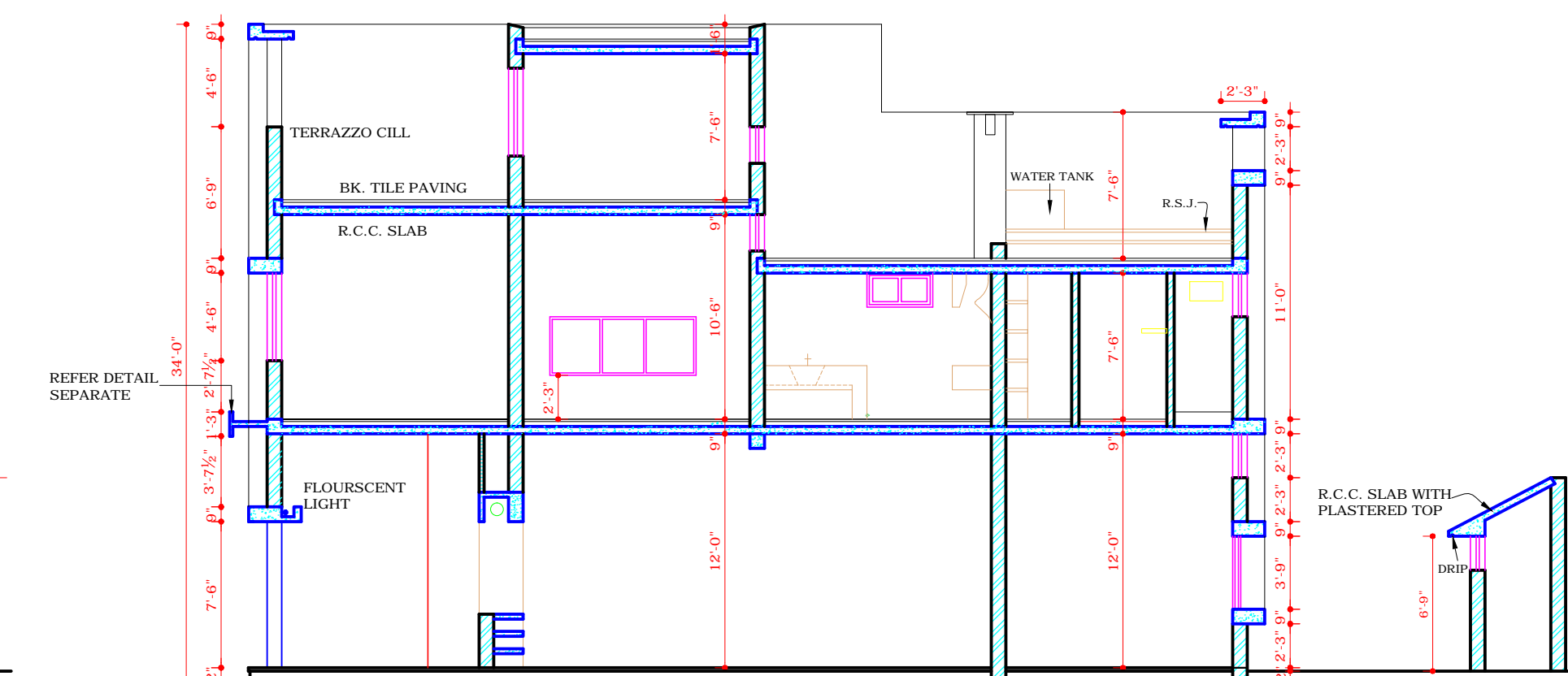

SECTION B-B

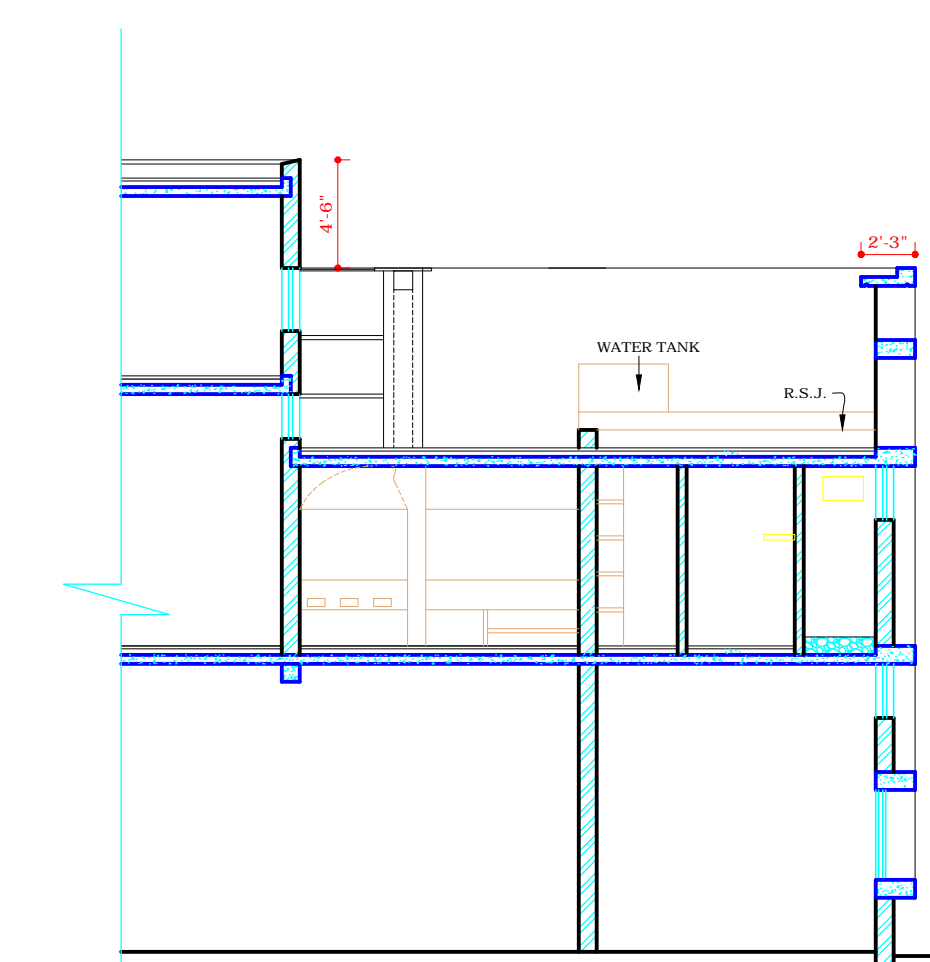

INTERMEDIATE SECTION B-B

DEPARTMENT OF URBAN PLANNING

CHANDIGARH ADMINISTRATION

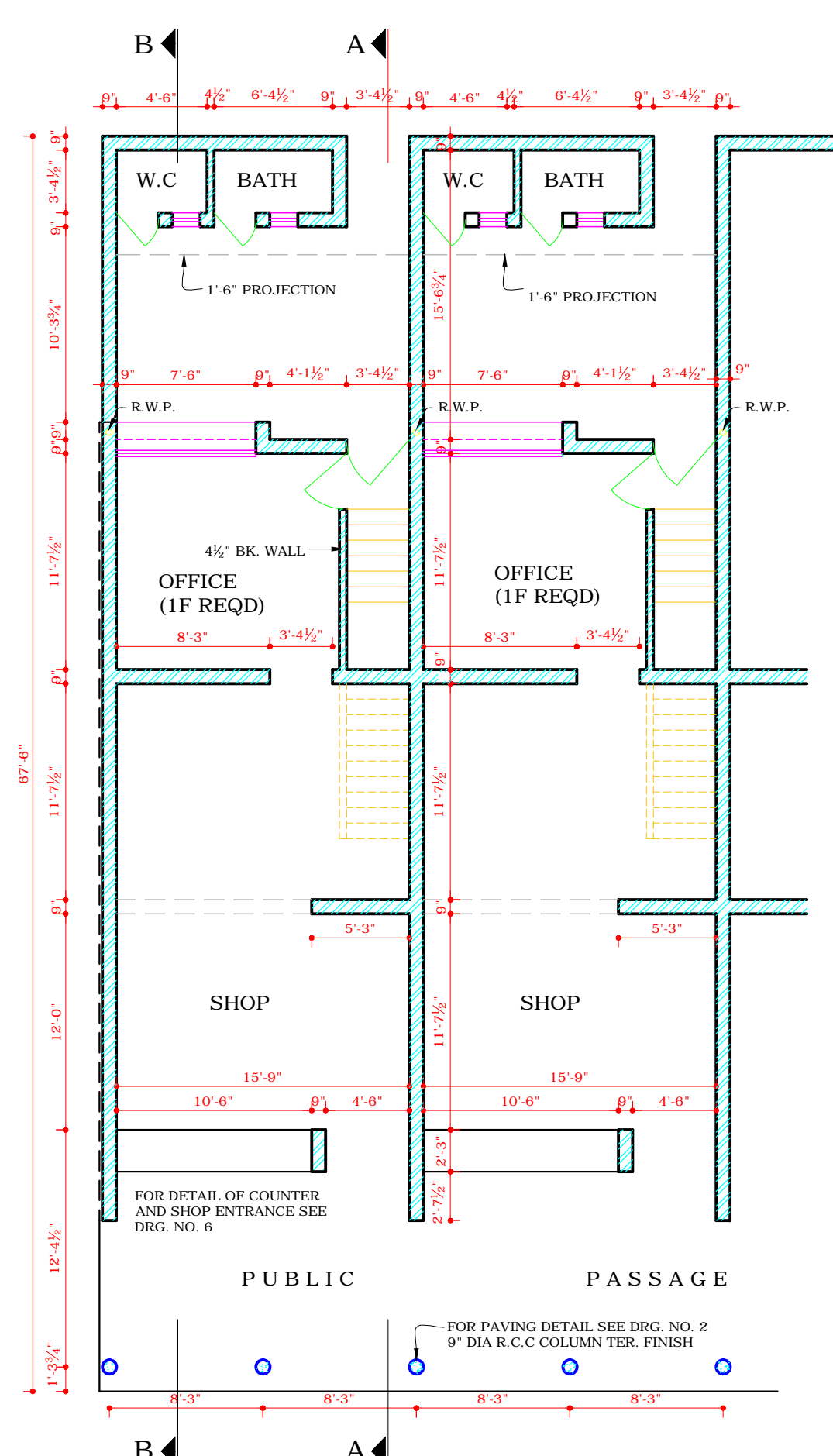

LEFT END SHOP  
GROUND FLOOR

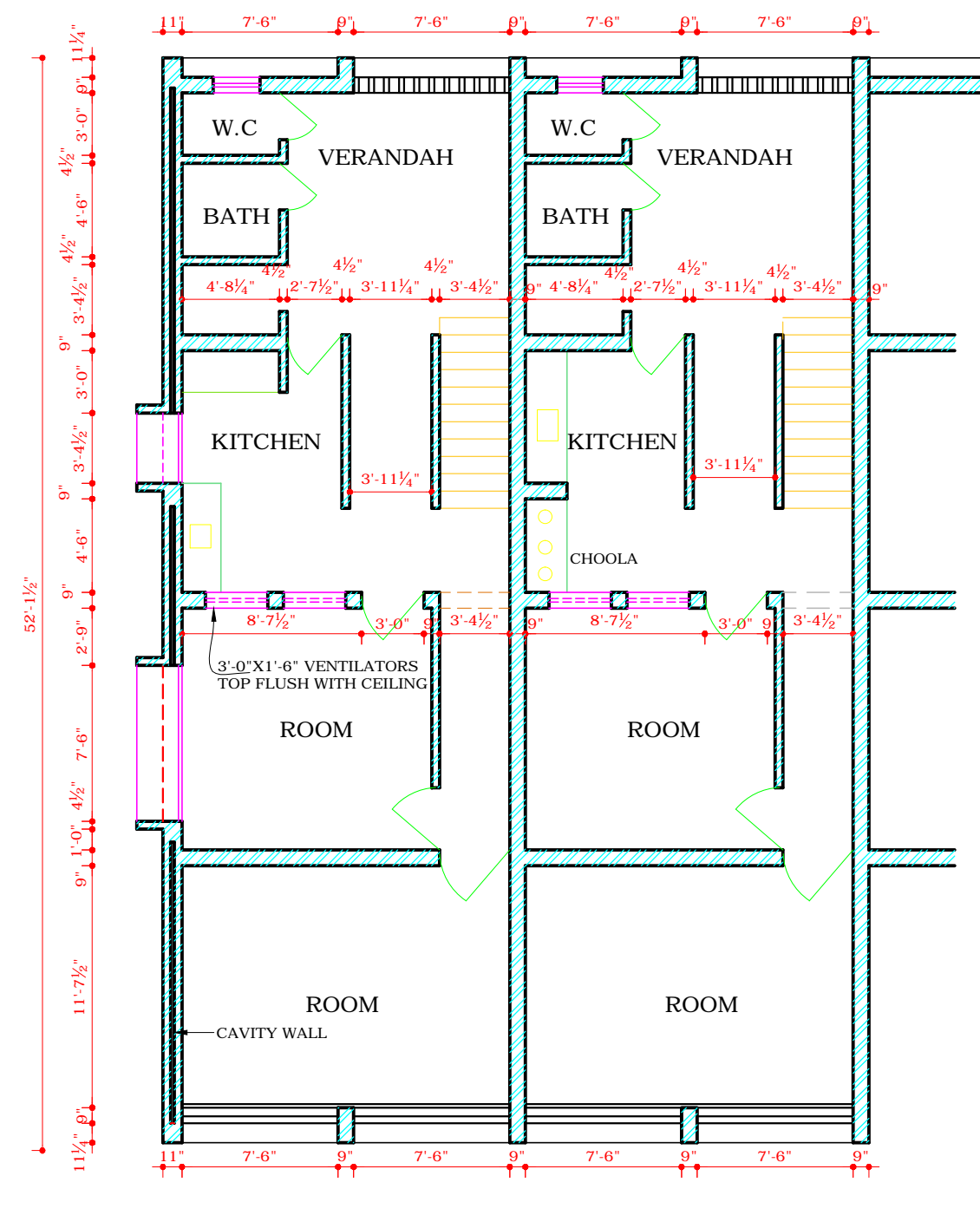

LEFT END FLAT  
FIRST FLOOR

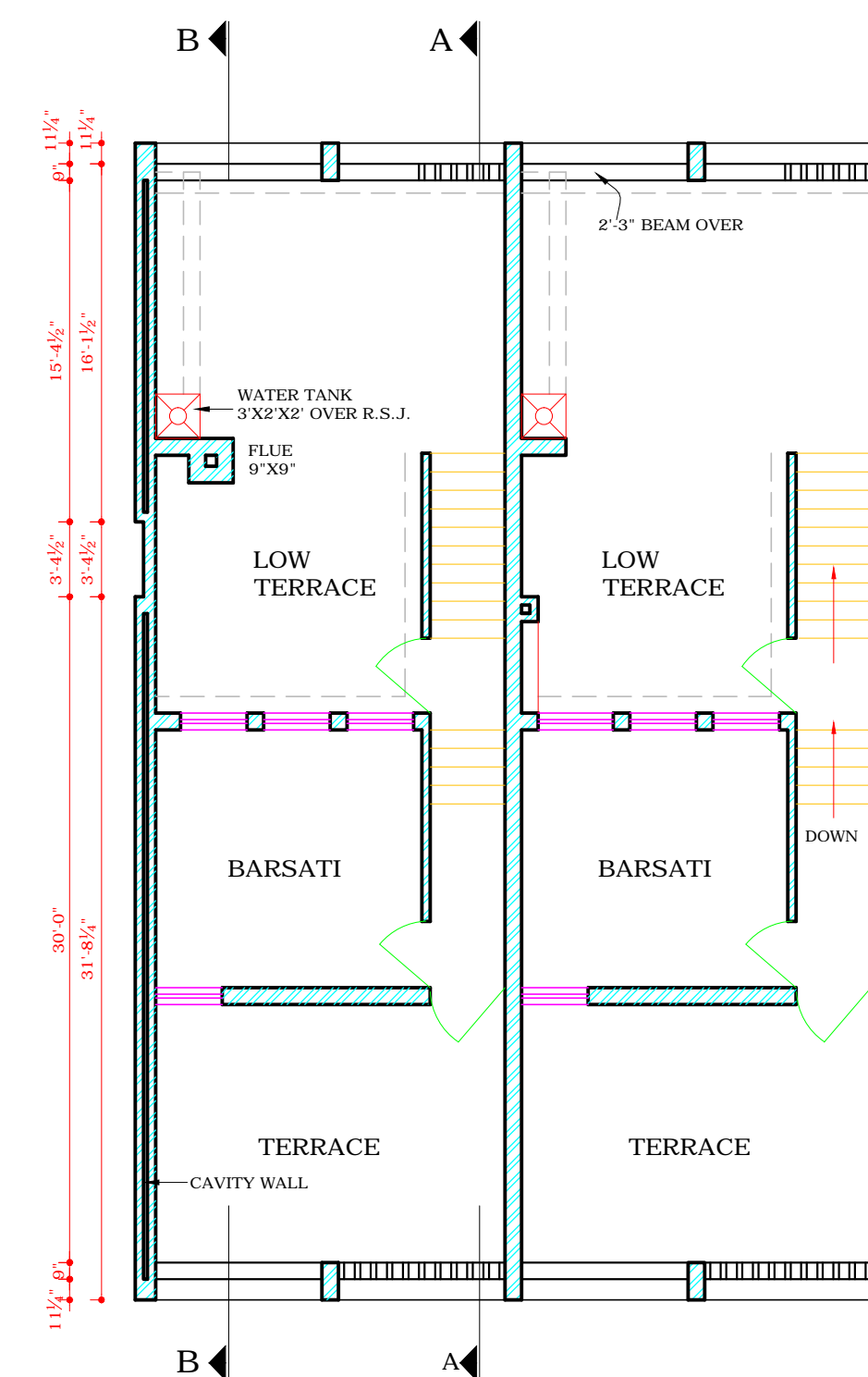

LEFT END SHOP  
BARSATI FLOOR

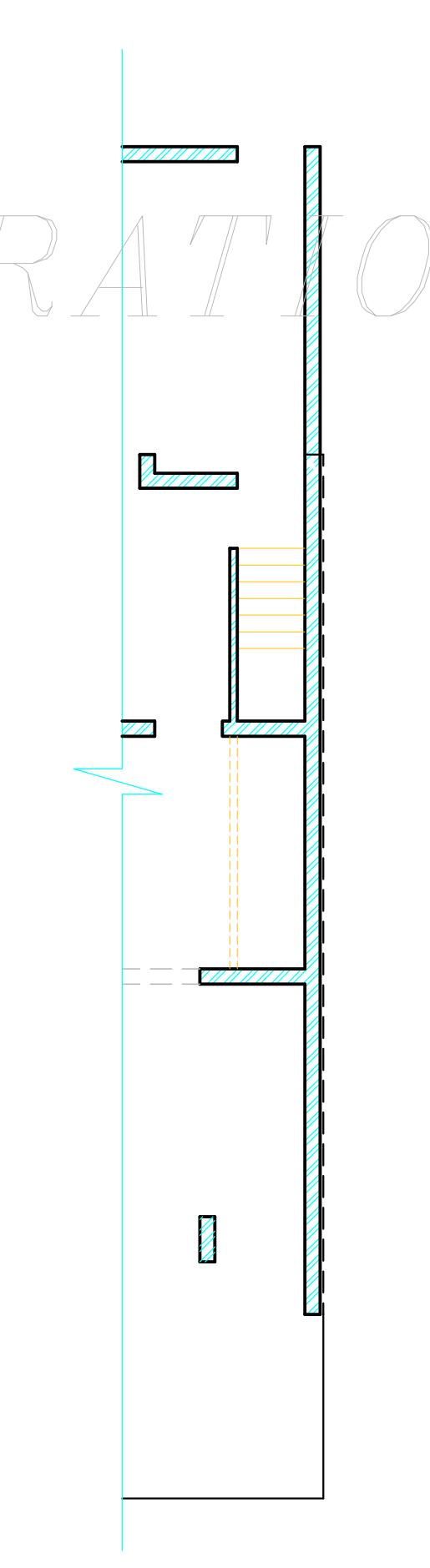

RIGHT END SHOP AND FLAT  
GROUND FLOOR

### DISCLAIMER

THOUGH EVERY CARE HAS BEEN TAKEN TO PROVIDE THE CORRECT VERSION OF THE ARCHITECTURAL CONTROL ON THIS DIGITIZED (PDF) FORMAT, YET IN CASE OF ANY DISCREPANCY, THE MASTER COPY OF THE ARCHITECTURAL CONTROL APPLICABLE ON EACH SUCH SITE, AS AVAILABLE IN THE COMMERCIAL RECORD OF THE OFFICE OF CHIEF ARCHITECT OR HER/HIS INTERPRETATION WILL OVERRULE THE DIGITIZED FORMAT.

FIRST FLOOR

BARSATI FLOOR