

NOTES.

- THIS DRG. IS THE PROPERTY OF THE DEPTT. OF ARCHITECTURE CHANDIGARH U.T. AND MUST NOT BE ALTERED, COPIED OR USED IN WHOLE OR IN PART WITHOUT THE PERMISSION OF THIS DEPTT. IN WRITING.
- PLINTH LEVELS SHALL BE KEPT IN ACCORDANCE WITH THOSE INDICATED ON THE LAY OUT PLAN OF THE SHOPPING CENTRE DRG. No. 37-A JOB No. 24 I.e. AT 1127-0.
- FRONT VERANDAH ON THE GROUND FLOOR SHALL BE A PUBLIC PASSAGE AND NO ENCROACHMENT OF WHATEVER TYPE SHALL BE ALLOWED. THE PATTERN OF PAVING SHALL BE IN STRICT ACCORDANCE WITH DESIGN AND SPECIFICATION SHOWN ON THE DRAWING AND EXECUTED AND MAINTAINED BY THE OWNER TO THE ENTIRE SATISFACTION OF THE CHIEF ADMINISTRATOR.
- EXPOSED BRICK WORK SHALL MEAN FAIR FACED BRICK WORK WITH OUT ANY PAINT, COLOUR WASH OR POINTING.
- PLASTERED SURFACES WHEREVER SHOWN ON THE DRAWING SHALL BE WHITE WASHED UNLESS OTHERWISE SPECIFIED.
- INTERNAL CHANGES MAY BE ALLOWED SUBJECT TO THE PRIOR APPROVAL OF CHIEF ADMINISTRATOR.
- NO DEVIATIONS IN THE EXTERNAL FACADES SHALL BE ALLOWED.
- THE EXTERNAL DOORS, WINDOWS, SHUTTERS AND JOINERY WORK IN STEEL OR IN WOOD AS IS SPECIFIED SHALL BE PAINTED IN GREY COLOUR OF I.S.I SHADE No. 893 ONLY.
- NO ADVERTISEMENT WILL BE ALLOWED ON PLACES OTHER THAN STIPULATED.
- COURT YARD SHALL REMAIN OPEN TO SKY AS SHOWN ON THE DRAWINGS.
- NO RAIN WATER, SOIL, VENTILATING OR ANY OTHER PIPE SHALL BE PERMITTED ON THE EXTERNAL FACE OF ANY BUILDING.
- THE MEANS OF TAKING ELECTRICAL TELEPHONE OR ANY OTHER CONNECTIONS FROM THE PUBLIC SUPPLY LINES SHALL BE SHOWN ON THE BUILDING PLANS AND SHALL BE SUBJECT TO THE APPROVAL OF THE CHIEF ADMINISTRATOR.
- ELECTRICAL INSTALLATION AS FAR AS LIGHT FITTINGS ARE CONCERNED, SHALL BE AS SHOWN ON THE PLANS.
- NO WATER STORAGE OR ANY OTHER TANK SHALL PROJECT BEYOND THE HEIGHT OF THE PARAPET OR PARTY WALL, SO AS TO BE VISIBLE TO THE PUBLIC.
- DULY QUALIFIED ARCHITECTS ARE ALLOWED TO SUBMIT PLANS, SUPERVISE CONSTRUCTION AND ISSUE COMPLETION CERTIFICATES FOR THESE BUILDINGS.
- THIS DRG. IS ACTUALLY TRACED FROM DRG. No. 1 OF JOB No. 512 ON DATED 28.X.72.

Sd/-
28.X.72.

NOTE:-
THIS DRAWING IS THE COMPUTERISED REPRODUCTION OF ORIGINAL DRG. No. 1 JOB No. 512 DATED-08-05-09

Sd/-
S.L. VARMA
21.9.70.
CHIEF ADMINISTRATOR

Sd/- M.N. SHARMA
11.9.70.
CHIEF ARCHITECT

Sd/- J.S. DETHE
SENIOR ARCHITECT

Sd/- R.P. VERMA
21-9-70.
ARCHITECT

Sd/- IQBAL SINGH
ASSTT. ARCHITECT

OFFICE OF THE CHIEF ARCHITECT CHANDIGARH. U.T.

SCALE: 1/4" = 1' AND 3/8" TH FULL SIZE

DRAWN. Sd/- 28th oct. 1972 M.L. MADAN	DRG.No. 1	JOB No. 512
--	--------------	----------------

SCOOTER REPAIR SHOPS. IN SECTOR - 15/D PLAN, ELEVATION & SECTION.

ATTESTED TRUE COPY.
Sd/- A.K. KUREKAR
ASSTT. ARCHITECT.

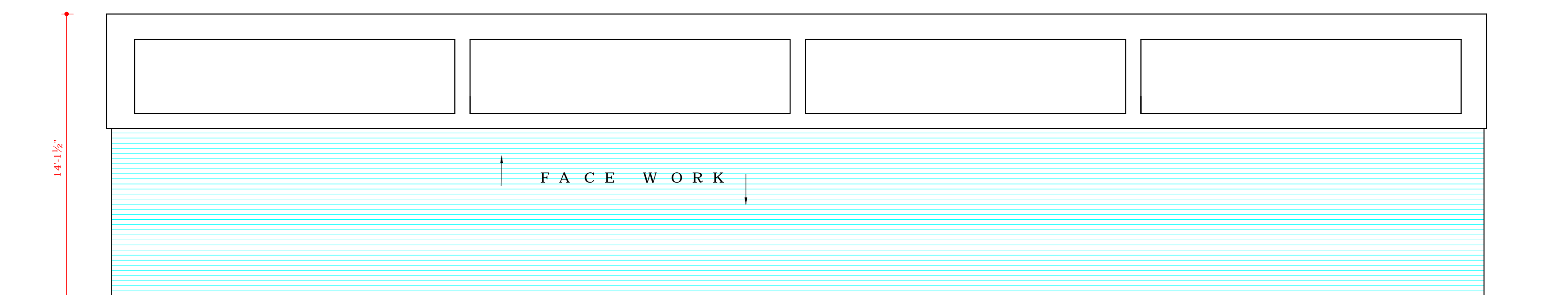
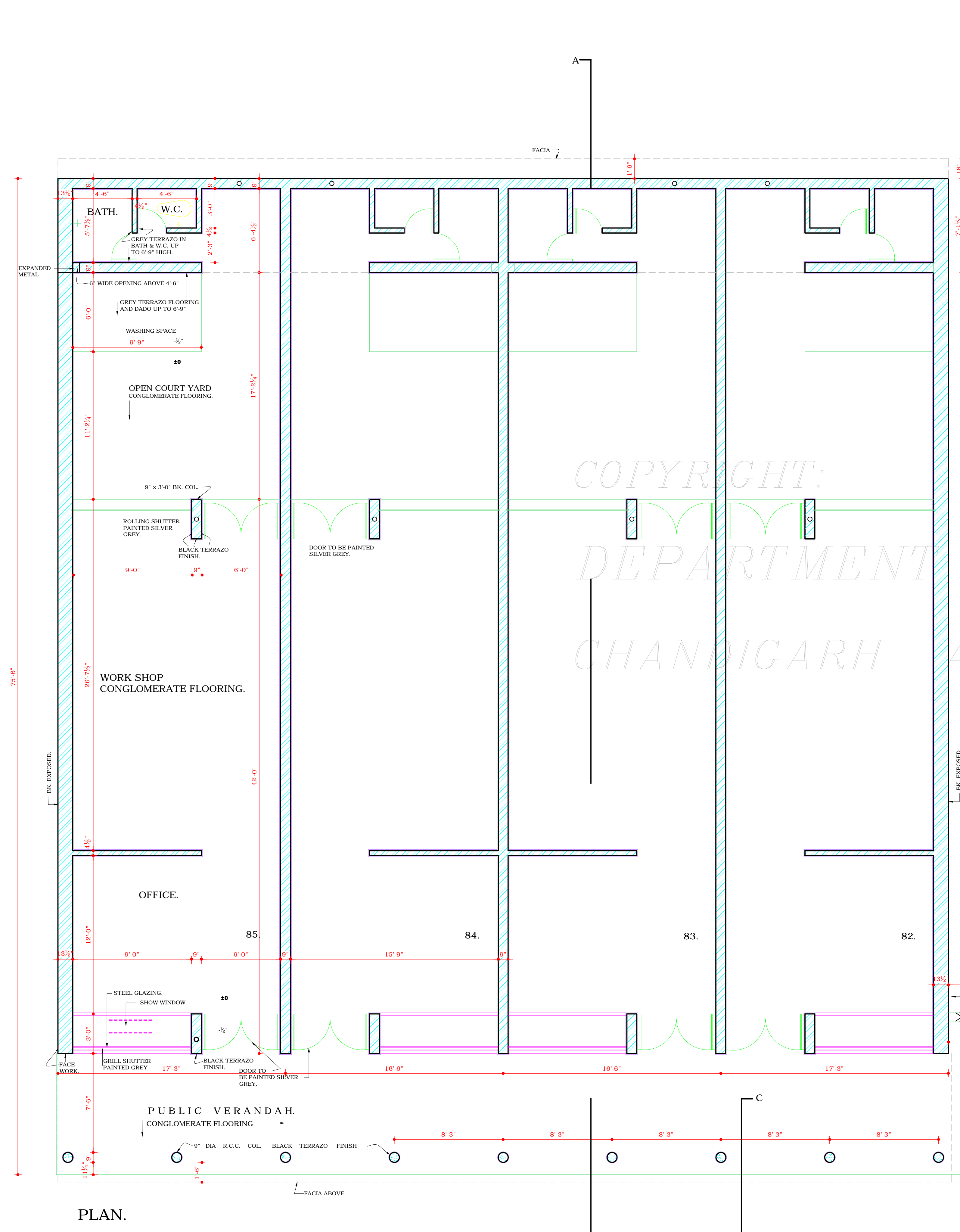

REAR ELEVATION.

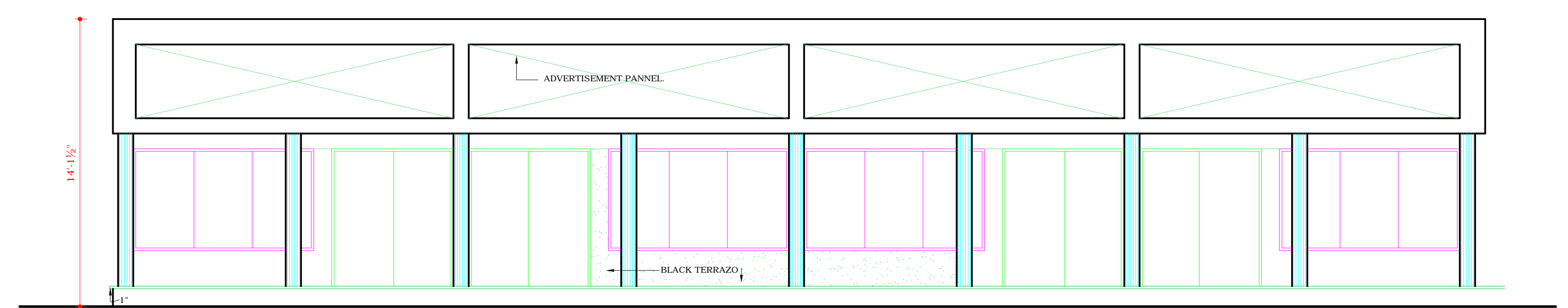

FRONT ELEVATION.

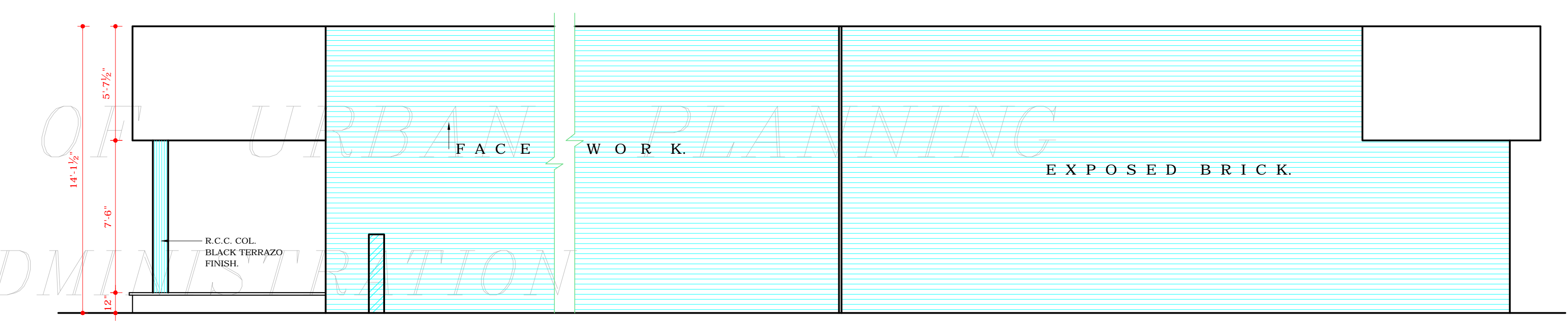

SIDE ELEVATION.

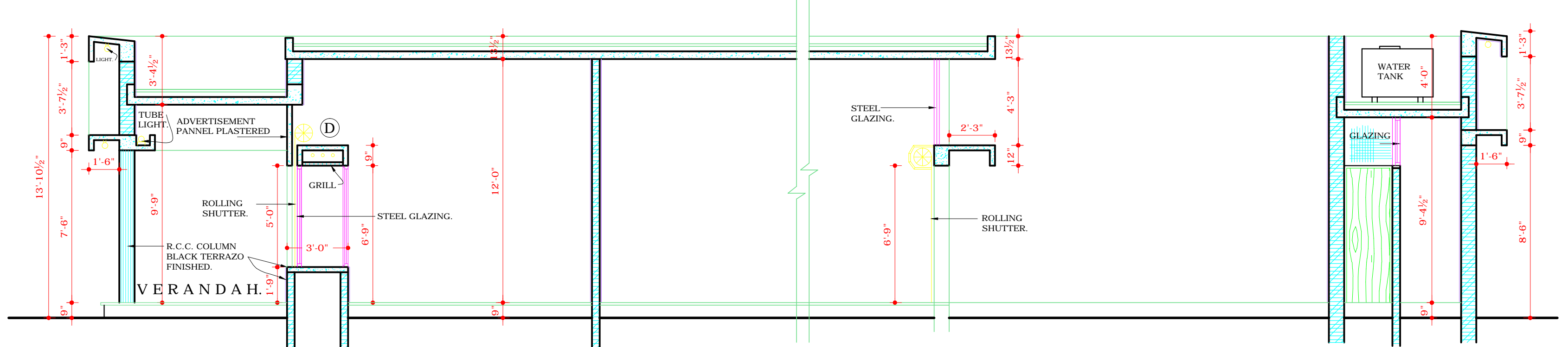

SECTION AT A-A'

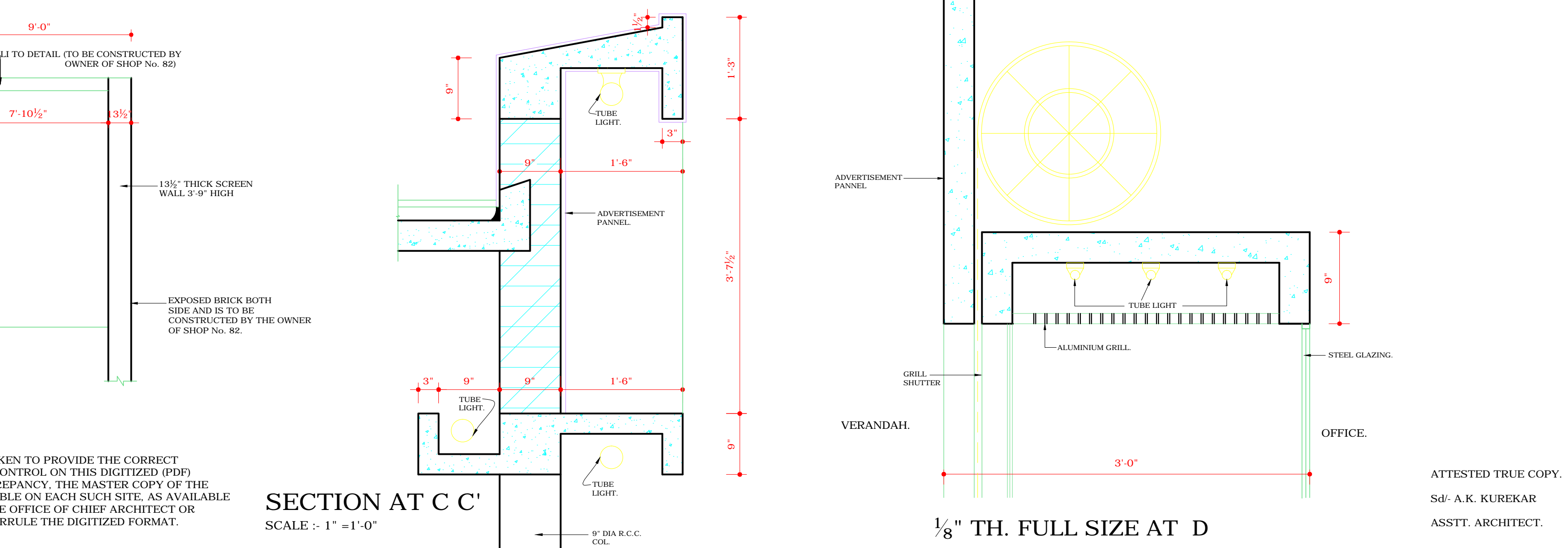

SECTION AT C C'
SCALE :- 1" = 1'-0"

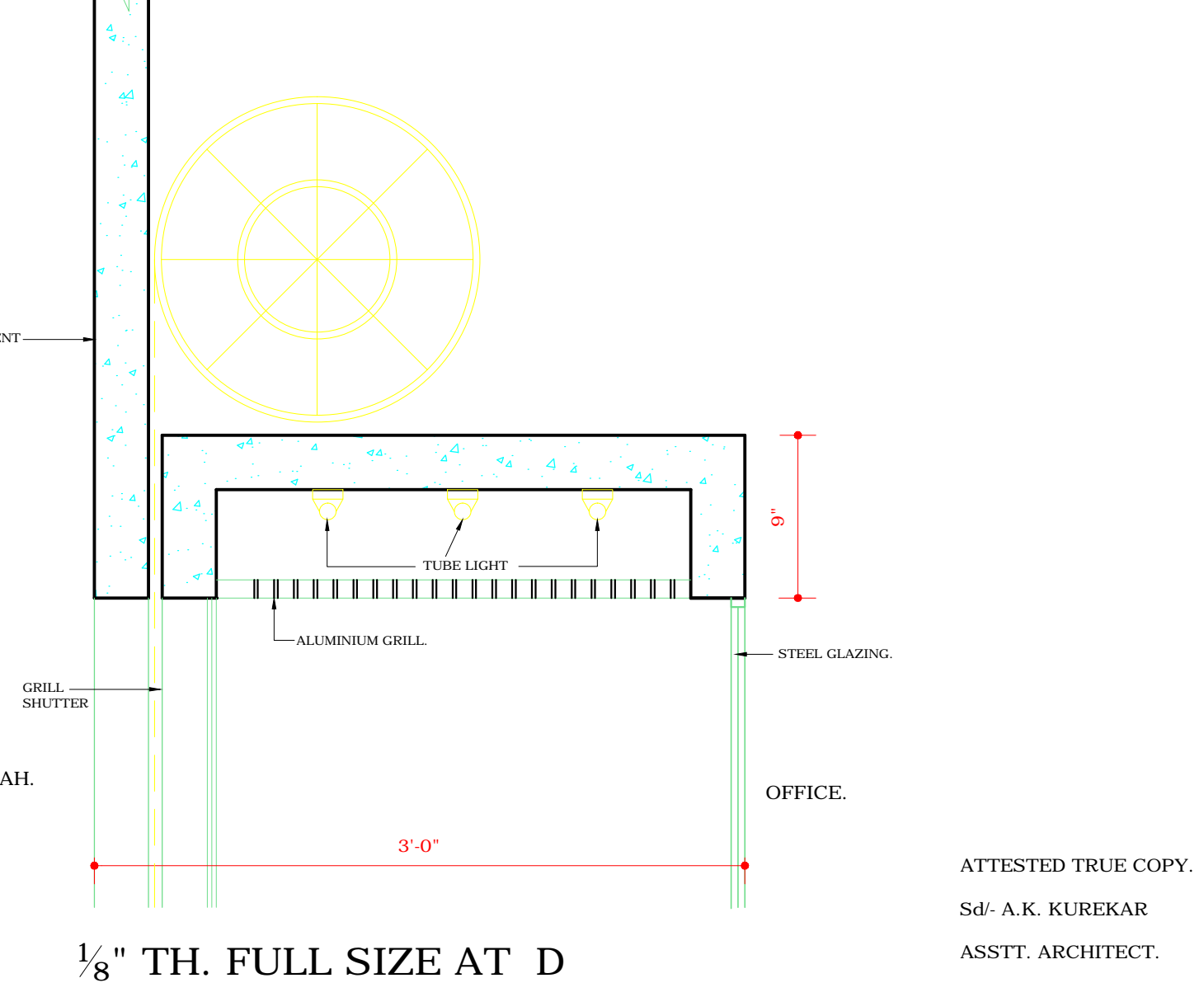

1/8" TH. FULL SIZE AT D

DISCLAIMER
THOUGH EVERY CARE HAS BEEN TAKEN TO PROVIDE THE CORRECT VERSION OF THE ARCHITECTURAL CONTROL ON THIS DIGITIZED (PDF) FORMAT, YET IN CASE OF ANY DISCREPANCY, THE MASTER COPY OF THE ARCHITECTURAL CONTROL APPLICABLE ON EACH SUCH SITE, AS AVAILABLE IN THE COMMERCIAL RECORD OF THE OFFICE OF CHIEF ARCHITECT OR HER/HIS INTERPRETATION WILL OVERRULE THE DIGITIZED FORMAT.