

DEPARTMENT OF  
ARCHITECTURE U.T.

- S.NO. NOTES.
- THIS DRG. IS THE PROPERTY OF THE DEPARTMENT OF ARCHITECTURE CHANDIGARH & MUST NOT BE ALTERED, COPIED, OR USED IN WHOLE OR IN PART WITHOUT THE PERMISSION OF THIS DEPARTMENT IN WRITING.
  - DRAWING NO. 1, 2, 3 & 4 OF JOB NO. 513 ARE TO BE READ TOGETHER AND FORM PART OF ARCHITECTURAL CONTROL FOR SHOP-CUM-OFFICE SITES NOS. 58 TO 79, BOTH INCLUSIVE, SITUATED IN THE LAY-OUT PLAN SHOPPING CENTRE OF SECTOR 15-D (DRG NO. 37-A, JOB NO. 24.)
  - THIS DRG. IS THE TRACING OF DRG NO. 2 OF JOB NO. 513  
NIRMAL ARORA  
16.9.72.

S.NO.	DESCRIPTION	DATE	SIGN
-------	-------------	------	------

REVISIONS

Sd/- S.L. VARMA  
21.9.70

CHIEF ADMINISTRATOR

Sd/- M.N.SHARMA  
CHIEF ARCHITECT.

Sd/- J.S. DETHE  
SENIOR ARCHITECT.

Sd/- O.P. MEHTA  
ARCHITECT.

Sd/- IQBAL SINGH  
ASSTT. ARCHITECT.

OFFICE OF  
THE CHIEF ARCHITECT  
CHANDIGARH

SCALE - 4 FEET TO AN INCH DATE - 18.7.67

DRAWN	JOB NO.	DRG NO.
JOGINDER	513	1/2
REDRAWN		
NIRMAL KUMARI		

SHOP CUM OFFICES  
IN SECTOR 15-D

TERRACE FLOOR PLAN  
& SECTION B - B

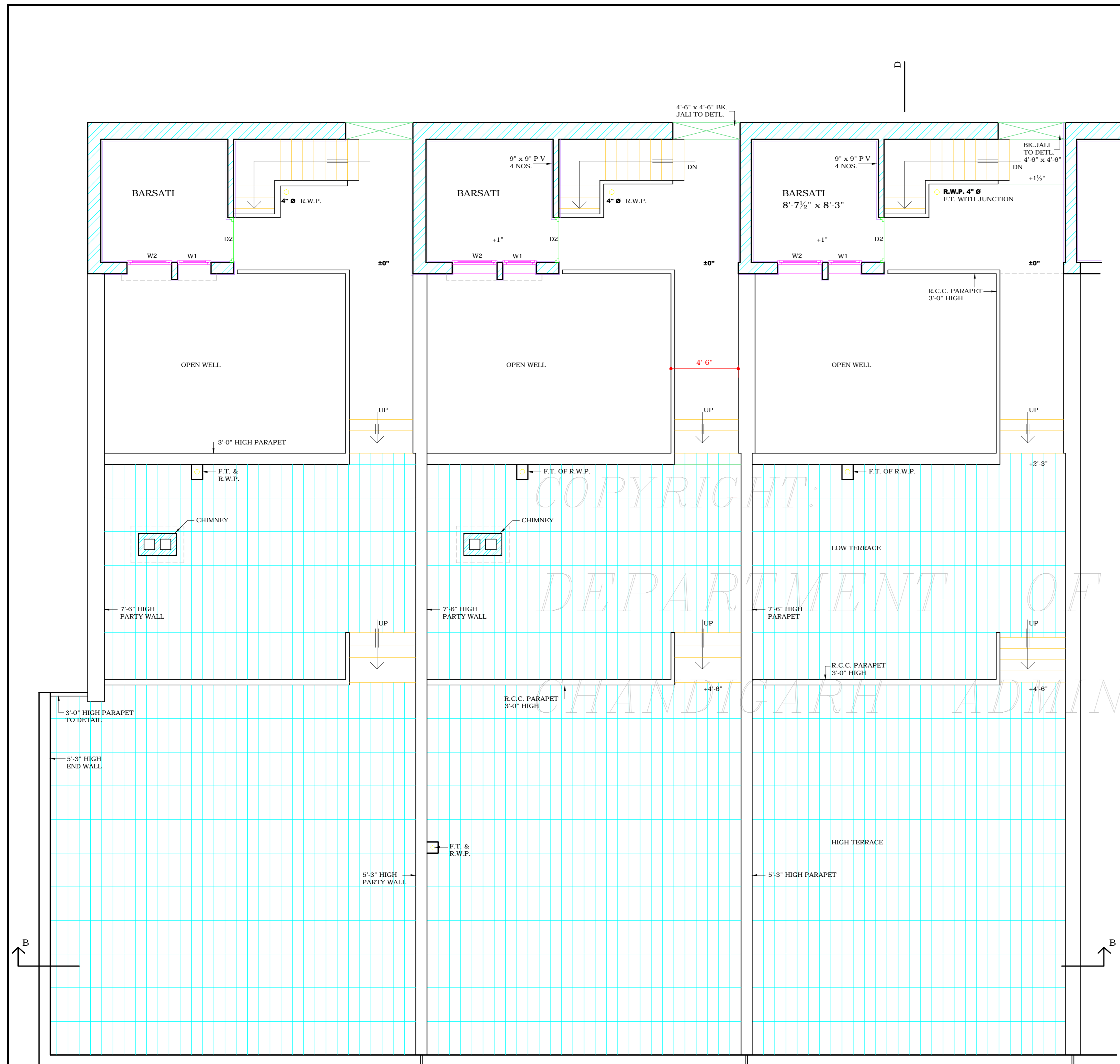

TERRACE FLOOR PLAN

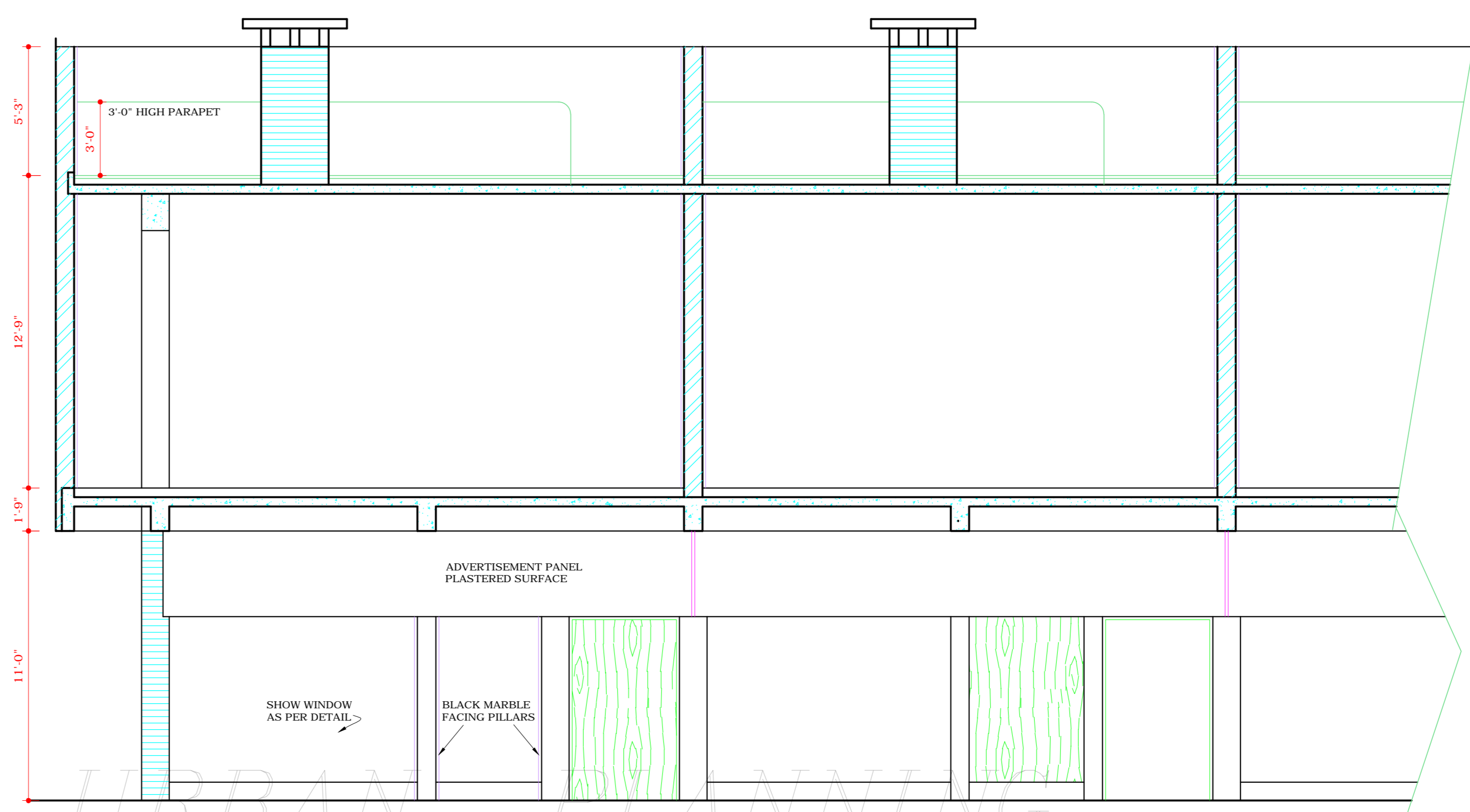

SECTION AT B-B

SCHEDULE OF DOORS & WINDOWS

TYPE	DESCRIPTION	WIDTH	HEIGHT	FRAME OUT OF	REMARKS
	FRONT ROLLING SHUTTER		7'-6"	STEEL CHANNEL	DETAILS OF STANDARD FIRMS FOR ROLLING SHUTTERS TO BE FOLLOWED.
	BACK ROLLING SHUTTER	4'-6"	7'-6"	-	-
D	SITA PUR DOOR	4'-6"	7'-6"	STEEL FRAME (COMPULSORY)	1 1/2" THICK SITA PUR SHUTTER DOUBLE LEAF COMMERCIAL FACE FIXED WITH STEEL FRAME
D1	SITA PUR DOOR	3'-9"	6'-9"	- (OPTIONAL)	6'-9" HIGH DOOR & GLAZING ABOVE PARTLY OPENABLE
D2	-	3'-0"	6'-9"	-	-
D3	-	2'-3"	6'-9"	-	-
D4	-	2'-7 1/2"	6'-9"	-	-
W	WINDOW	6'-0"	3'-0"	-	-
W1	-	2'-3"	2'-3"	-	-
W2	-	3'-0"	2'-3"	-	-
W3	-	4'-6"	4'-6"	WOODEN FRAME	COMPULSORY

NOTE:  
THIS DRAWING IS THE COMPUTERISED REPRODUCTION OF ORIGINAL DRG. NO. 2 JOB NO. 513 DATE: 22-7-08

DISCLAIMER

THOUGH EVERY CARE HAS BEEN TAKEN TO PROVIDE THE CORRECT VERSION OF THE ARCHITECTURAL CONTROL ON THIS DIGITIZED (PDF) FORMAT, YET IN CASE OF ANY DISCREPANCY, THE MASTER COPY OF THE ARCHITECTURAL CONTROL APPLICABLE ON EACH SUCH SITE, AS AVAILABLE IN THE COMMERCIAL RECORD OF THE OFFICE OF CHIEF ARCHITECT OR HER/HIS INTERPRETATION WILL OVERRULE THE DIGITIZED FORMAT.

ATTESTED TRUE COPY  
SD/ KURAKER  
ASSTT. ARCHITECT