

FRONT ELEVATION

COPYRIGHT:

DEPARTMENT OF URBAN PLANNING

CHANDIGARH ADMINISTRATION

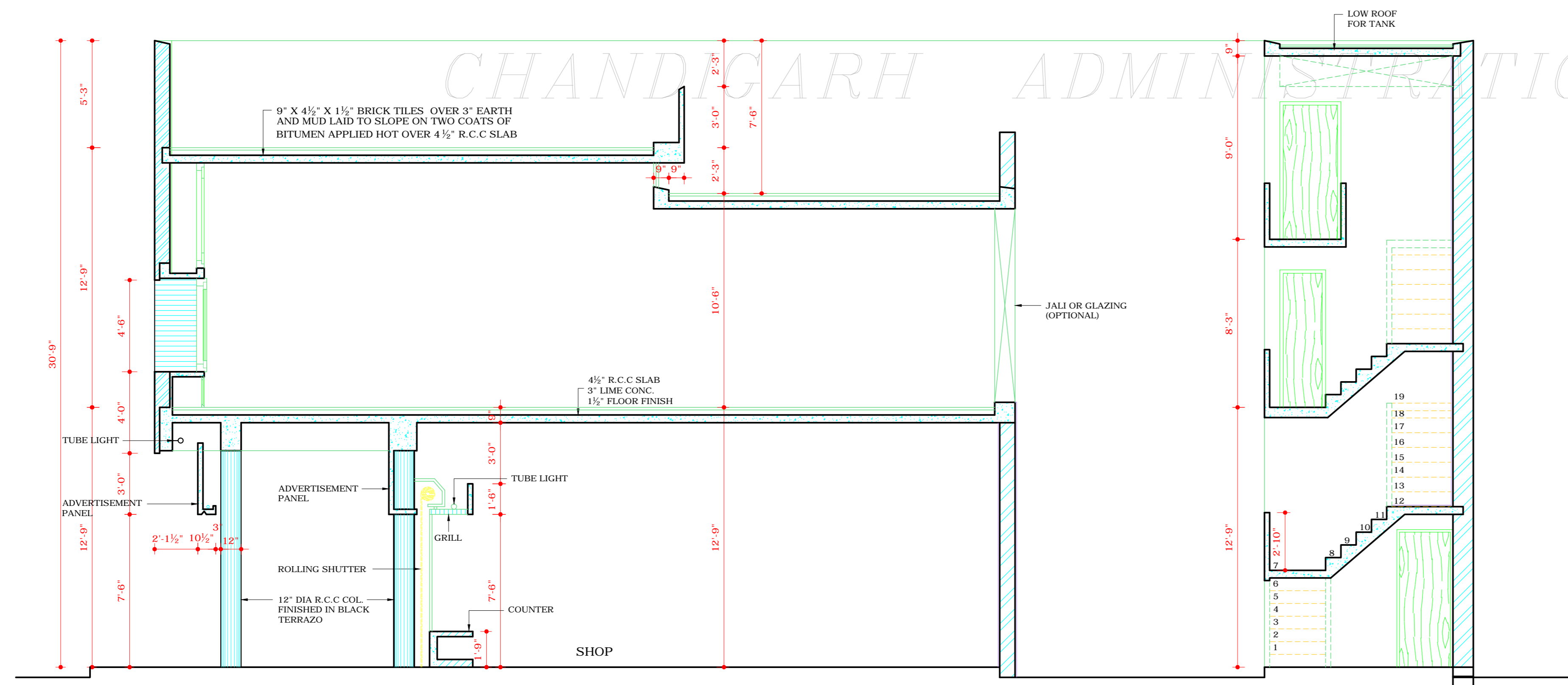

SECTION C-D

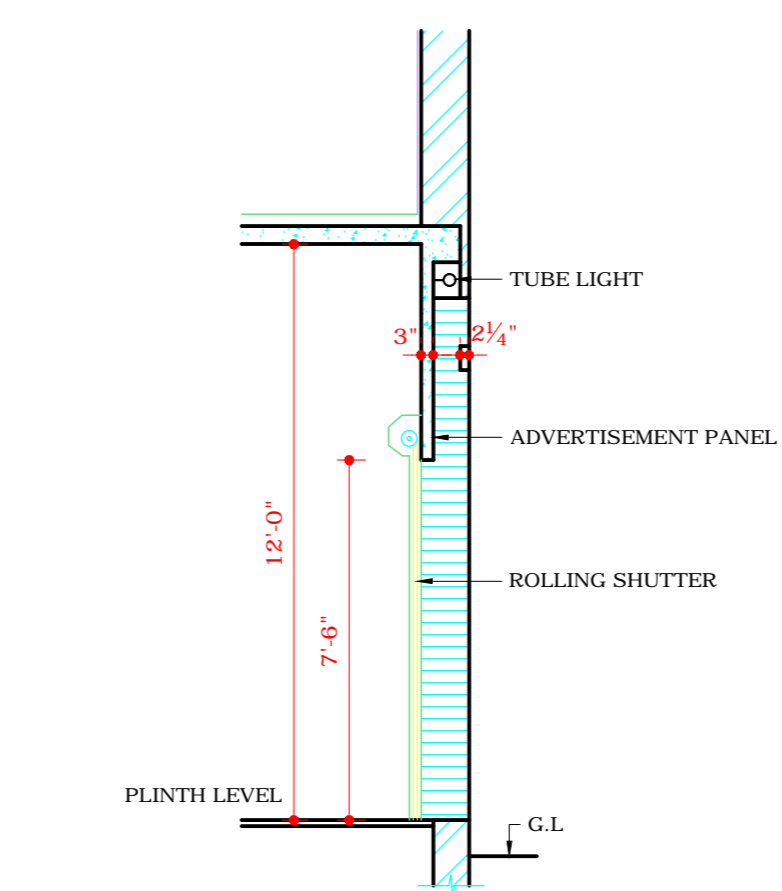

PART SECTION AT X (G.F PLAN)

DISCLAIMER

THOUGH EVERY CARE HAS BEEN TAKEN TO PROVIDE THE CORRECT VERSION OF THE ARCHITECTURAL CONTROL ON THIS DIGITIZED (PDF) FORMAT, YET IN CASE OF ANY DISCREPANCY, THE MASTER COPY OF THE ARCHITECTURAL CONTROL, APPLICABLE ON EACH SUCH SITE, AS AVAILABLE IN THE COMMERCIAL RECORD OF THE OFFICE OF CHIEF ARCHITECT OR HER/HIS INTERPRETATION WILL OVERRULE THE DIGITIZED FORMAT.

ATTESTED

Sd/-
Nirmal Kumar
17.8.72
ASSTT. ARCHITECT

DEPARTMENT OF ARCHITECTURE U.T.

S.NO. NOTES

- THIS DRG. IS THE PROPERTY OF THE DEPTT. OF ARCHITECTURE U.T. CHANDIGARH, FORMERLY OF THE PR. GOVT. AND MUST NOT BE ALTERED, COPIED, OR USED IN WHOLE OR IN PART WITHOUT THE PERMISSION OF THIS DEPTT. IN WRITING.
- DRG. NO. 1, 2, 3 AND 4 OF JOB NO. 513 ARE TO BE READ TOGETHER AND FORM PART OF THE ARCHITECTURAL CONTROL FOR SHOP-CUM-OFFICES SITES NO. 58 TO 70 BOTH INCLUSIVE, SITUATED IN THE LAYOUT PLAN SHOPPING CENTRE OF SECTOR 15-D (DRG. NO. 37-A JOB NO. 24.)
- THIS DRG. HAS BEEN COPIED FROM THE ORIGINAL DRG. NO. 3 JOB NO. 513 ON 17.8.72.

NIRMAL KUMAR
17.8.72

NOTE:-
THIS DRAWING IS THE COMPUTERISED REPRODUCTION OF ORIGINAL DRG. NO.3 JOB NO. 513 DATE: 22-7-08

S.NO. DESCRIPTION DATE SIGN

REVISIONS

Sd/- S.L. VERMA 21.9.70

CHIEF ADMINISTRATOR

Sd/- M.N.SHARMA
CHIEF ARCHITECT.

Sd/- J.S. DETHE
SENIOR ARCHITECT.

Sd/- O.P. MEHTA
ARCHITECT.

Sd/- IQBAL SINGH
ASSTT. ARCHITECT.

OFFICE OF THE CHIEF ARCHITECT CHANDIGARH. U.T.

SCALE = 4 FEET TO AN INCH

DATE - 18.7.67

DRAWN:-
JOGINDER
REDRAWN:-
NIRMAL

JOB NO.
513

DRG NO.
3

SHOP CUM OFFICES IN SECTOR 15-D SECTION AND ELEVATION