

DEPARTMENT OF ARCHITECTURE

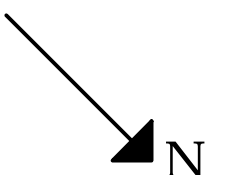

S.No. NOTES

1. THIS DRAWING IS THE PROPERTY OF DEPTT. OF ARCHITECTURE CHANDIGARH AND MUST NOT BE ALTERED, COPIED OR USED IN WHOLE OR IN PART WITHOUT THE PERMISSION OF THE DEPTT. IN WRITING.
 2. ONLY QUALIFIED ARCHITECTS ARE ALLOWED TO SUBMIT PLANS SUPERVISE CONSTRUCTION AND ISSUE COMPLETION CERTIFICATE FOR THESE BUILDINGS.
 3. THIS DRAWING IS TO BE READ TOGETHER WITH THE DRG. No. 56 JOB No. 24 SHOWING PLOT No. 86 TO PLOT No. 90.
 4. PLINTH LEVEL SHALL BE TAKEN FROM THE OFFICE OF THE CHIEF ARCHITECT & SECRETARY DEPARTMENT OF ARCH. U.T. CHANDIGARH.
 5. EXPOSED BRICK WORK SHALL MEAN FAIR FACED BRICK WORK WITHOUT ANY PAINT, COLOUR WASH OR PAINTING.
 6. PLASTERED SURFACES WHERE-EVER SHOWN ON THE DRG. SHALL BE WHITE WASHED UNLESS OTHERWISE SPECIFIED.
 7. NO DEVIATION IN THE EXTERNAL FACADES OR FACADE THROUGH VERANDAH SHALL BE ALLOWED.
 8. EXTERNAL DOORS, WINDOWS, SHUTTERS, JOINERY WORK IN STEEL OR IN WOOD AS SPECIFIED ON THE DRAWING SHALL BE PAINTED IN GREY COLOUR OR I.S. SHADE No. 693 ONLY.
 9. NO ADVERTISEMENT SHALL BE ALLOWED IN SPACES OTHER THAN STIPULATED.
 10. NO RAIN WATER, SOIL VENTILATING OR ANY OTHER PIPE SHALL BE PERMITTED ON THE EXTERNAL FACE OF THE BUILDING.
 11. THE MEANS OF TAKING ELECTRICAL TELEPHONE OR ANY OTHER CONNECTION FROM THE PUBLIC SUPPLY LINES SHALL BE SHOWN ON THE BUILDING PLANS AND SHALL BE SUBJECT TO THE APPROVAL OF THE CHIEF ADMINISTRATOR.
 12. ELECTRICAL INSTALLATIONS AS FAR AS LIGHT FITTINGS ARE CONCERNED SHALL BE FOLLOWED AS SHOWN IN THE PLANS.
 13. FRONT VERANDAH ON THE GROUND FLOOR SHALL BE A PUBLIC PASSAGE AND NO ENCROACHMENT OF WHATEVER TYPE SHALL BE ALLOWED. THE PATTERN OF PAVING SHALL BE IN STRICT ACCORDANCE WITH THE DESIGN AND SPECIFICATION SHOWN ON THE DRG. & EXECUTED AND MAINTAINED BY THE OWNER TO THE ENTIRE SATISFACTION OF THE CHIEF ADMINISTRATOR.
 14. INTERNAL CHANGES MAY BE ALLOWED SUBJECT TO THE PRIOR APPROVAL OF THE CHIEF ADMINISTRATOR.
 15. NO BASEMENT SHALL BE ALLOWED.
 16. THIS DRG. IS ACTUALLY TRACED FROM DRG. No. 1-A OF JOB No. 671 ON 18-11-74. Sd/- 18.11.74
- NOTE:- THIS DRAWING IS THE COMPUTERISED REPRODUCTION OF ORIGINAL DRG. No. 1-A JOB NO. 671 DATED- 19-05-09

S.No. DESCRIPTION SIGN DATE

S.No.	DESCRIPTION	SIGN	DATE
REVISION			
		Sd/- K.K. MUKERJEE	
		CHIEF ADMINISTRATOR	
Sd/- M.N. SHARMA	Sd/- U.E. CHAUDARY		
12-7-74	12-7-74		
CHIEF ARCHITECT	SENIOR ARCHITECT		
	ATTESTED AS TRUE COPY		
Sd/- K.L. KUMAR	Sd/- KUREKAR		
12-7-74	15-11-74		
ARCHITECT	ASSISTANT ARCHITECT		

OFFICE OF THE CHIEF ARCHITECT, U.T. CHANDIGARH

SCALE = 1" = 8'-0" & 1" = 4'-0" DATE 12-7-74

TRACED	DRG. No.	JOB No.
CHECKED	1-A	671

BOOTHES IN SHOPPING-CENTRE SECTOR, 15-D

PLAN, ELEVATION & SECTIONS

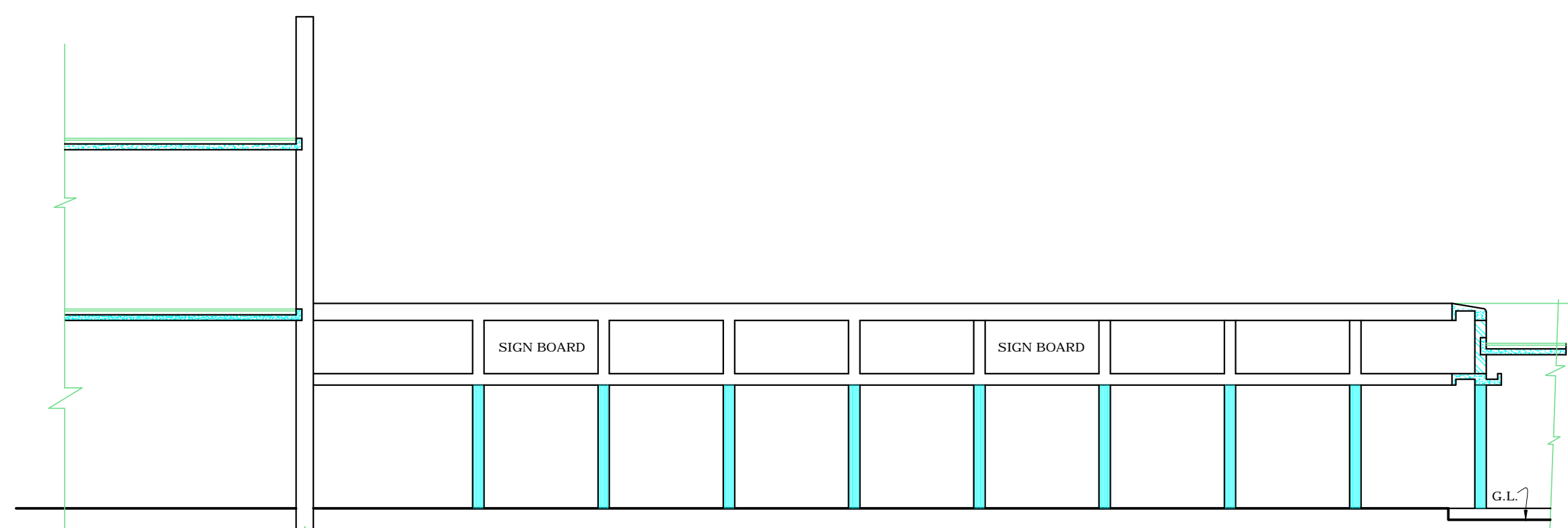

SECTIONAL ELEVATION AT A-A

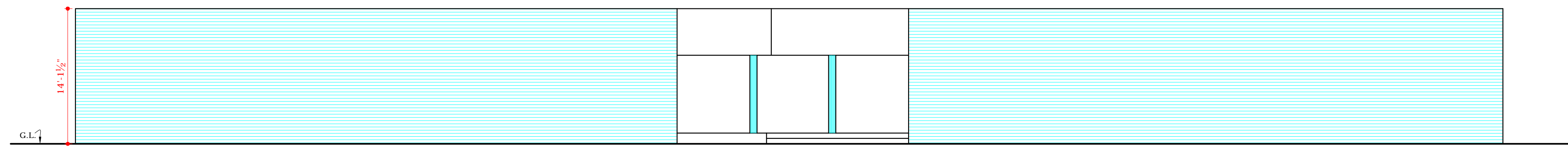

ELEVATION AT P-Q

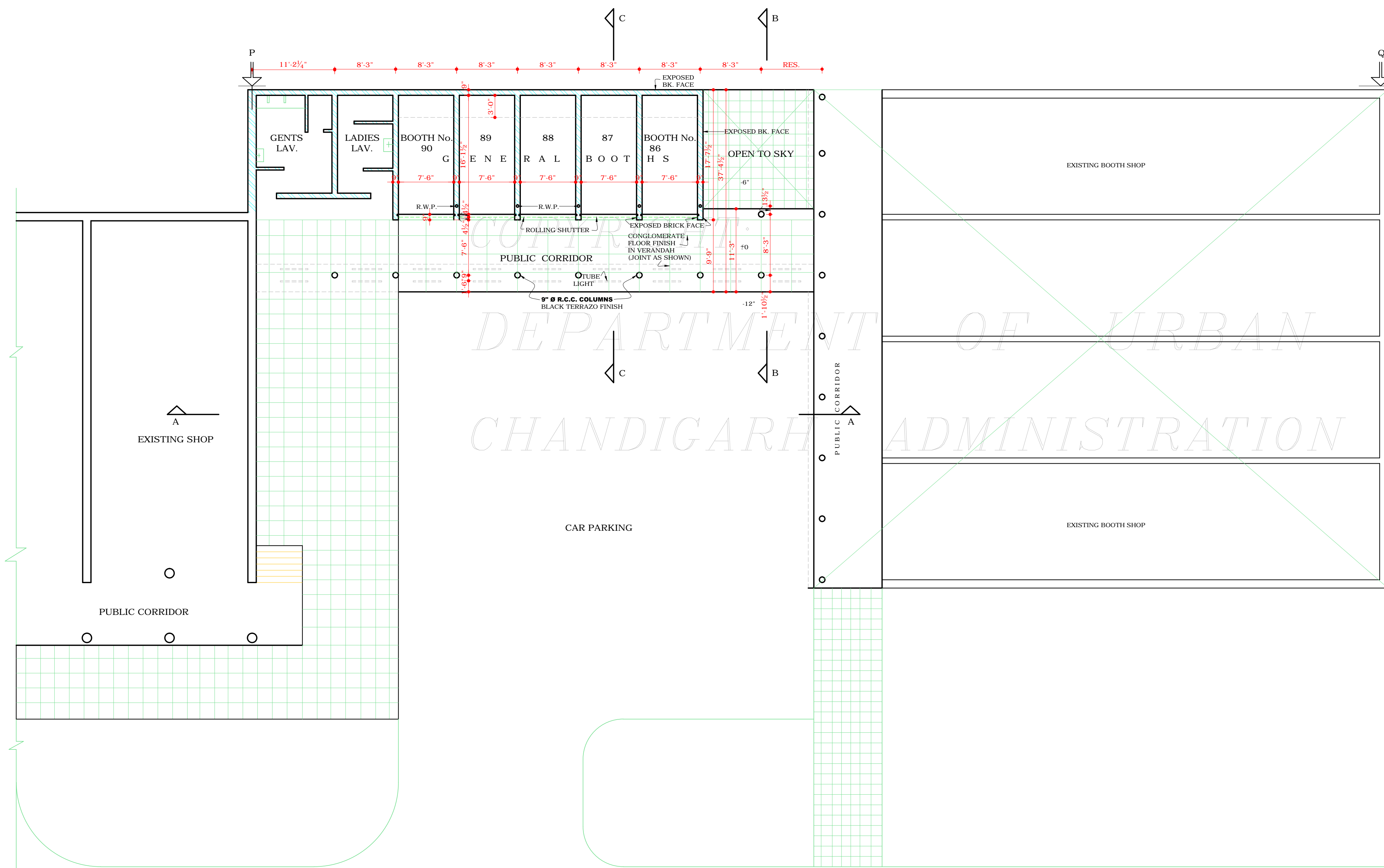

PLAN

V4 - ROAD

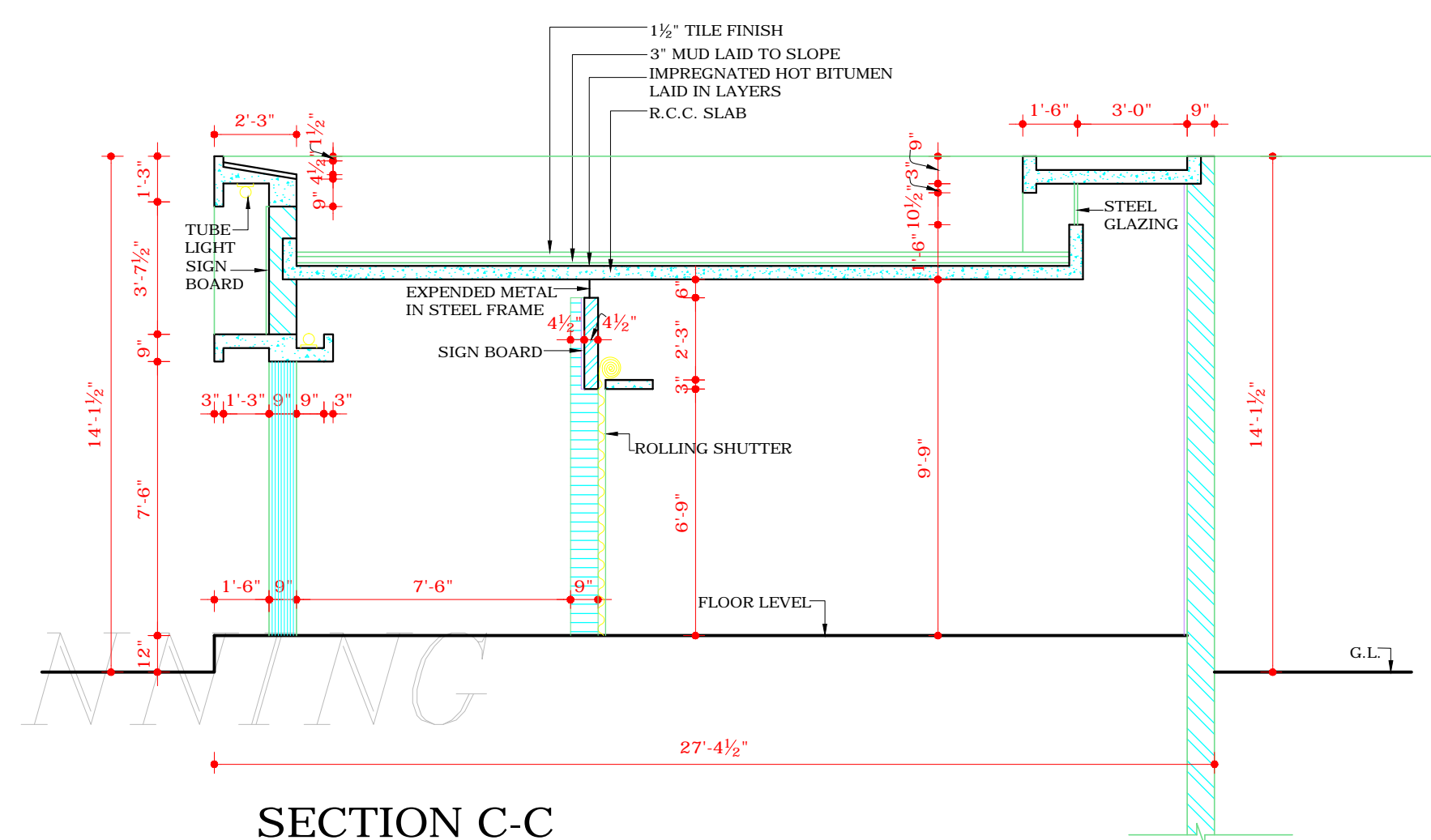

SECTION C-C

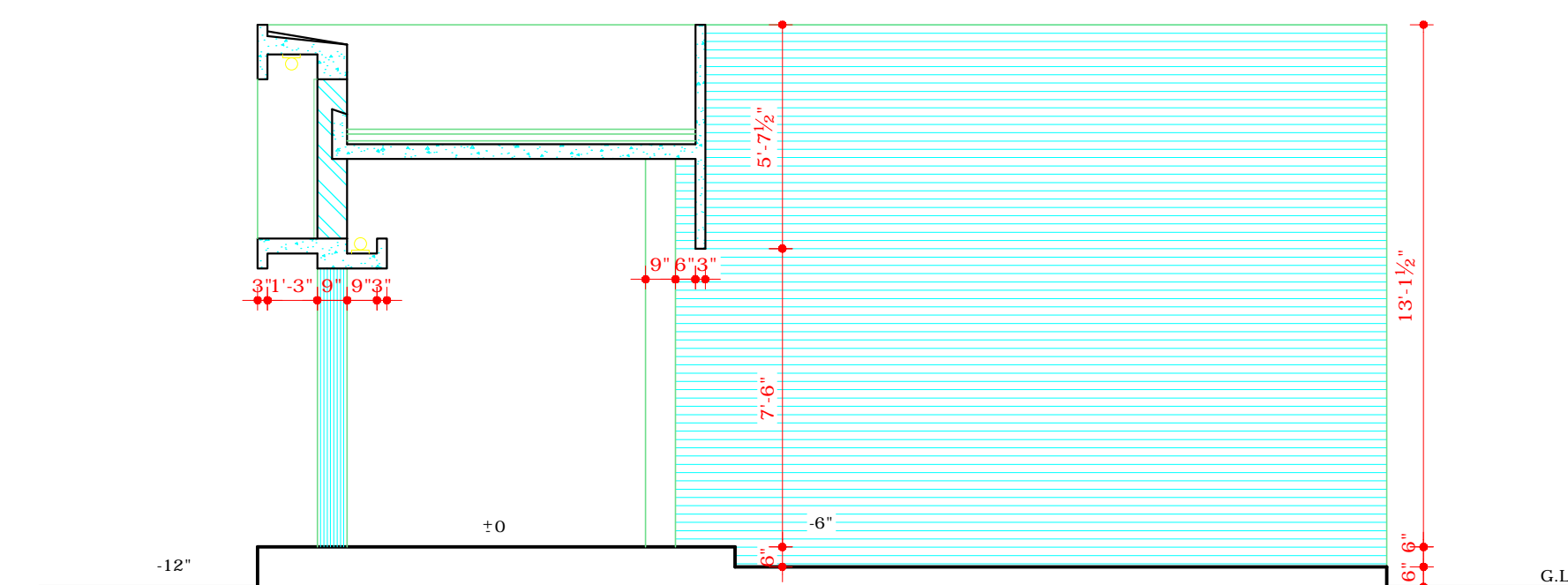

SECTIONAL ELEVATION AT B-B

DISCLAIMER

THOUGH EVERY CARE HAS BEEN TAKEN TO PROVIDE THE CORRECT VERSION OF THE ARCHITECTURAL CONTROL ON THIS DIGITIZED (PDF) FORMAT, YET IN CASE OF ANY DISCREPANCY, THE MASTER COPY OF THE ARCHITECTURAL CONTROL APPLICABLE ON EACH SUCH SITE, AS AVAILABLE IN THE COMMERCIAL RECORD OF THE OFFICE OF CHIEF ARCHITECT OR HER/HIS INTERPRETATION WILL OVERRULE THE DIGITIZED FORMAT.