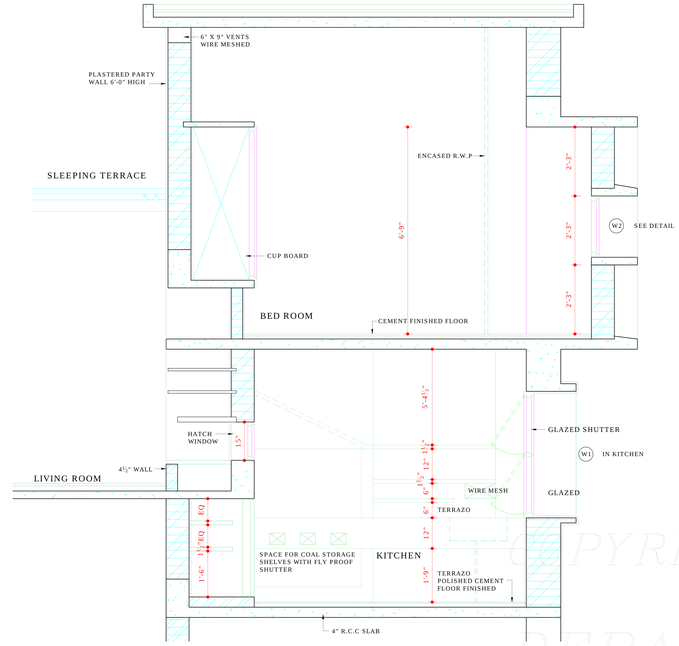

SECTION AT CC'

(THROUGH BED ROOM & KITCHEN)

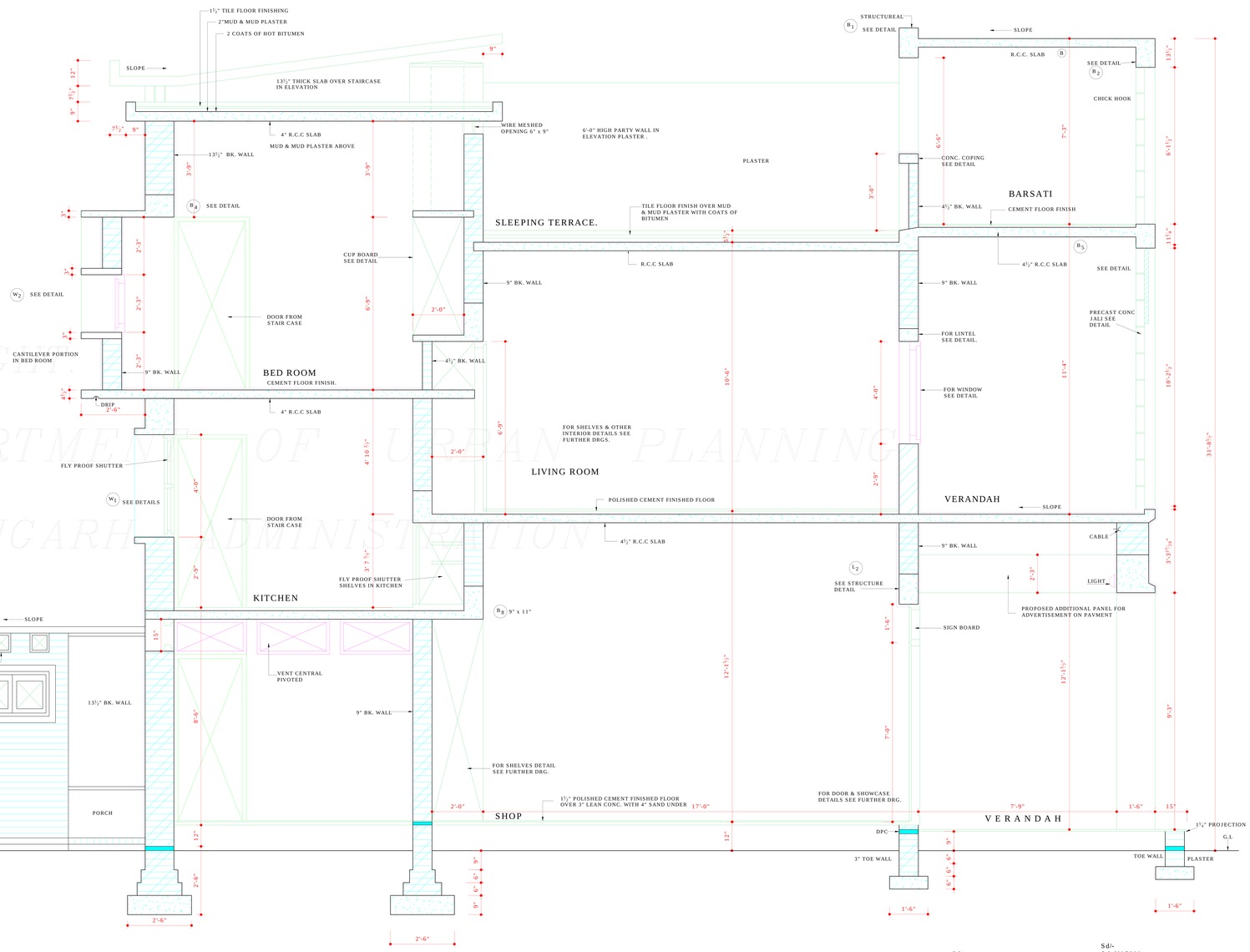

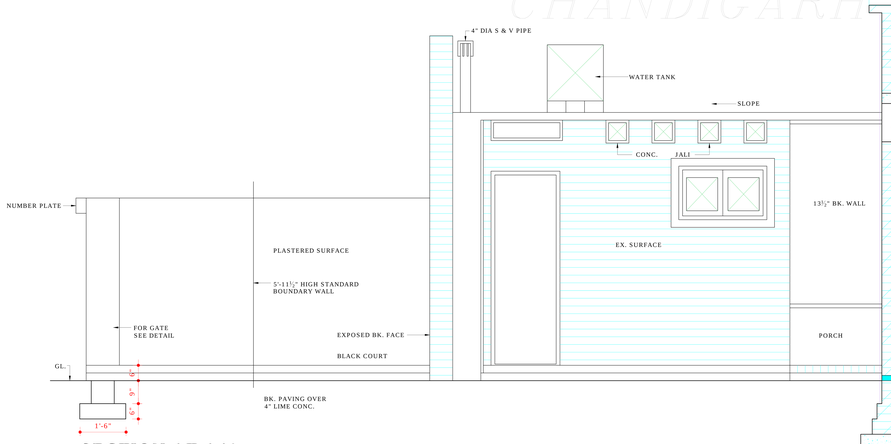

SECTION AT AA'

DISCLAIMER

THOUGH EVERY CARE HAS BEEN TAKEN TO PROVIDE THE CORRECT VERSION OF THE ARCHITECTURAL CONTROL ON THIS DIGITIZED (PDF) FORMAT. YET IN CASE OF ANY DISCREPANCY, THE MASTER COPY OF THE ARCHITECTURAL CONTROL APPLICABLE ON EACH SUCH SITE, AS AVAILABLE IN THE COMMERCIAL RECORD OF THE OFFICE OF CHIEF ARCHITECT OR HER/HIS INTERPRETATION WILL OVERRULE THE DIGITIZED FORMAT.

REVISED APPROVAL OF THE CHIEF ADMINISTRATOR RECIEVED VIDE HIS OFFICE MEMO NO. U59 - UTFI (3) 2003/ 3195 DATED 22.05.03
SD/- SH. KARAN AVTAR SINGH
CHIEF ADMINISTRATOR

Sd/-
JANE B.DREW
SENIOR ARCHITECT

Sd/-
S.L VARMA
5.4.70
CHIEF ADMINISTRATOR

ATTESTED TRUE COPY

Sd/- KUREKAR
18.3.74
ASSTT. ARCHITECT.

Sd/-
B.P MATHUR
CHIEF ADMINISTRATOR

DEPARTMENT OF ARCHITECTURE

NOTES

- THIS DRG. IS THE PROPERTY OF THE DEPTT. OF ARCCHITECTURE AND FORMERLY THE GOVT. OF PB. AND MUST NOT BE ALTERED COPIED OR USED IN WHOLE OR IN PART WITH OUT THE PERMISSION OF THIS DEPTT. IN WRITING
- THIS DRG. IS TRACED AND BASED ON DRG.NO.3 OF JOB NO. 32-B ON DATED 1.5.70

NOTE:-
THIS DRAWING IS THE COMPUTERISED REPRODUCTION OF ORIGINAL DRG. NO. 3
JOB NO. 32/B DATE- 18-8-08

S.NO.	DESCRIPTION	DATE	SIGN

REVISIONS

Sd/- M.N. SHARMA 28.IX.70 CHIEF ARCHITECT	SENIOR ARCHITECT
Sd/- S.D SHARMA 6.5.70 ARCHITECT	Sd/- S.K.MIDHA 6.8.70 ASSTT.ARCHITECT

OFFICE OF THE
CHIEF ARCHITECT
CHANDIGARH U.T

SCALE = HALF INCH A FOOT		DATE
DRAWN BY -	DRG. NO. 3	JOB NO. 32-B

SHOPPING CENTRE ANNEXE SECTOR- 22-D, 23 & 16 STANDARD SHOP& FLAT SHOWING SECTIONS.

COPYRIGHT
DEPARTMENT OF URBAN PLANNING
CHANDIGARH ADMINISTRATION