

DEPARTMENT OF ARCHITECTURE

S.No.	NOTES
1.	THE CONSTRUCTIONS OF THE BOOTHS BY INDIVIDUAL PLOT HOLDERS SHALL BE ACTUALLY ACCORDING TO THE DRGS. SUPPLIED HERE WITH.
2.	THE SPECIAL CARE MUST BE TAKEN TO ENSURE THAT THE FACES IN FRONT AND THE REAR OF THE BOOTHS SHALL BE IN A STRAIGHT LINE THE COMPLETION OF TWO ANY ADJOINING BOOTHS.
3.	THE DIMENSIONS WRITTEN ON THE DRAWINGS SHALL BE CHECKED WITH THOSE OF ACTUAL CONSTRUCTION BY THE EXECUTIVE ENGINEER THE ARCHITECT AND ISSUE A CERTIFICATE BEFORE SANCTIONED OF THE ELECTRIC AND WATER CONNECTIONS.
4.	THE CONSTRUCTION OF THESE SHOPPING BOOTHS SHALL BE SUPERVISED BY THE QUALIFIED ARCHITECT.

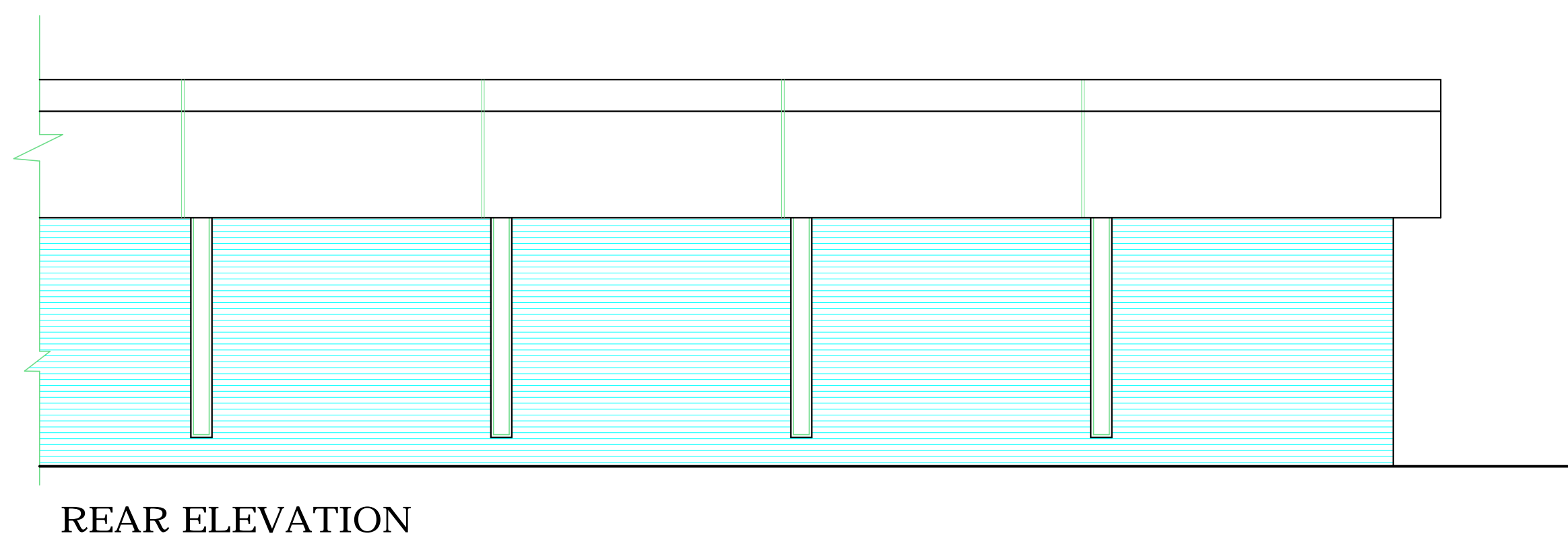

COPYRIGHT:  
DEPARTMENT OF URBAN PLANNING  
CHANDIGARH ADMINISTRATION

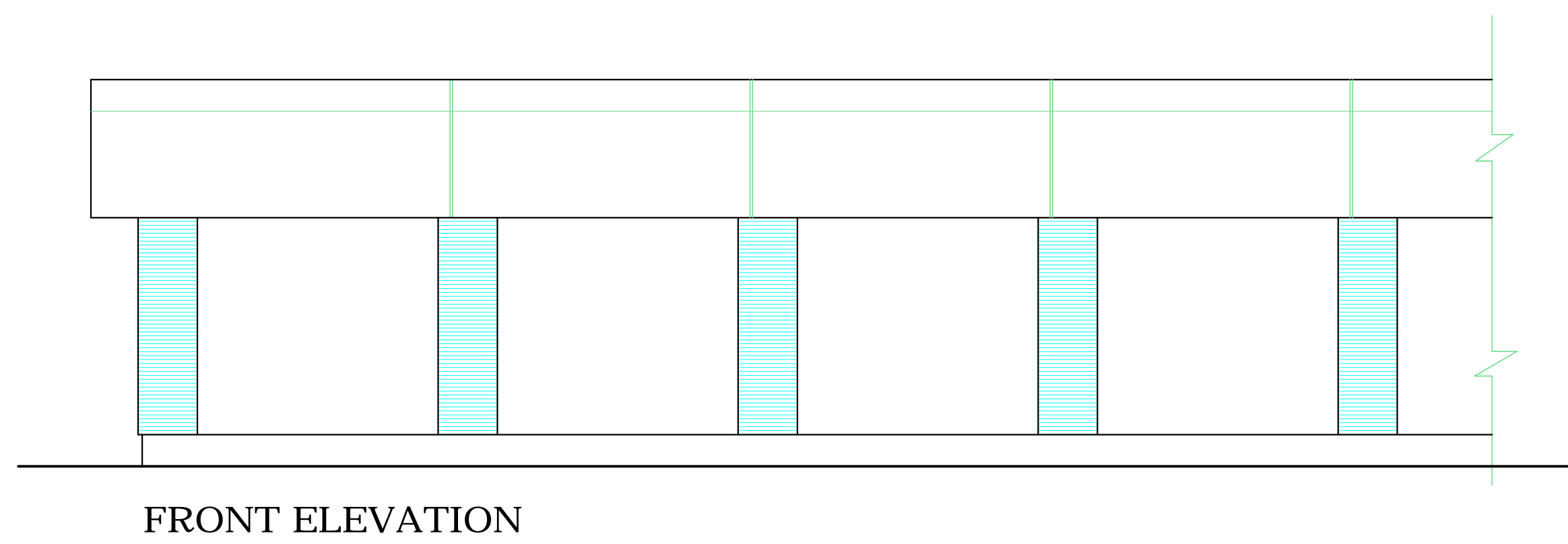
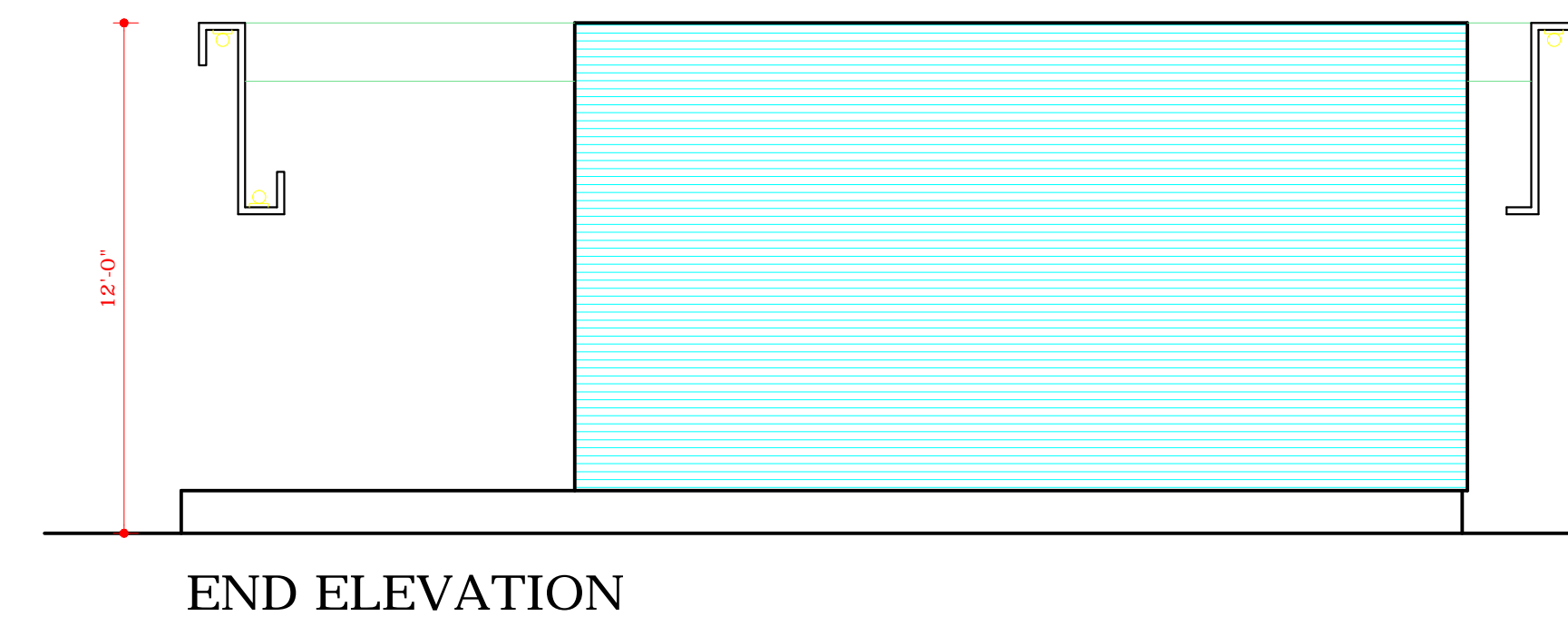
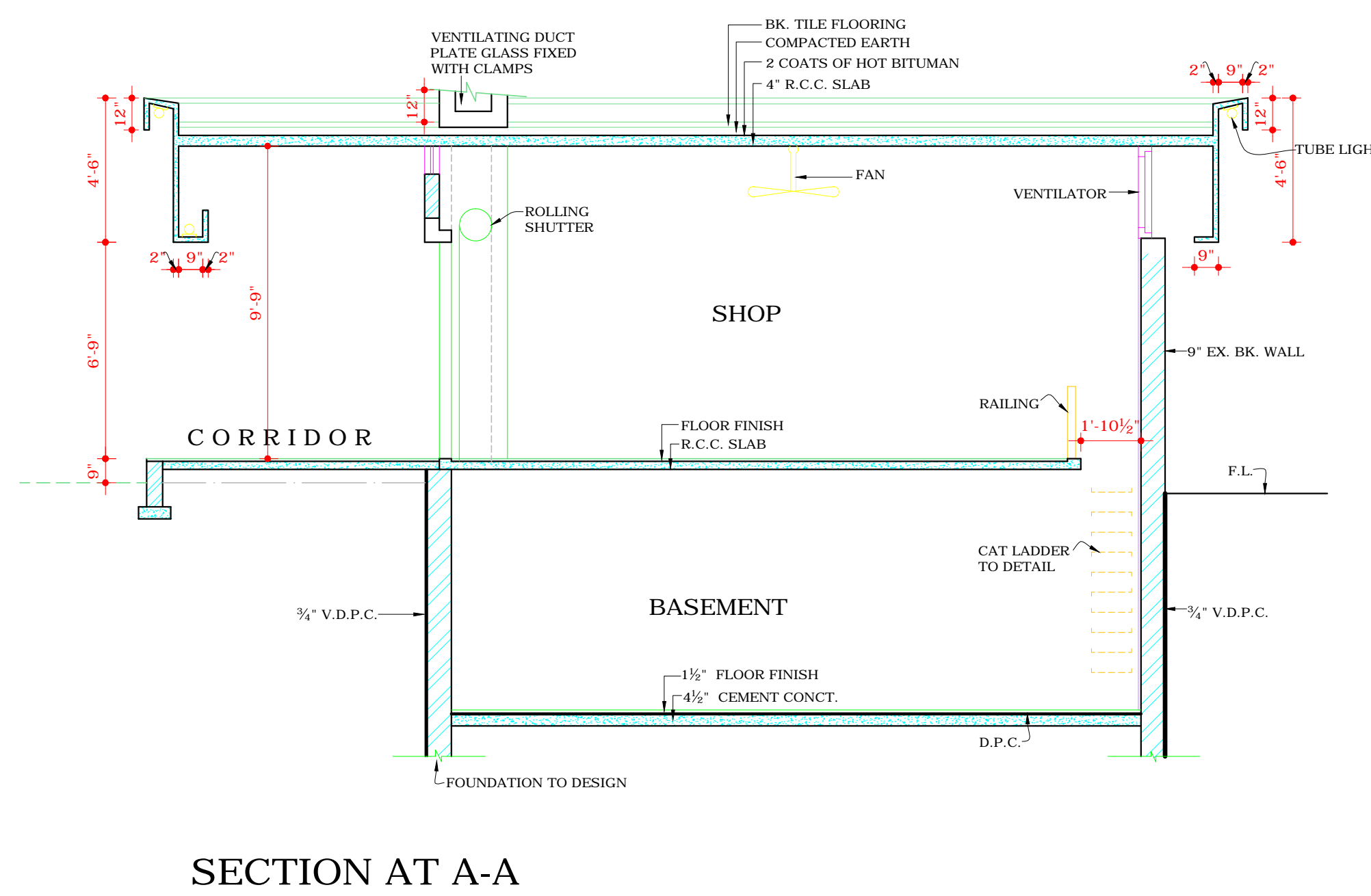
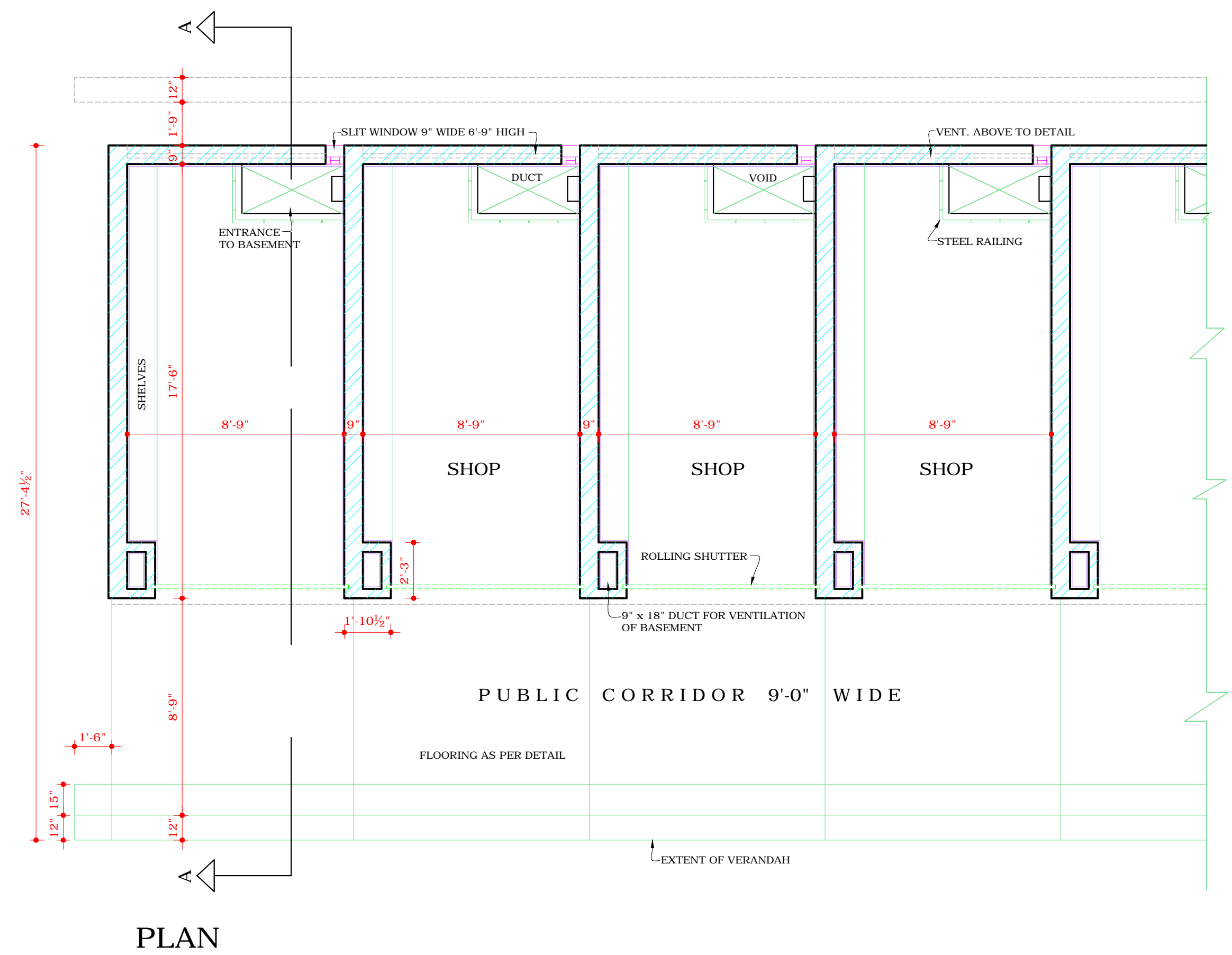

NOTE:- THIS DRAWING HAS BEEN COMPUTERISED ON 22-04-09 FROM ORIGINAL DRG. No. 4. JOB No. 440.  
ATTESTED  
Sd/- IQBAL SINGH  
24-9-70

S.No.	DESCRIPTION	SIGN
REVISIONS		
Sd/- P. JENERET CHIEF ARCHITECT	Sd/- JEET MALHOTRA SENIOR ARCHITECT	
Sd/- S.D. SHARMA ARCHITECT	Sd/- K.L. KUMAR ASSTT. ARCHITECT.	

OFFICE OF THE CHIEF ARCHITECT CHANDIGARH

SCALE = 4 FT. TO AN INCH	DATE
DRAWN V. KHANNA	DRG. No. 4
CHECKED	JOB No. 440

SHOPPING CENTRE SECTOR - 16 D

BOOTH Nos :

DISCLAIMER  
THOUGH EVERY CARE HAS BEEN TAKEN TO PROVIDE THE CORRECT VERSION OF THE ARCHITECTURAL CONTROL. ON THIS DIGITIZED (PDF) FORMAT, YET IN CASE OF ANY DISCREPANCY, THE MASTER COPY OF THE ARCHITECTURAL CONTROL APPLICABLE ON EACH SUCH SITE, AS AVAILABLE IN THE COMMERCIAL RECORD OF THE OFFICE OF CHIEF ARCHITECT OR HER/HIS INTERPRETATION WILL OVERRULE THE DIGITIZED FORMAT.  
Sd/- S.L. VARMA  
24-9-70  
CHIEF ADMINISTRATOR