

N.E. ELEVATION

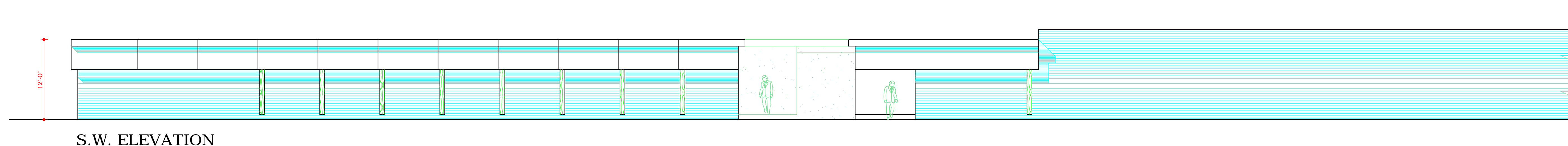

S.W. ELEVATION

COPYRIGHT:  
DEPARTMENT OF URBAN PLANNING  
CHANDIGARH ADMINISTRATION

NOTE:- THIS DRAWING HAS BEEN COMPUTERISED ON 22-04-09 FROM ORIGINAL DRG. NO. 2, JOB NO. 440

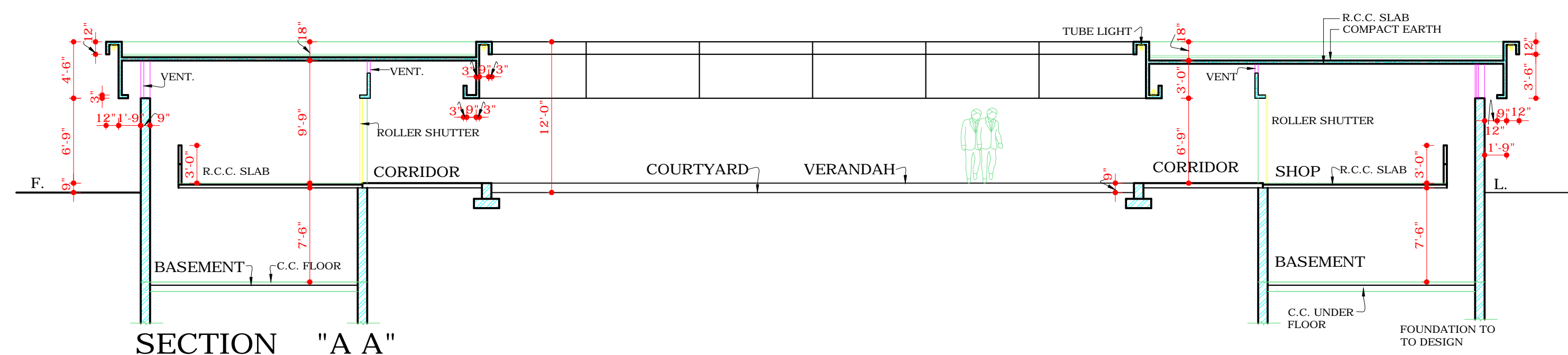

SECTION "A A"

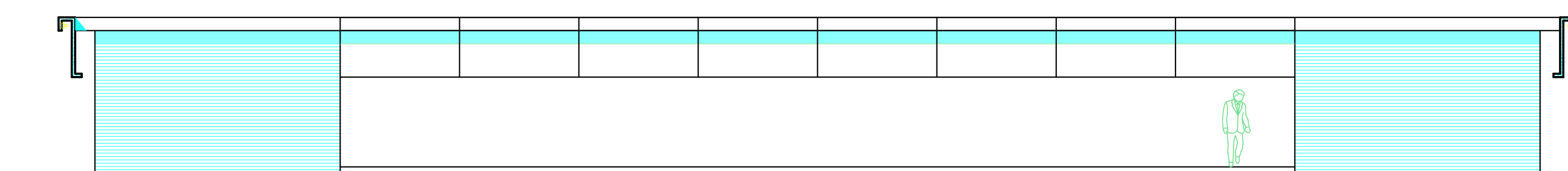

N.W. ELEVATION

S.No.	DESCRIPTION	DATE	SIGN
R E V I S I O N S			

Sd/- P. JEANNERET 3.3.65 CHIEF ARCHITECT & TOWN PLANNING ADVISER	Sd/- MALHOTRA 3.3.65 SENIOR ARCHITECT
---	---

Sd/- S.D. SHARMA 3.3.65 ARCHITECT	Sd/- K.L. KUMAR ASSTT. ARCHITECT
---	-------------------------------------

OFFICE OF THE CHIEF ARCHITECT & TOWN PLANNING ADVISER PB.

SCALE :- EIGHT FT. TO AN INCH      DATE:- 26.2.65

DRAWN	DRG. No.	JOB No.
RSB	2	440

SHOPPING CENTRE  
SECTOR 16-D "BOOTHs"

ELEVATIONS & SECTION

**DISCLAIMER**

THOUGH EVERY CARE HAS BEEN TAKEN TO PROVIDE THE CORRECT VERSION OF THE ARCHITECTURAL CONTROL ON THIS DIGITIZED (PDF) FORMAT, YET IN CASE OF ANY DISCREPANCY, THE MASTER COPY OF THE ARCHITECTURAL CONTROL APPLICABLE ON EACH SUCH SITE, AS AVAILABLE IN THE COMMERCIAL RECORD OF THE OFFICE OF CHIEF ARCHITECT OR HER/HIS INTERPRETATION WILL OVERRULE THE DIGITIZED FORMAT.

Sd/- S.L. VARMA  
24.9.70  
CHIEF ADMINISTRATOR