

NORTH FACADE

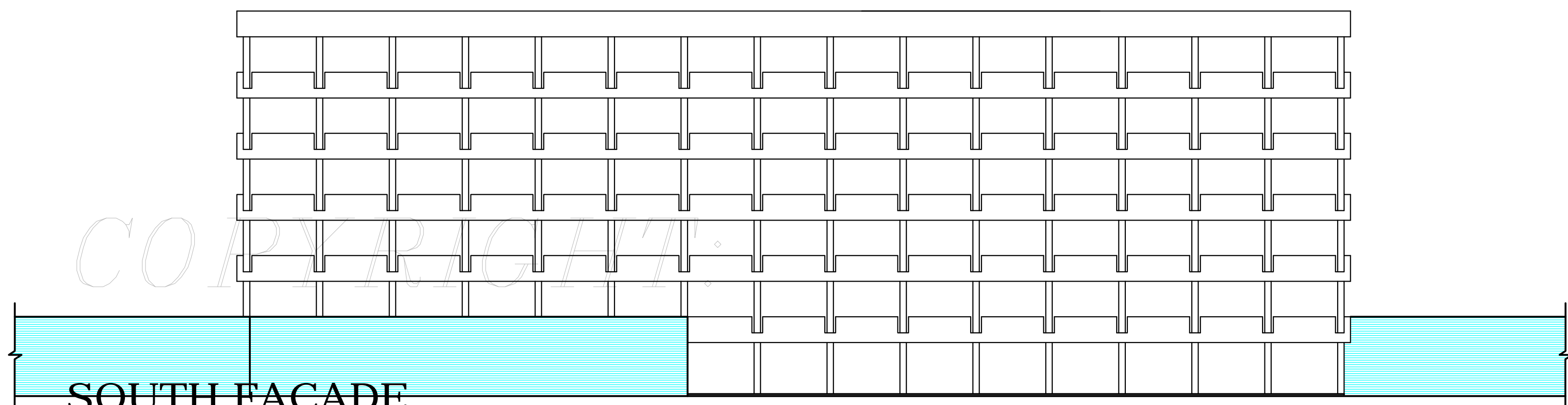

SOUTH FACADE

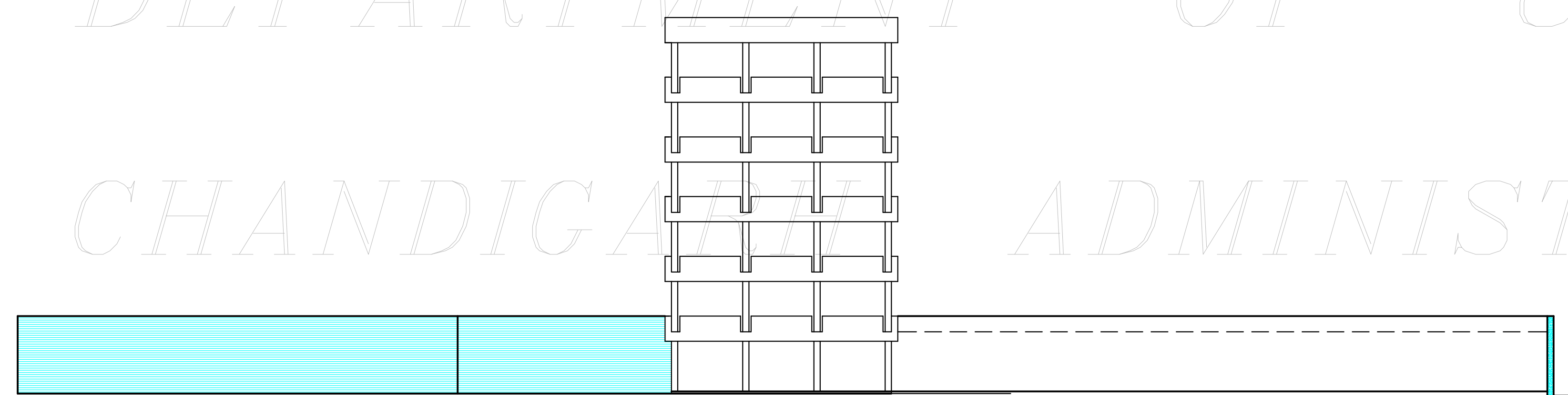

WEST FACADE

SECTION (SCHEMATIC)

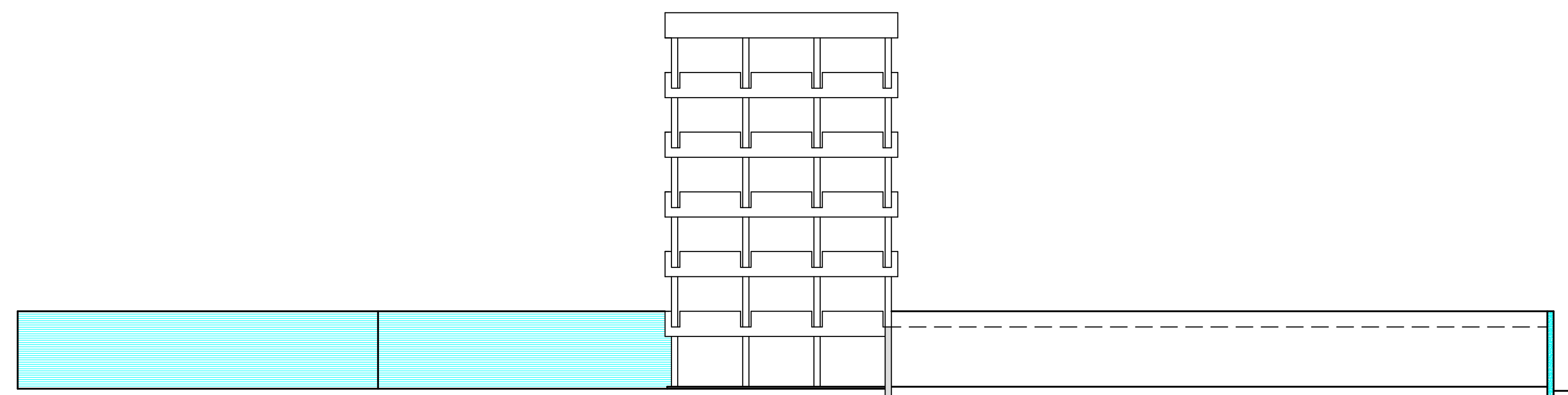

EAST FACADE

SECTION (SCHEMATIC)

DISCLAIMER

THOUGH EVERY CARE HAS BEEN TAKEN TO PROVIDE THE CORRECT VERSION OF THE ARCHITECTURAL CONTROL ON THIS DIGITIZED (PDF) FORMAT, YET IN CASE OF ANY DISCREPANCY, THE MASTER COPY OF THE ARCHITECTURAL CONTROL APPLICABLE ON EACH SUCH SITE, AS AVAILABLE IN THE COMMERCIAL RECORD OF THE OFFICE OF CHIEF ARCHITECT OR HER/HIS INTERPRETATION WILL OVERRULE THE DIGITIZED FORMAT.

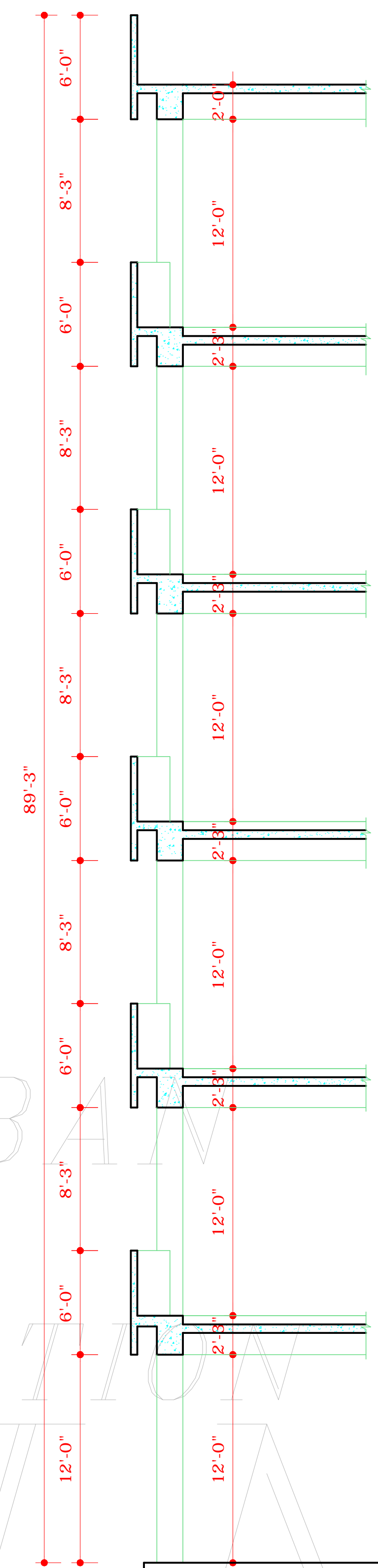

SECTION AT A-A

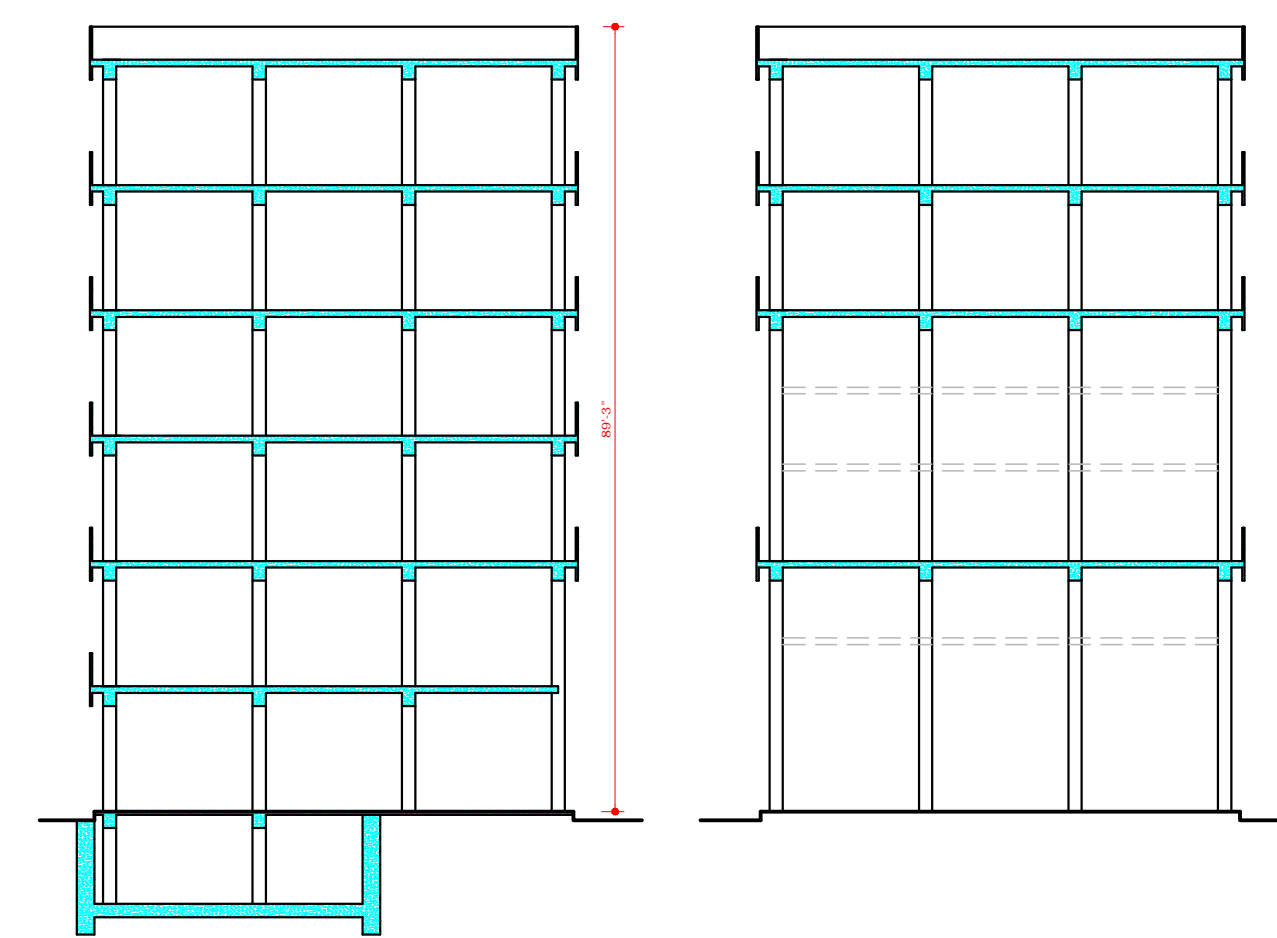

TYPICAL SUGGESTED SECTIONS

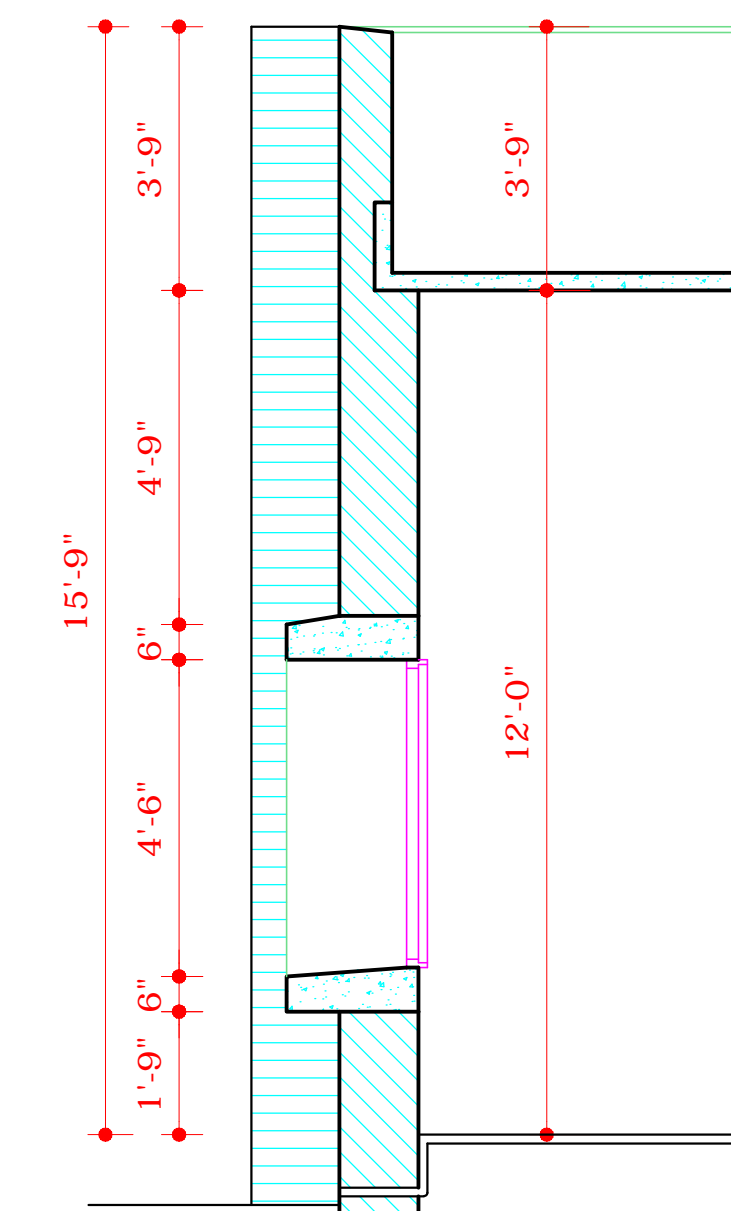

SECTION ON NORTH SIDE

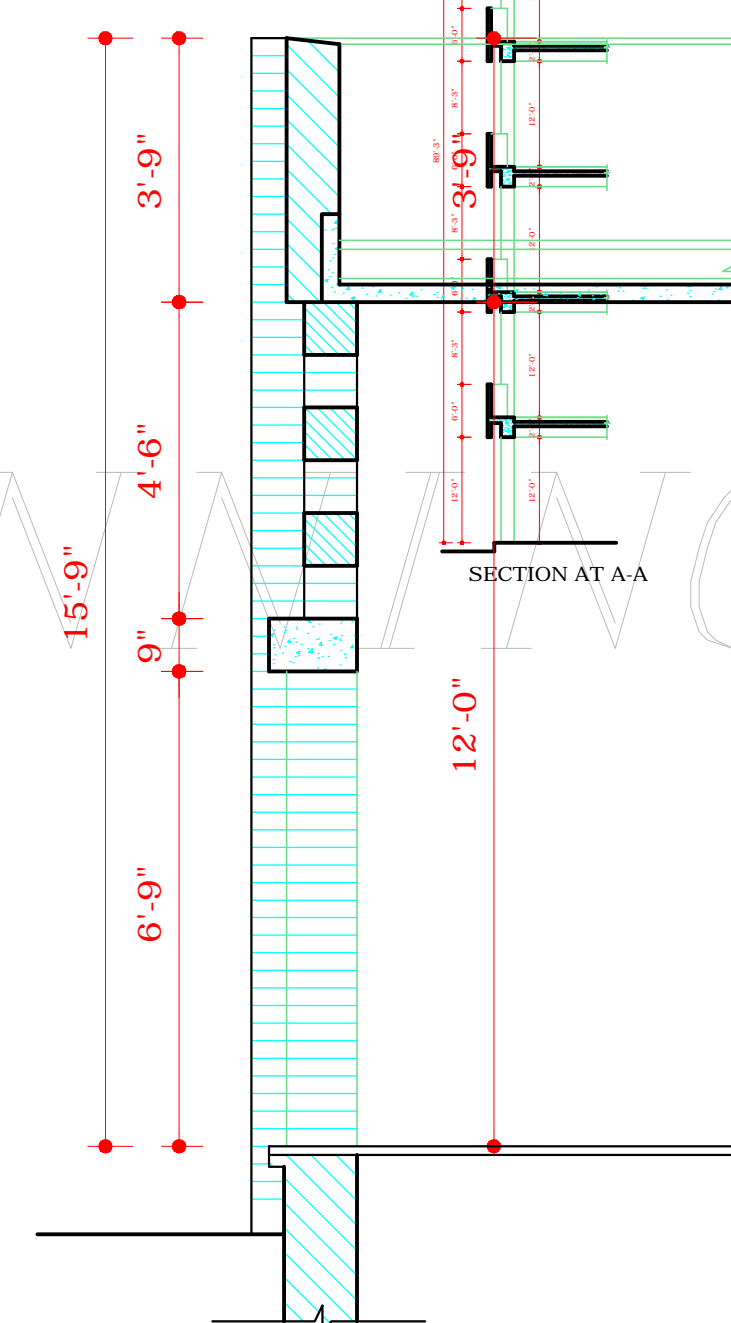

SECTION ON WEST & SOUTH

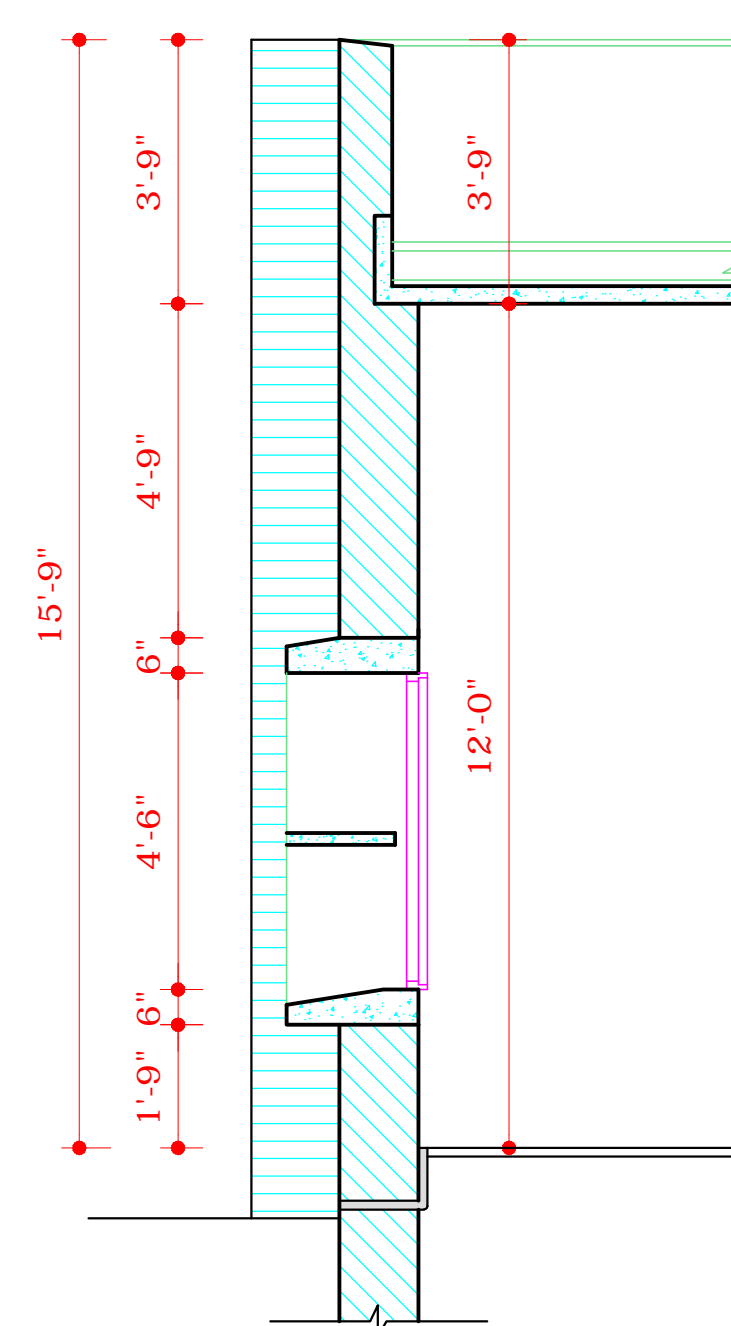

SECTION ON SOUTH & EAST

**DEPTT. OF ARCHITECTURE
CHANDIGARH (Pb)**

ELEVATIONS AND SECTIONS:-
THIS DRAWING IS TO BE READ WITH DRG. NO. 4 JOB NO 501. THE FACADE OF THE SIX STOREYED BLOCK SHALL BE SIMILAR TO THE BUILDINGS ERECTED IN SECTOR 17 AS FOR AS ARCHITECTURAL STYLE IS CONCERNED.

THE ELEVATIONS AND SECTIONS OF ONE TYPICAL BLOCK SHOWN IN THIS DRAWING ARE ONLY ILLUSTRATIVE OF THE SPIRIT OF GENERAL ARCHITECTURAL STYLE AND MAY NOT BE TAKEN AS WORKING DRAWING.

LIFTS IF PROVIDED SHALL BE WORKABLE UP TO 5TH STOREY AND THE MACHINE ROOM MAY BE LOCATED IN 6TH STOREY OR TO LIFT TAKEN TO 6TH STOREY THE MACHINE ROOM IN BASEMENT. THE FACADE OF THE SINGLE STOREY BUILDINGS SHALL BE FINISHED PREDOMINENTLY IN EXPOSED BRICK.

MEZZANINE FLOORS IF REQUIRED MAY BE MADE SUBJECT TO THE CONDITIONS CONTAINED IN THE CAPITAL OF PUNJAB (DEVELOPMENT & REGULATIONS) ACT 1952.

BASEMENTS IF BUILT SHALL HAVE A CLEAR HEIGHT OF 7'-6" FROM THE FLOOR LEVEL TO THE SOFIT OF BEAMS.

NOTE:-
THIS DRAWING IS THE COMPUTERISED REPRODUCTION OF ORIGINAL DRG. NO. 5 JOB NO. 501 DATE- 22-8-08

Sd/-
CHIEF ADMINISTRATOR

Sd/-
CHIEF ARCHITECT & TOWN PLANNING
ADVISER (PB)

Sd/-
SENIOR ARCHITECT

Sd/-
ARCHITECT

SCALE:- 1/32" TO A FOOT, 1/8" TO A FOOT & 1/4" TO A FOOT

DRG NO. 5 JOB NO. 501 DATE:- 7.8.64

DRAWN BY CHECKED BY

**ARCHITECTURAL
CONTROL SHEET
FOR THE DEVELOPMENT
OF COMMERCIAL OFFICE
ACCOMODATION ALONG
JANMARG SECTOR 9 & 17**