

DEPARTMENT OF  
URBAN PLANNING  
CHANDIGARH ADMN.

S.NO. NOTES

THIS DRG. IS THE PROPERTY OF THE DEPARTMENT OF ARCHITECTURE CHANDIGARH & MUST NOT BE ALTERED, COPIED OR USED IN WHOLE OR IN PART WITHOUT THE PERMISSION OF THIS DEPTT. IN WRITING.

THIS DRG. IS TO BE READ WITH DRG. NO. 48,49,52&53 OF JOB NO. 32-C.

THIS DRG. IS TRACED & BASED ON DRG. NO. 4 PREPARED IN 1959.

THIS DRG. SUPERCEDED DRG. NO. 4, JOB NO. 32-C.

EXPOSED BK WORK SHALL MEAN FAIR FACED BRICK WORK WITHOUT ANY PAINT COLOUR WASH OR POINTING.

PLASTERED SURFACE WHERE-EVER SHOWN ON THIS DRG. SHALL BE WHITE WASHED UNLESS OTHERWISE SPECIFIED.

NO DEVIATION IN EXTERNAL FACES SHALL BE ALLOWED.

NO RAIN WATER, SOIL OR VENTILATING OR ANY OTHER PIPE SHALL BE PERMITTED ON THE EXTERNAL FACE OF THE BUILDING.

REVISIONS MADE VIDE FINANCE SECRETARY'S (CHANDIGARH ADMINISTRATION) MEMO NO. 3667-UTF(4) 89/780 DATED 25.7.89 FOR THE PROVISION OF TOILET FACILITIES.

sd/- 2-8-89  
(SARABJEET SINGH SANDHU)  
ARCHITECT

THIS COMPUTER DRAWING IS BASED UPON ORIGINAL DRAWING NO. 51, JOB NO. 32-C.

ATTESTED  
sd/- DAMINDER VIRDI  
08-09-06  
ASSTT. ARCHITECT

THIS DRG. IS DIGITIZED FROM DRG. NO. 51, JOB NO. 32-C.

S.NO. DESCRIPTION SIGN DATE

REVISIONS

CHIEF ARCHITECT SENIOR ARCHITECT

(SD/- R.S.LAL) ARCHITECT (SD/- JAGDISH SINGH) ASSTT. ARCHITECT

OFFICE OF THE  
CHIEF ARCHITECT  
U.T., CHANDIGARH

SCALE = 1/2" = 1'-0" DATE: 8.08.2006

FORWIT OR CALP REDRAWN BY JOB NO. DRG. NO.

CHECKED BY 32-C 51

REVISED SCHEME FOR  
SHOPPING CENTRES  
IN SECTORS - 8,9,18,19

REAR ELEVATION

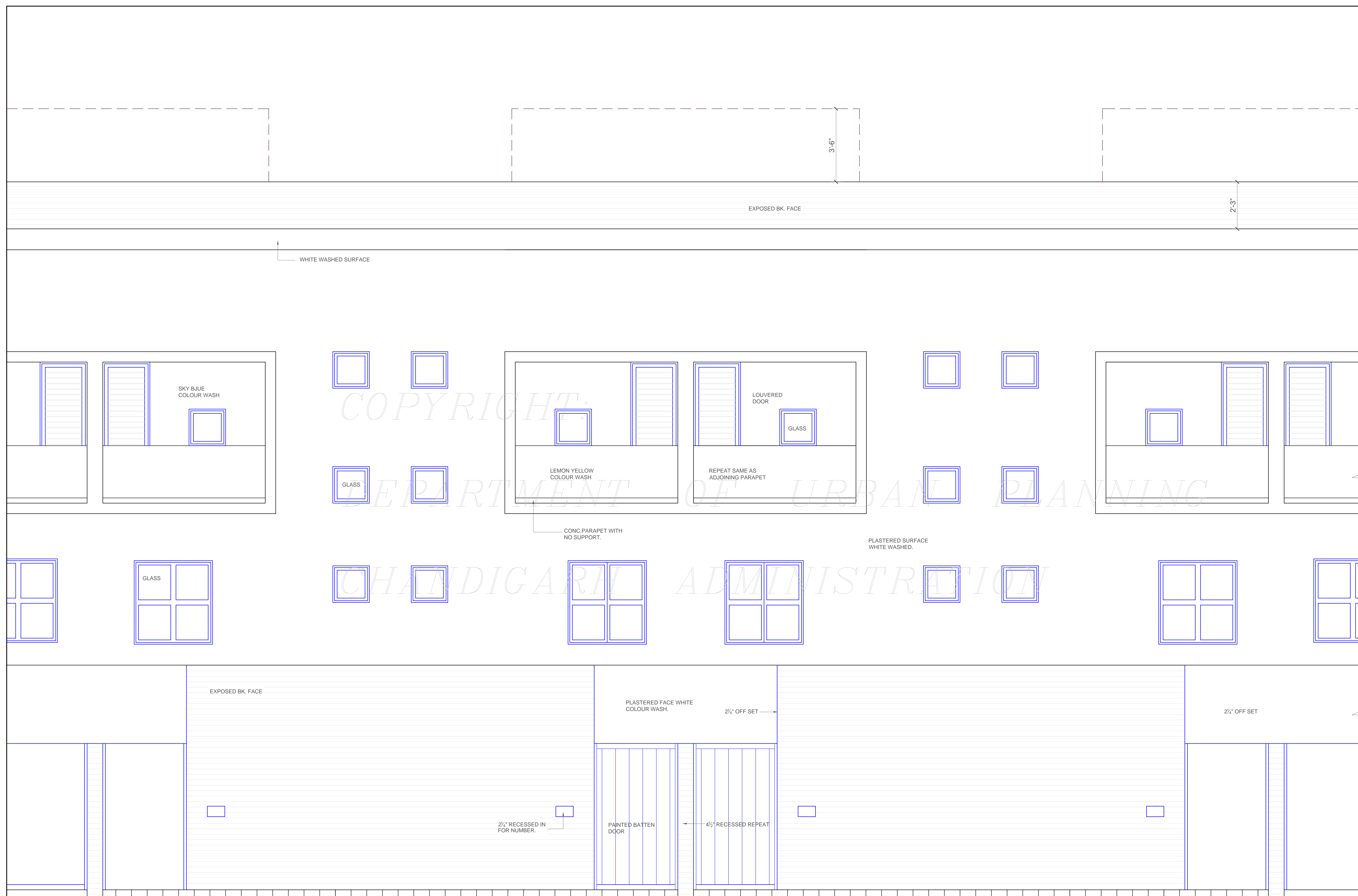

REAR ELEVATION

DISCLAIMER

THOUGH EVERY CARE HAS BEEN TAKEN TO PROVIDE THE CORRECT VERSION OF THE ARCHITECTURAL CONTROL ON THIS DIGITIZED (PDF) FORMAT, YET IN CASE OF ANY DISCREPANCY, THE MASTER COPY OF THE ARCHITECTURAL CONTROL APPLICABLE ON EACH SUCH SITE, AS AVAILABLE IN THE COMMERCIAL RECORD OF THE OFFICE OF CHIEF ARCHITECT OR HER/HIS INTERPRETATION WILL OVERRULE THE DIGITIZED FORMAT.

sd/- JUNIOR ARCHITECT

ATTESTED  
sd/- A KUREKAR  
24.8.72  
ASSTT. ARCHITECT

sd/- P. L. VERMA  
SECT. & CHIEF ENGINEER