

DEPARTMENT OF ARCHITECTURE.

1. THIS DRG. IS THE PROPERTY OF THE DEPTT. OF ARCHITECTURE, CHANDIGARH U.T. AND FORMERLY OF THE GOVT. OF PUNJAB AND MUST NOT BE ALERTED COPIED OR USED IN WHOLE OR IN PART WITHOUT THE PERMISSION OF THE DEPTT. IN WRITING.
2. THIS ALSO APPLIES TO SHOP NO. 6 & 7 IN SECTOR 18-C WHERE SHOP NO. 6 WILL BE IN THE SAME POSITION AS SHOP NO. 24 & 7 AS SHOP NO. 25.
3. THIS DRG IS TO BE READ ALONG WITH DRG. NO. (48 TO 53) JOB NO. 32/C FOR DETAILS & REAR COURT YARD COVERAGE.
4. THIS DRG IS ACTUALLY TRACED FROM DRG. NO. 3/A OF JOB NO. 32/C ON DATED. 1ST.DEC.1972.

-SD-
19.12.1972

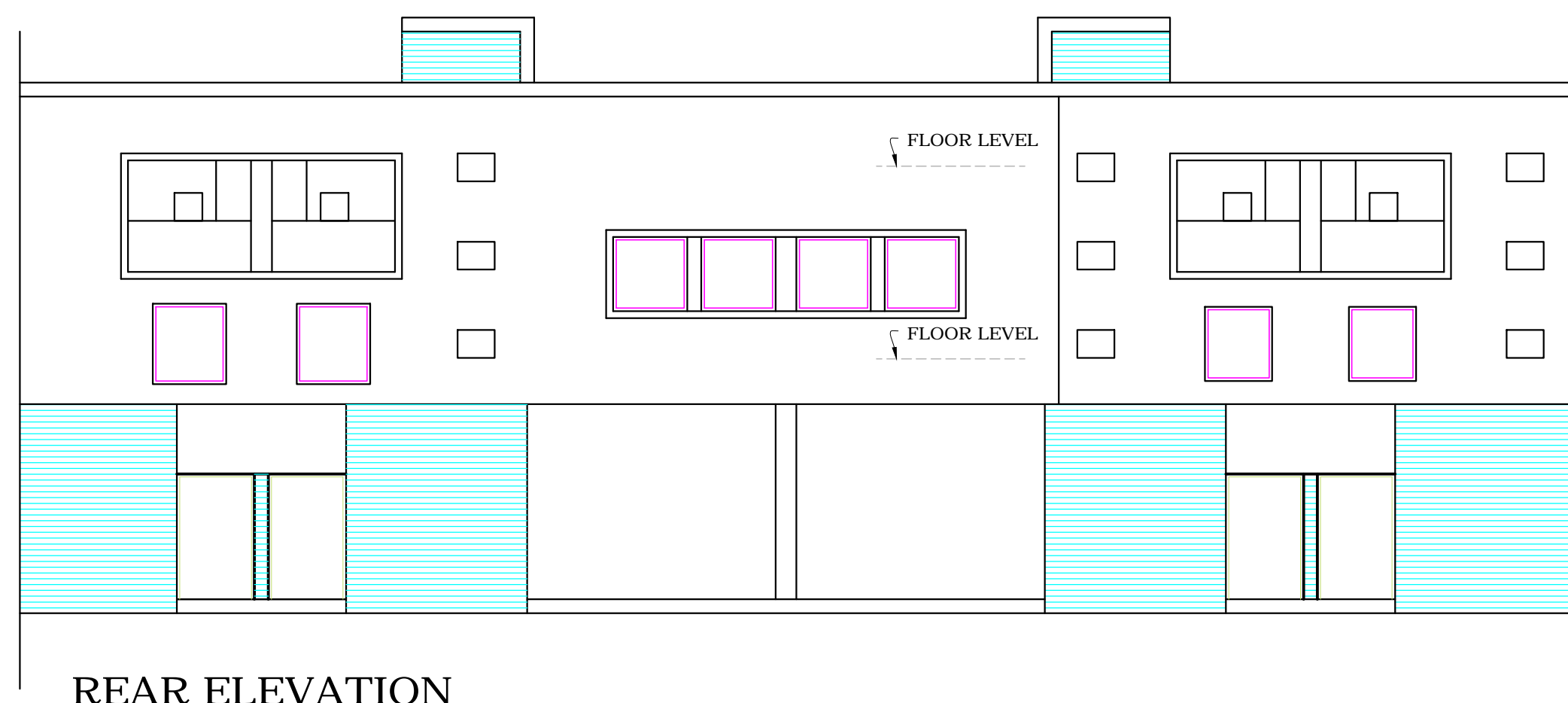

REAR ELEVATION

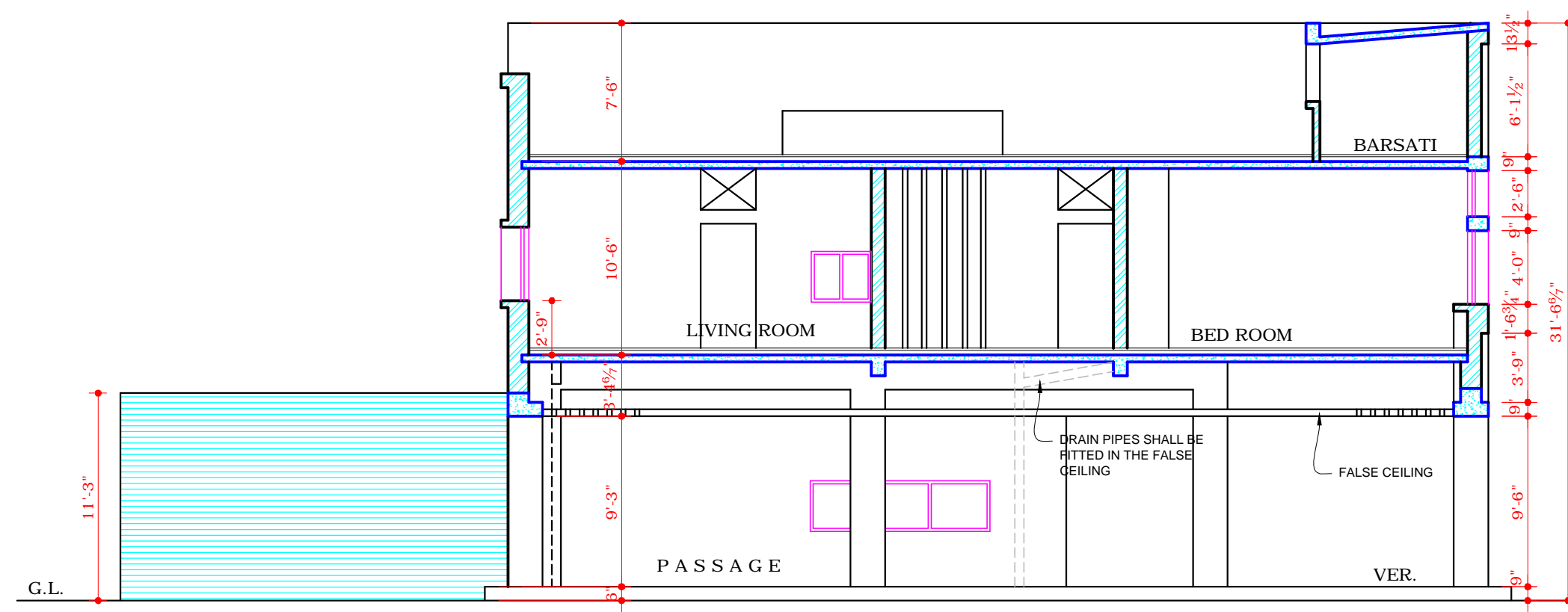

SECTION AT A-A'



FRONT ELEVATION

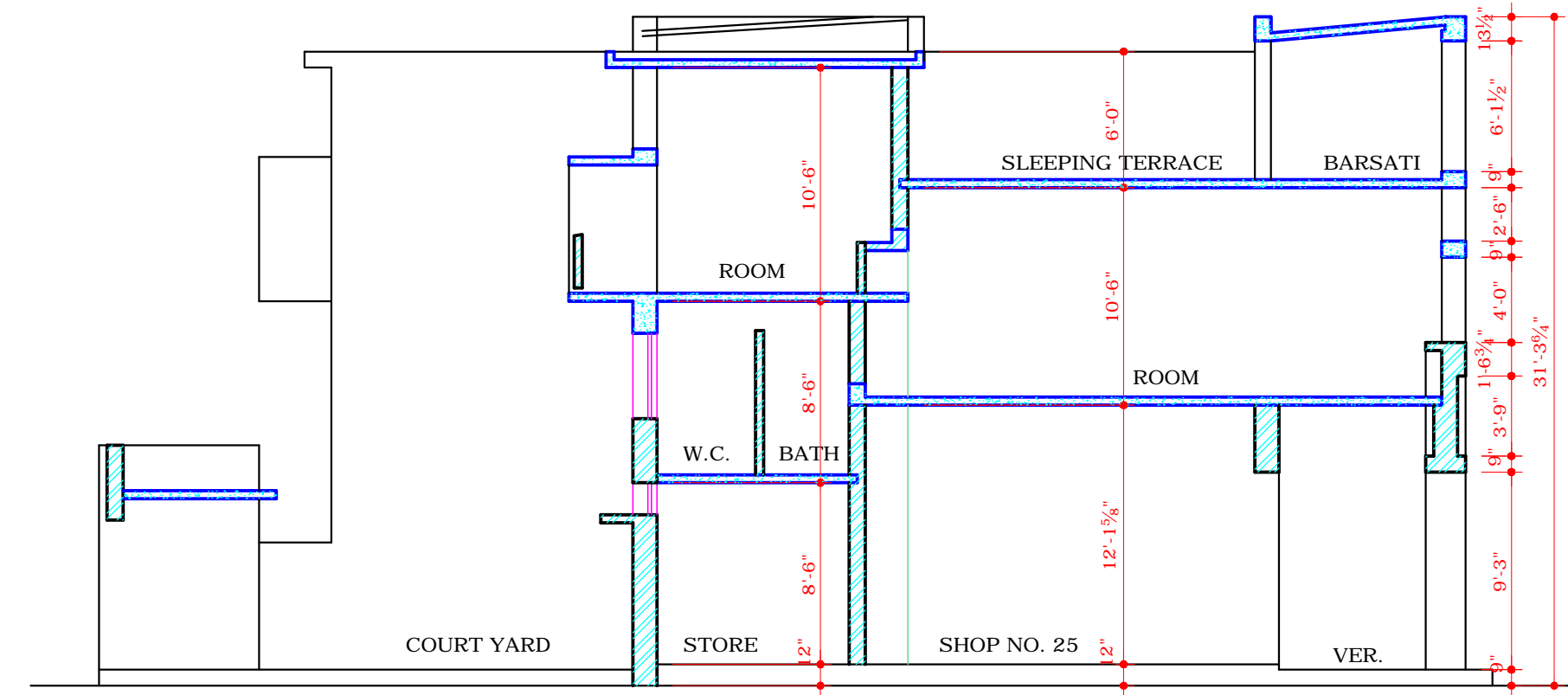

SECTION AT B-B'

COPYRIGHT:
DEPARTMENT OF URBAN PLANNING
CHANDIGARH ADMINISTRATION

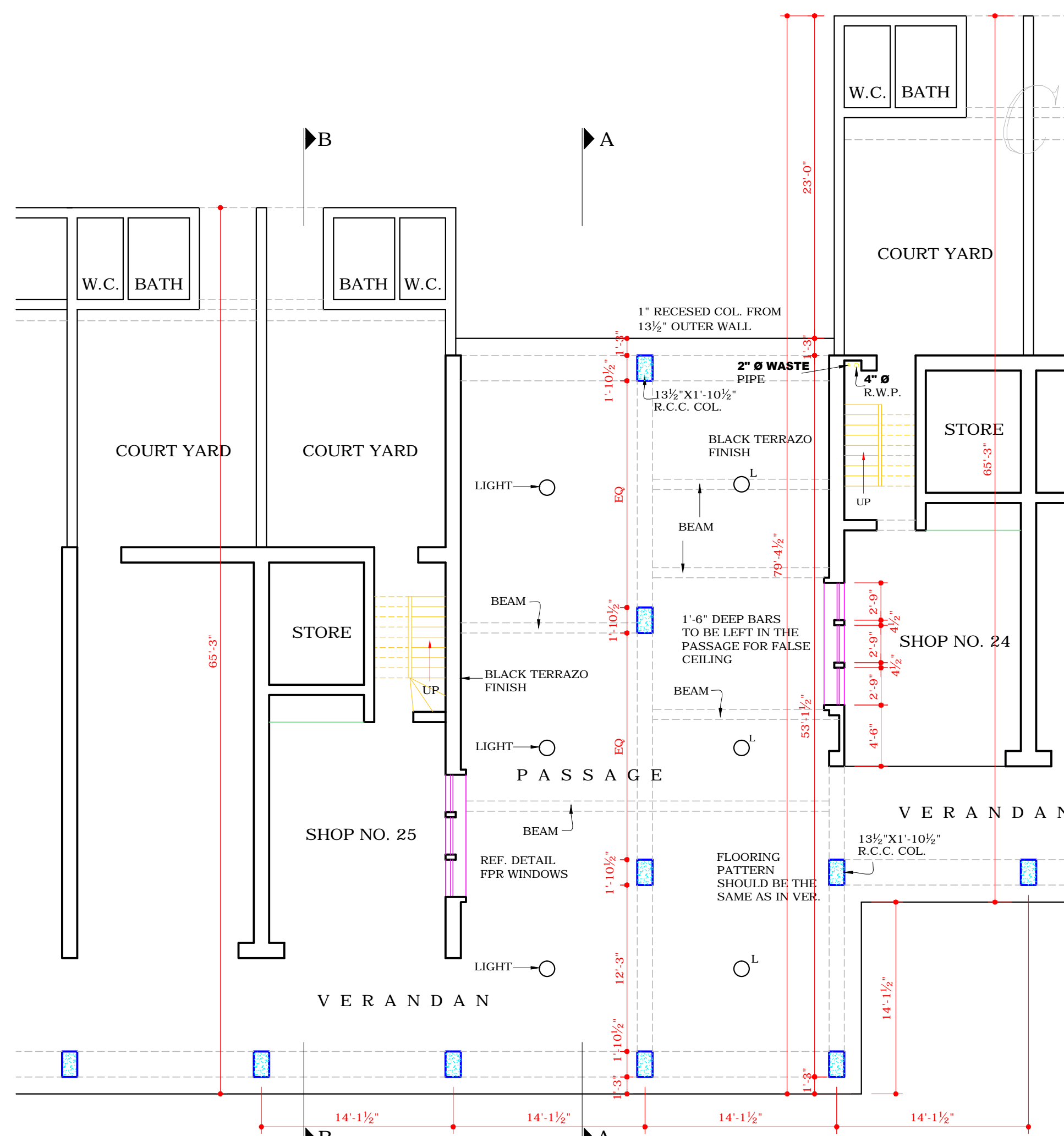

GROUND FLOOR PLAN

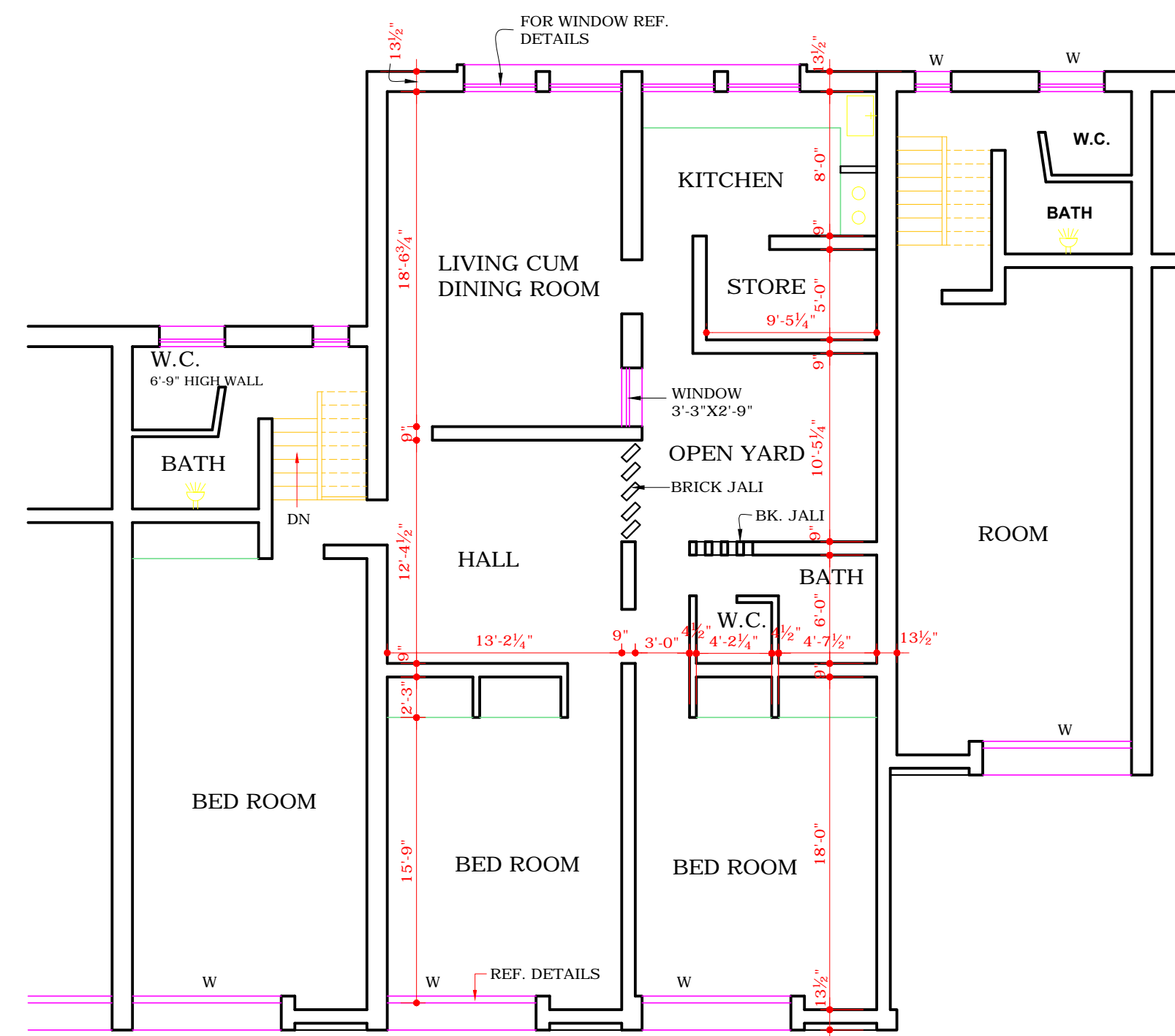

FIRST FLOOR PLAN

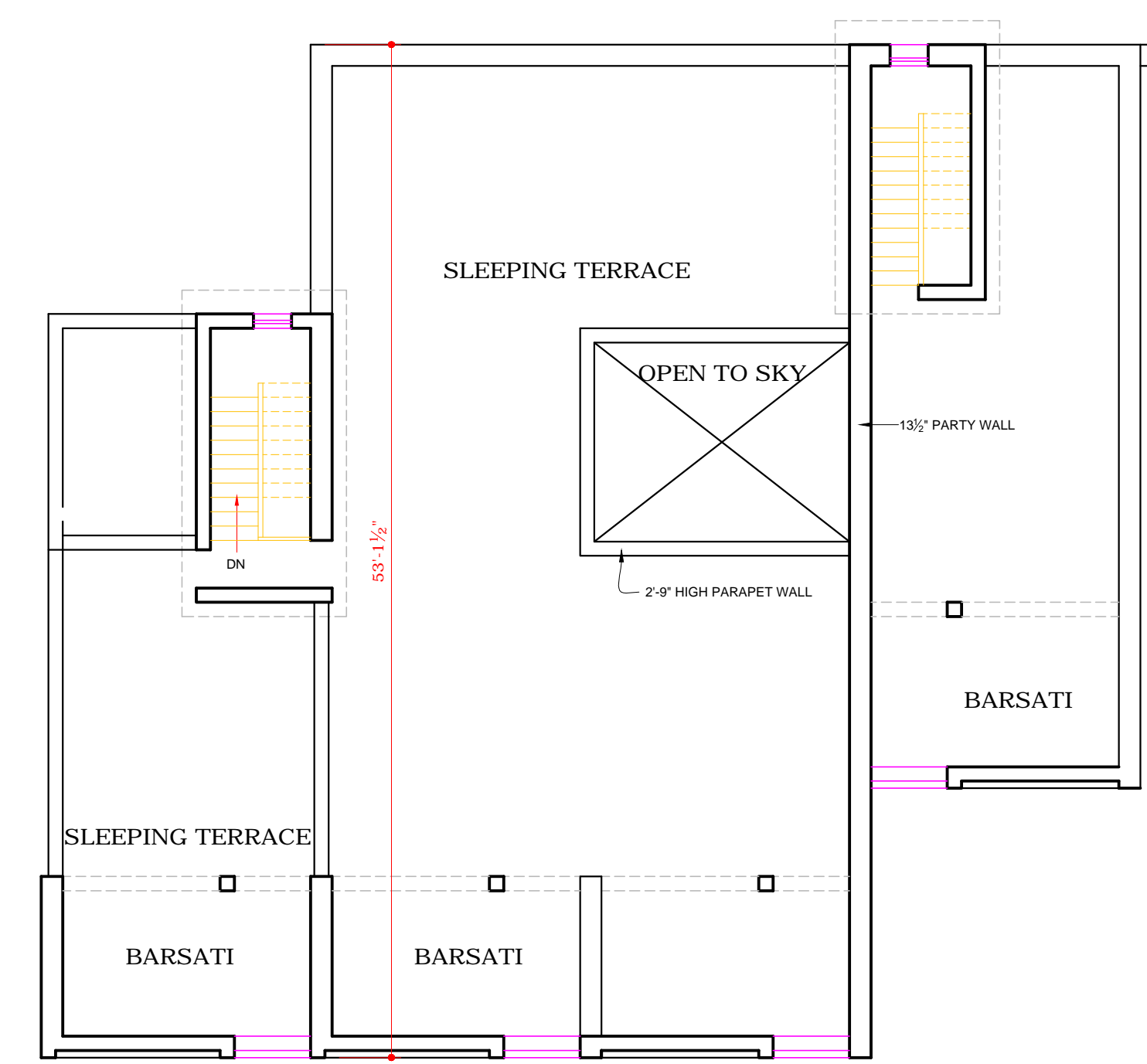

TERRACE FLOOR PLAN

DISCLAIMER

THOUGH EVERY CARE HAS BEEN TAKEN TO PROVIDE THE CORRECT VERSION OF THE ARCHITECTURAL CONTROL ON THIS DIGITIZED (PDF) FORMAT. YET IN CASE OF ANY DISCREPANCY, THE MASTER COPY OF THE ARCHITECTURAL CONTROL APPLICABLE ON EACH SUCH SITE, AS AVAILABLE IN THE COMMERCIAL RECORD OF THE OFFICE OF CHIEF ARCHITECT OR HER/HIS INTERPRETATION WILL OVERRULE THE DIGITIZED FORMAT.

ATTESTED TRUE COPY
-SD-
KUREKAR
ASSTT. ARCHITECT

CHIEF ARCHITECT SENIOR ARCHITECT

SD- (B.P. MATHUR) JUNIOR ARCHITECT ASSTT. ARCHITECT

OFFICE OF THE CHIEF ARCHITECT CHANDIGARH. U.T.

SCALE = 1/8" TO A FOOT DATE: 16-09-56

(RAJWANT KAUR) REDRAWN BY DRG. NO. 3-A JOB NO. 32/C

CHECKED BY:

JUNCTION DETAILS BETWEEN SHOP NO. 24 & 25 IN SECTOR- 18/C