

# CHANDIGARH PROJECT

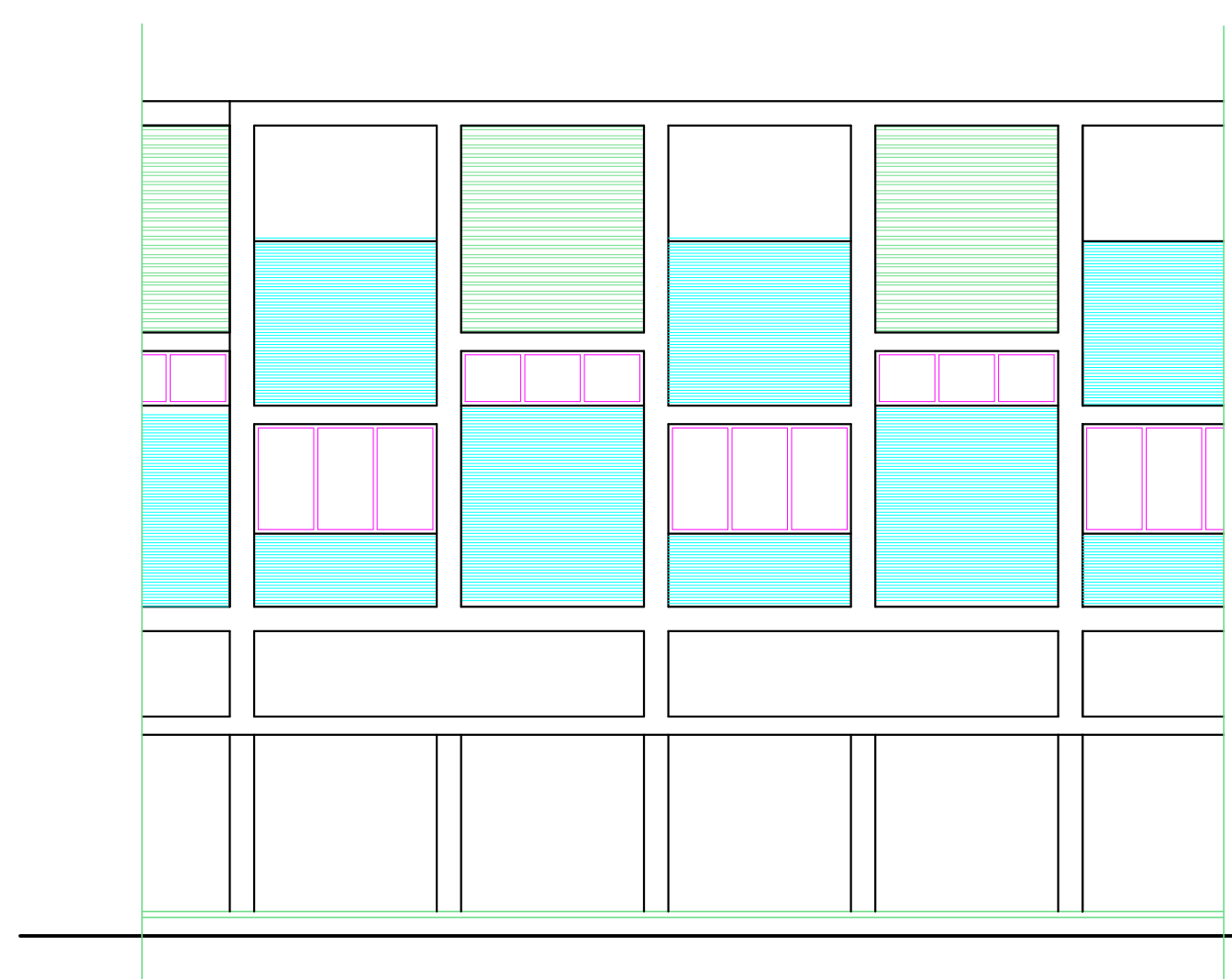

FRONT ELEVATION

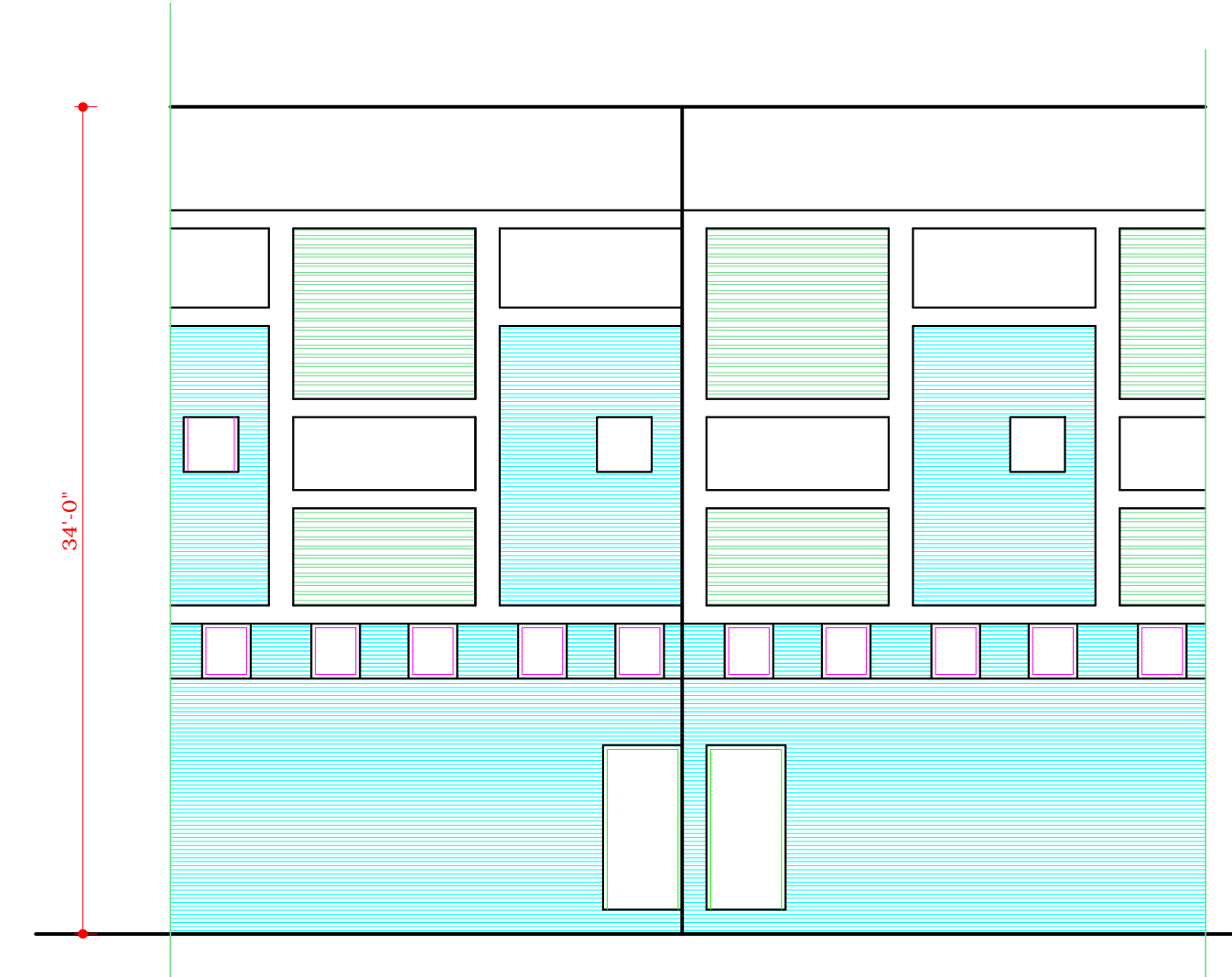

REAR ELEVATION

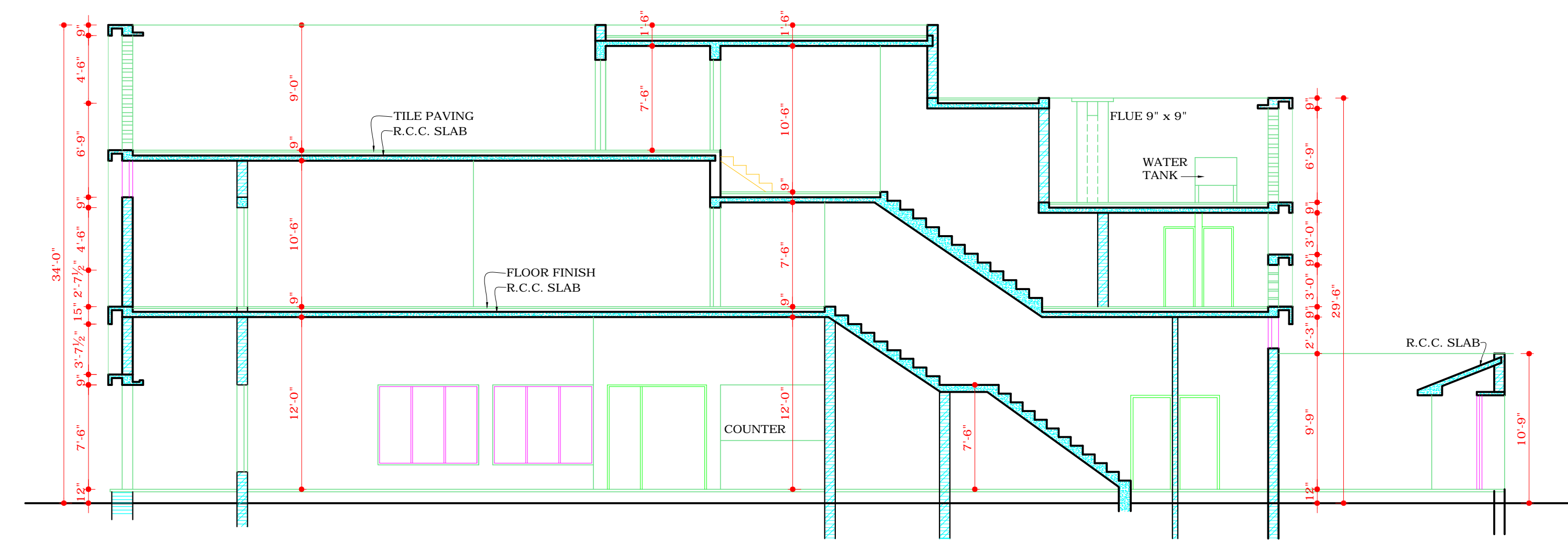

SECTION AT AA'

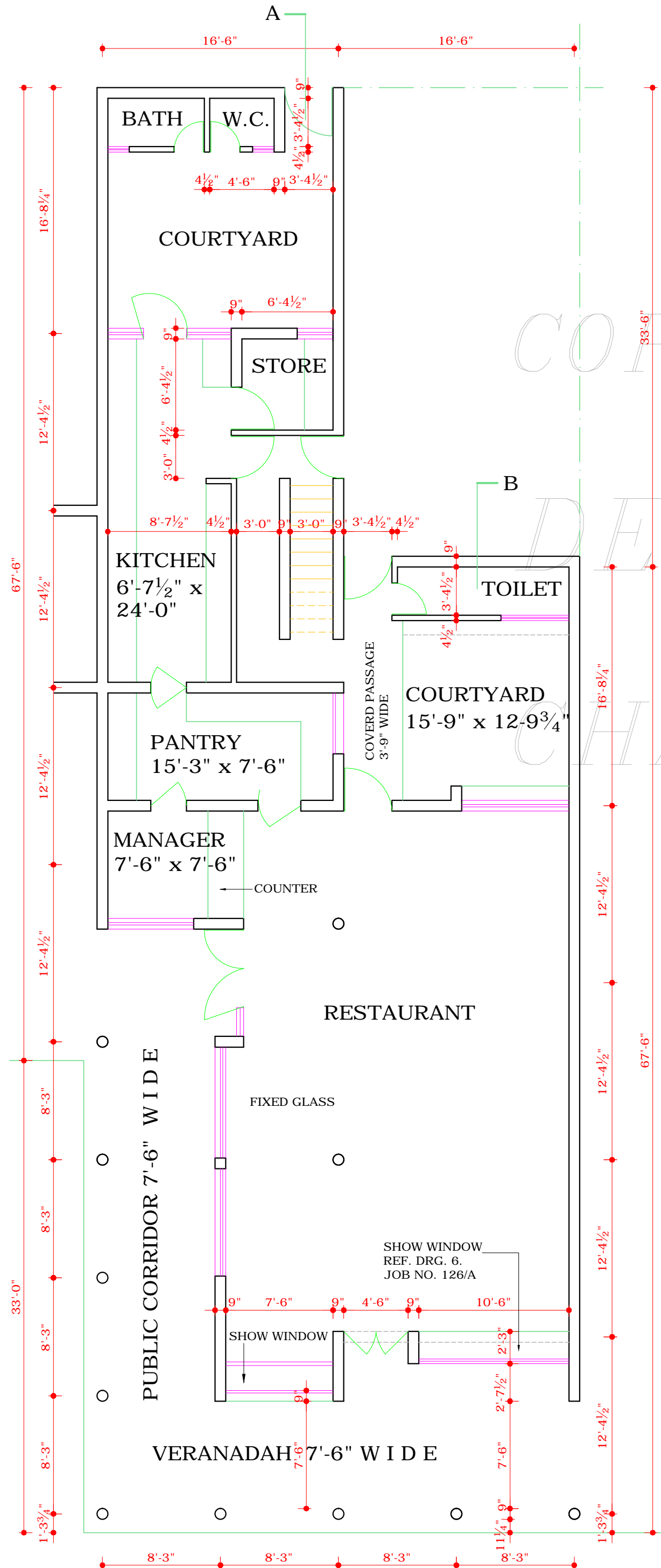

GROUND FLOOR PLAN

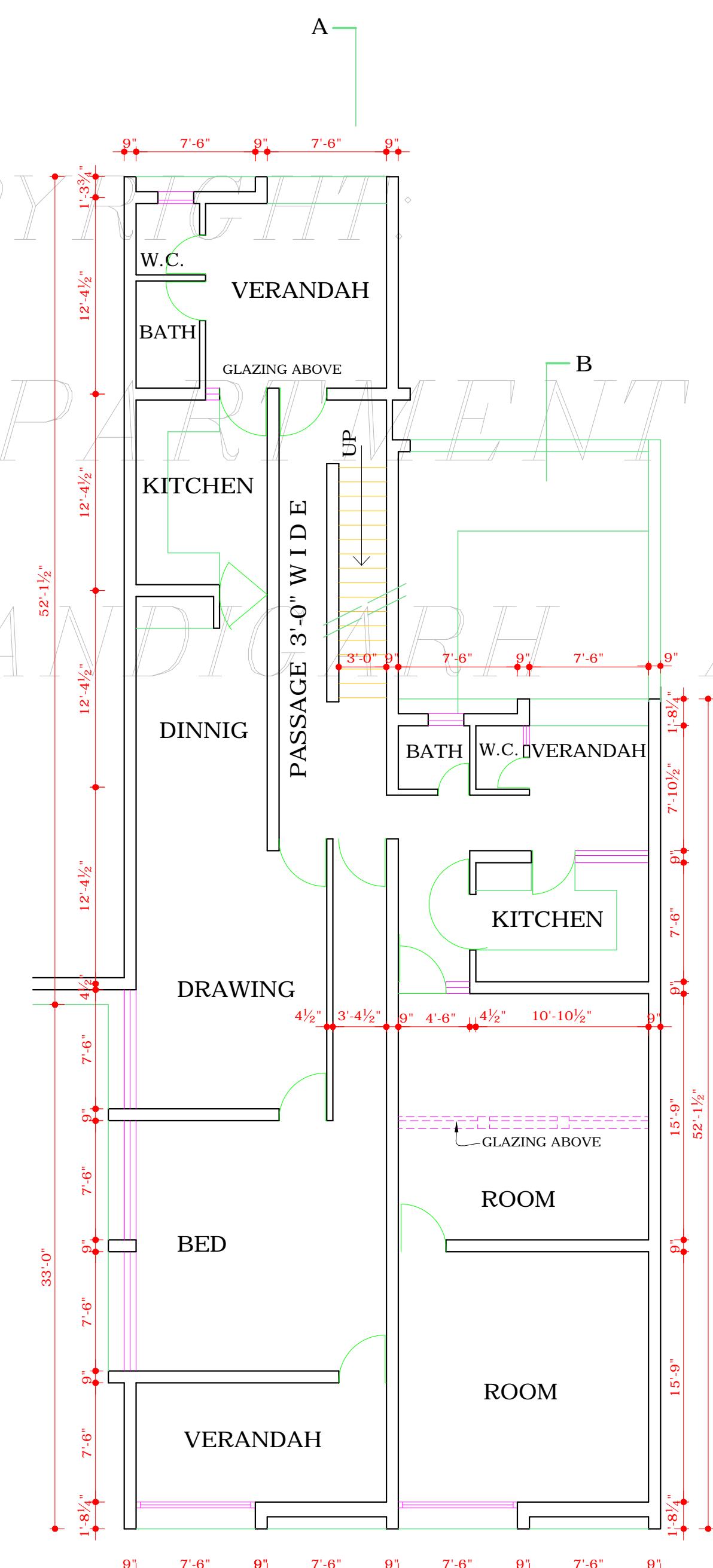

FIRST FLOOR PLAN

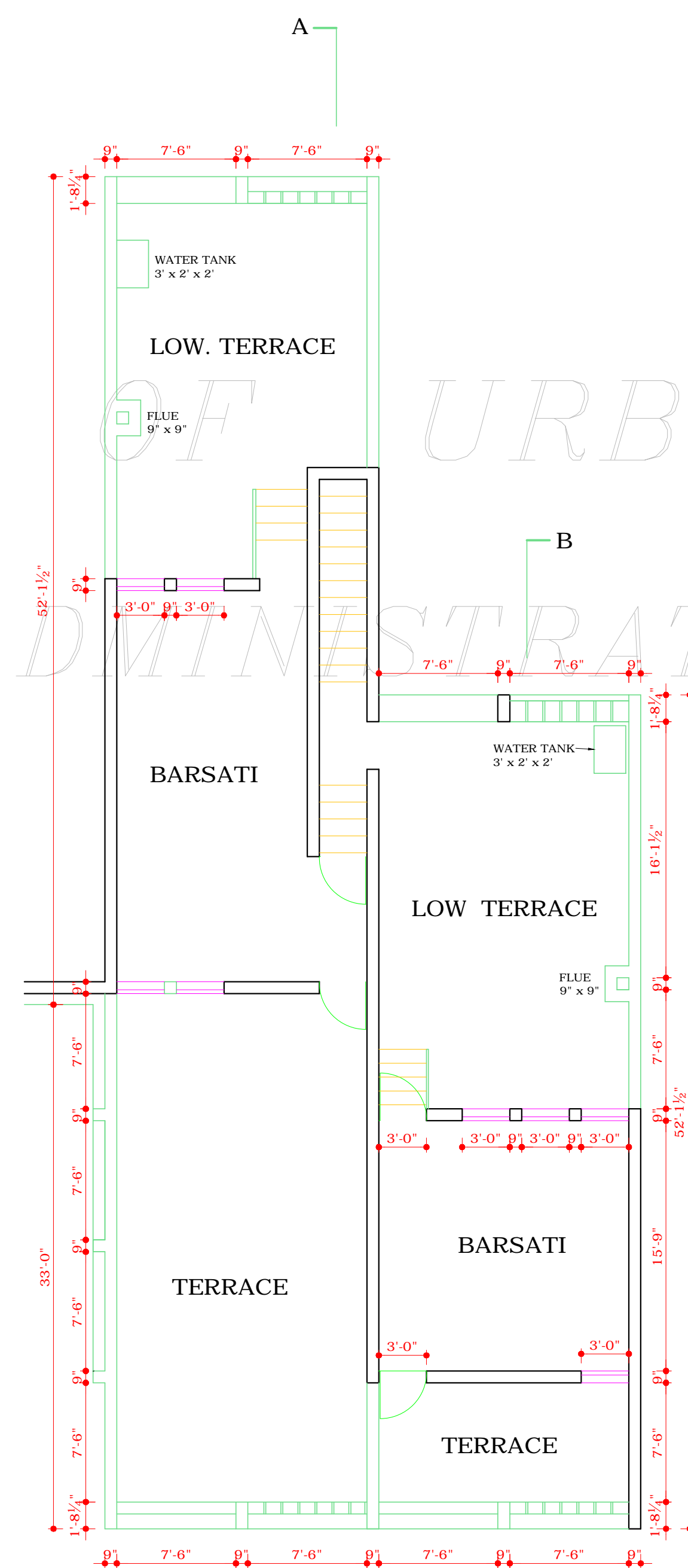

TOP FLOOR PLAN

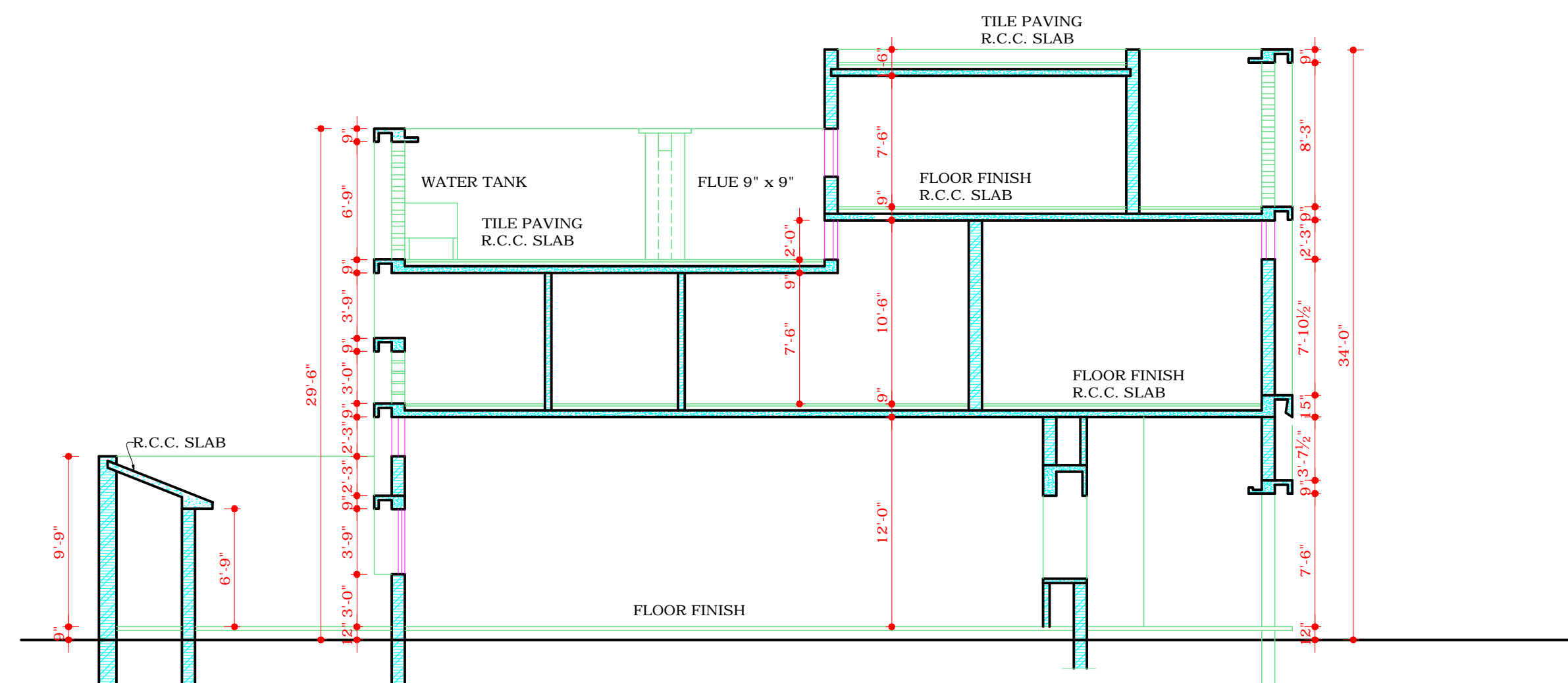

SECTION AT BB'

NOTES.

- THIS DRG. IS THE PROPERTY OF THE DEPTT. OF ARCHITECTURE CHANDIGARH U.T AND FORMERLY THE GOVT. OF PUNJAB AND MUST NOT BE ALTERED, COPIED OR USED IN WHOLE OR IN PART WITHOUT THE PERMISSION OF THIS DEPTT. IN WRITING.
- THIS DRG. SHOULD BE READ ALONG WITH DRG. No. 1 JOB No. 126/A
- THE WINDOWS IN THE FRONT ELEVATION AT FIRST FLOOR LEVEL TO BE ADJUSTED ACCORDING TO THE ADJOINING EXISTING BUILDING AT SITE AS PER CHIEF COMMISSIONERS ORDER DATED 15.3.71.  
REVISION MADE ON 26.7.71  
REAR COURT YARD COVERAGE OPTIONAL PROVIDED IT IS IN CONFORMITY WITH THE BUILDING BY LAWS.

Sd/-  
OP. MEHTA  
(ARCHITECT)

- THIS DRG IS TRACED FROM DRG. No. 15 OF JOB No. 126/A ON DATED 11TH APRIL 1972.

NOTE:-  
THIS DRAWING HAS BEEN COMPUTERISED ON 18-06-09 FROM ORIGINAL DRG. No. 15 JOB No. 126-A

S.No.	DESCRIPTION	DATE	SIGN
-------	-------------	------	------

REVISIONS

Sd/- M.N. SHARMA 21.9.70 CHIEF ARCHITECT.	Sd/- J.S. DETHE 23.9.66 SENIOR ARCHITECT.
--	--

Sd/- R.S. LALL 23.9.66 ARCHITECT.	ASSTT. ARCHITECT.
--	-------------------

OFFICE OF THE  
CHIEF ARCHITECT,  
CHANDIGARH. U.T.

SCALE - 1/8" INCH TO A FOOT. DATE 22.9.1966.

DRAWN	DRG. No.	JOB No.
Sd/- CHECKED	15	126/A

SPECIAL DESIGN OF  
SHOP-CUM-FLAT IN  
PLOT No. 20 & 43  
SECTOR - 18-D CHANDIGARH

PLAN ELEVATIONS, SECTION.

DISCLAIMER

THOUGH EVERY CARE HAS BEEN TAKEN TO PROVIDE THE CORRECT VERSION OF THE ARCHITECTURAL CONTROL ON THIS DIGITIZED (PDF) FORMAT. YET IN CASE OF ANY DISCREPANCY, THE MASTER COPY OF THE ARCHITECTURAL CONTROL, APPLICABLE ON EACH SUCH SITE, AS AVAILABLE IN THE COMMERCIAL RECORD OF THE OFFICE OF CHIEF ARCHITECT OR HER/HIS INTERPRETATION WILL OVERRULE THE DIGITIZED FORMAT.

ATTESTED  
SD/-  
ASSTT. ARCHITECT

Sd/-  
S.L. VERMA  
21.9.70  
CHIEF ADMINISTRATOR