

DEPARTMENT OF ARCHITECTURE.

THIS DRG. IS THE PROPERTY OF DEPTT. OF ARCHITECTURE U.T. OF CHANDIGARH, FORMERLY OF P.B. GOVT. & MUST NOT BE ALTERED COPIED OR USED IN WHOLE OR PART WITHOUT THE PERMISSION OF DEPTT. IN WRITING.

§ THIS DRG. IS TO BE READ ALONG WITH DRG. No. (48 TO 53) OF JOB No. 32-C FOR GENERAL DETAILS & REAR COURT YARD COVERAGE.

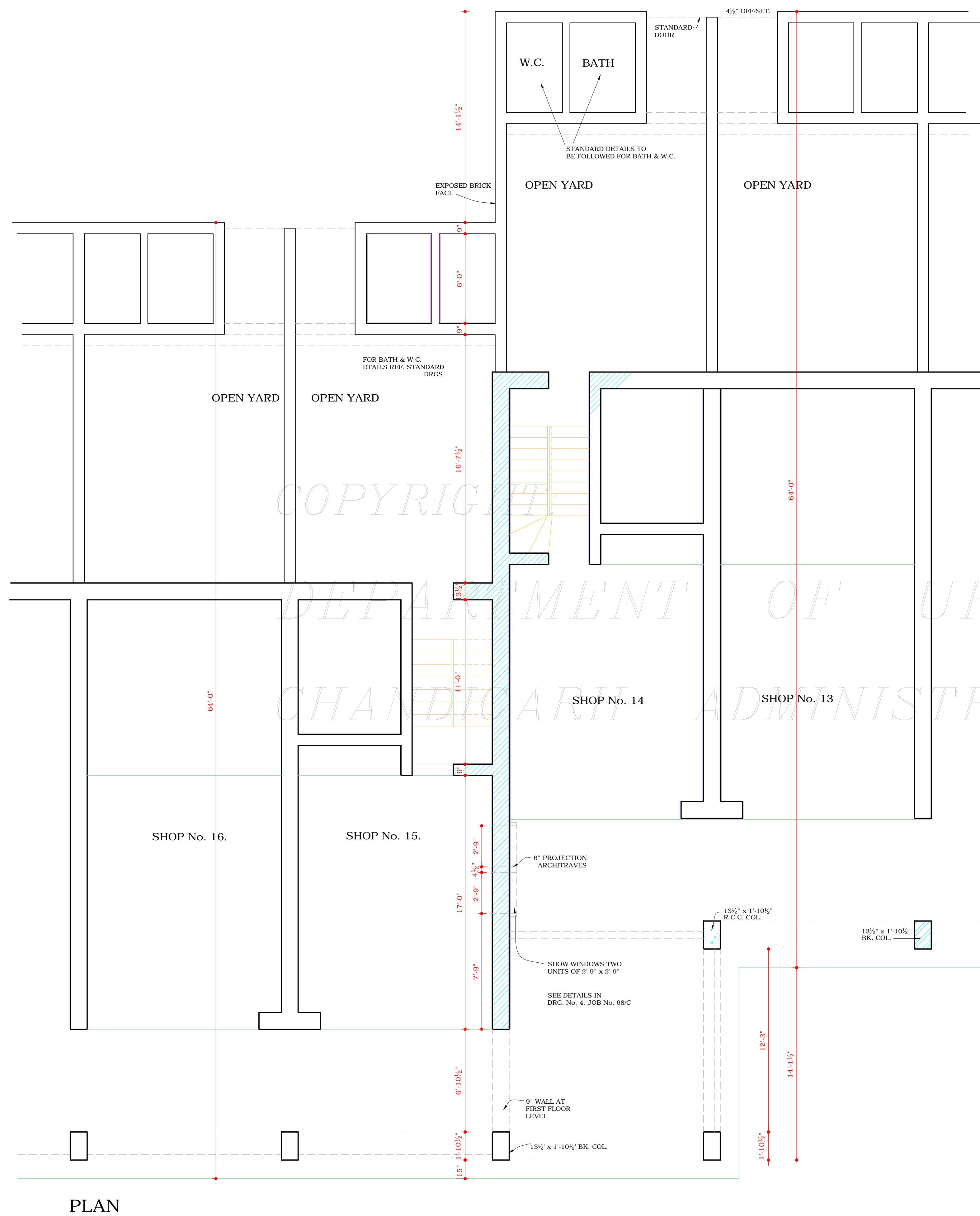

PLAN

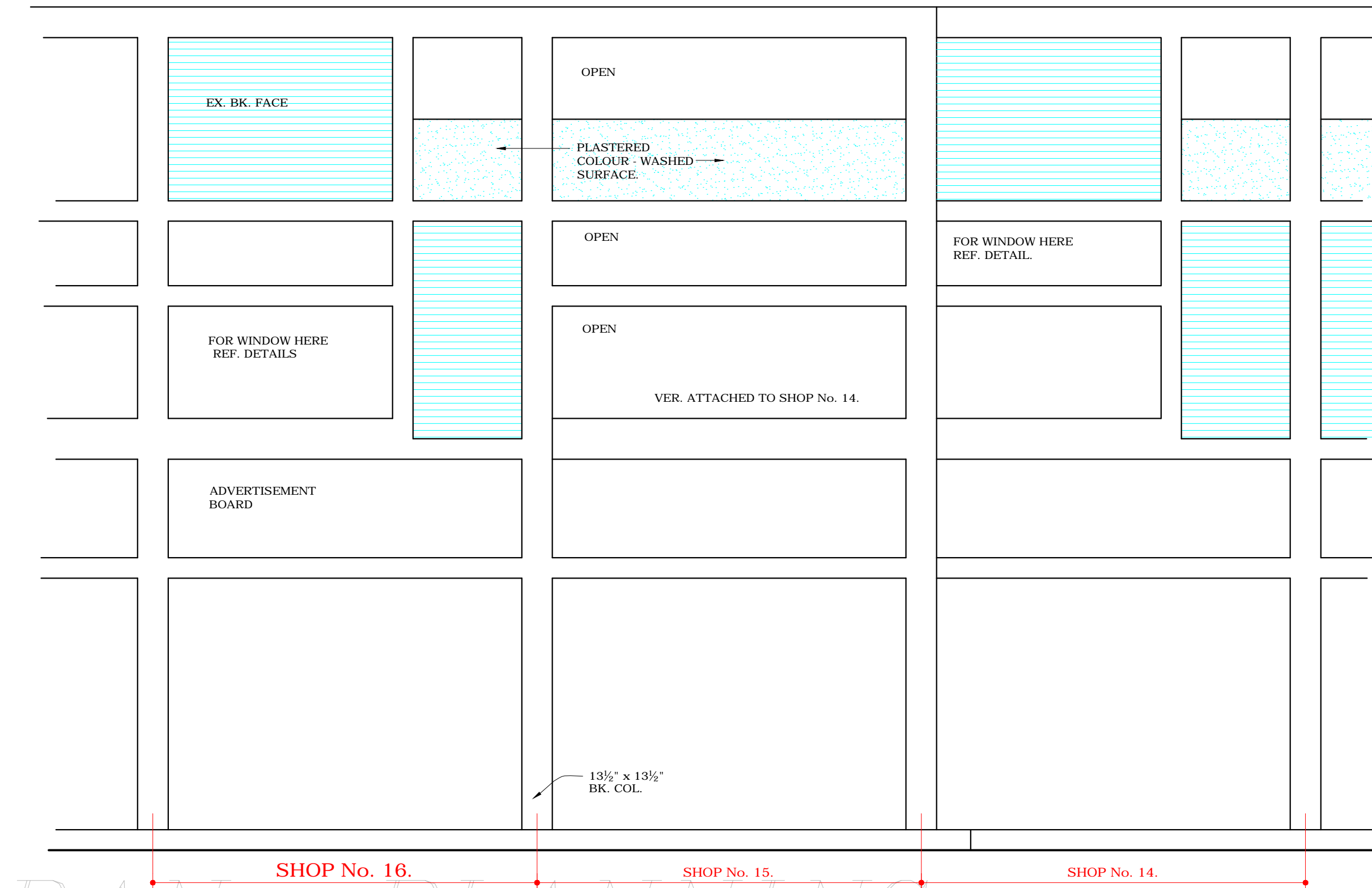

FRONT ELEVATION

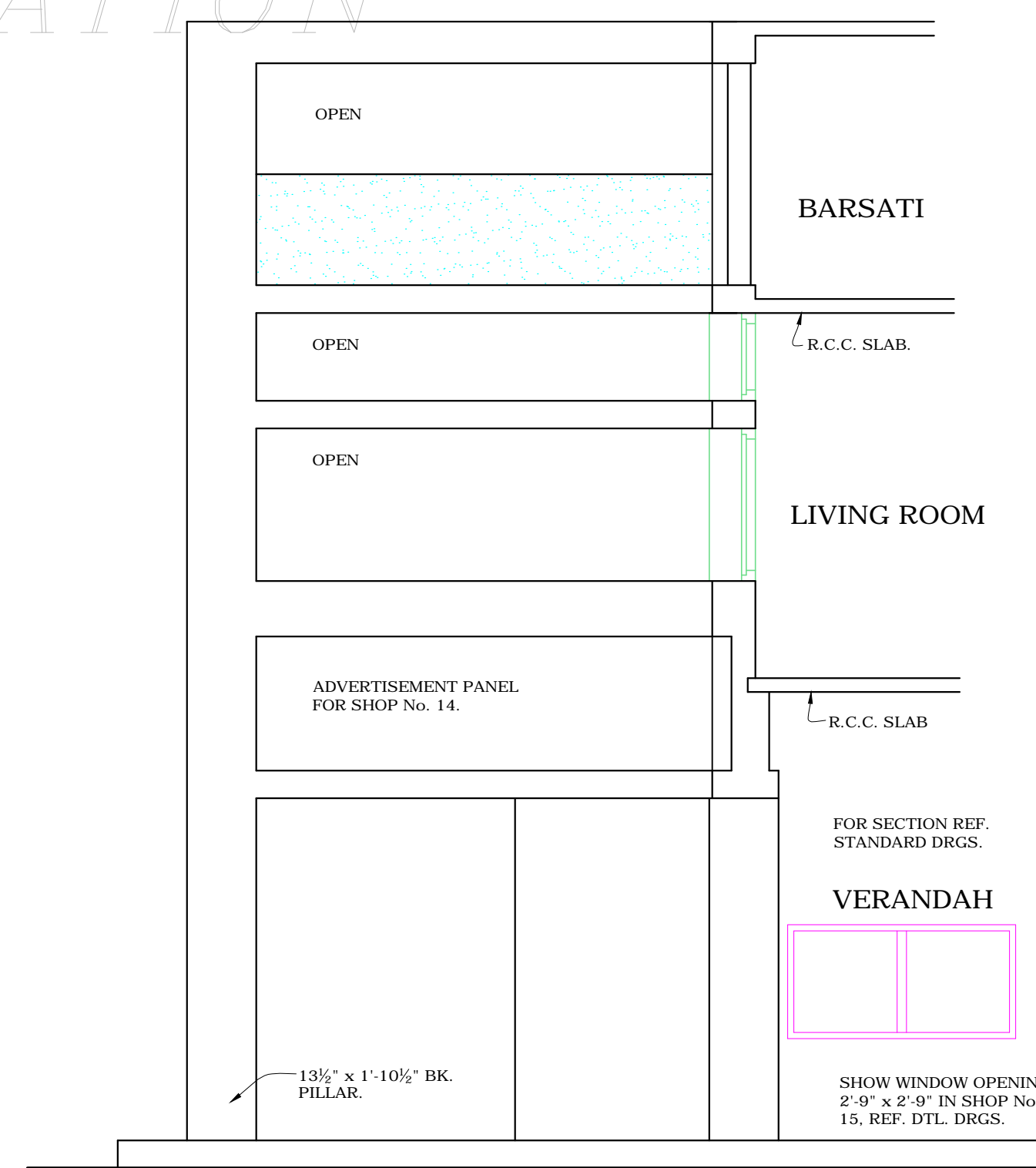

SIDE ELEVATION

Sd/- S.L. VERMA
CHIEF ADMINISTRATOR.

Sd/- M.N. SHARMA
CHIEF - ARCHITECT.

DISCLAIMER

THOUGH EVERY CARE HAS BEEN TAKEN TO PROVIDE THE CORRECT VERSION OF THE ARCHITECTURAL CONTROL ON THIS DIGITIZED (PDF) FORMAT, YET IN CASE OF ANY DISCREPANCY, THE MASTER COPY OF THE ARCHITECTURAL CONTROL APPLICABLE ON EACH SUCH SITE, AS AVAILABLE IN THE COMMERCIAL RECORD OF THE OFFICE OF CHIEF ARCHITECT OR HER/HIS INTERPRETATION WILL OVERRULE THE DIGITIZED FORMAT.

NOTE:
THIS DRAWING IS THE COMPUTERISED REPRODUCTION OF ORIGINAL DRG. No. 23 JOB No. 32/C DATED- 19-05-09

ATTESTED TRUE COPY.

Sd/- KUREKAR
24.4.72
ASSTT. ARCHITECT.

Sd/-
JUNIOR - ARCHITECT.

SCALE = 1/4 INCH TO A FOOT.

DRAWN	CHECKED	DATE
JOB No. 32/C	DRG. No. 23	SET OF

DETAIL OF SHOPS
No. 14 & 15
IN SECTOR 18 - C