

DEPARTMENT OF ARCHITECTURE.

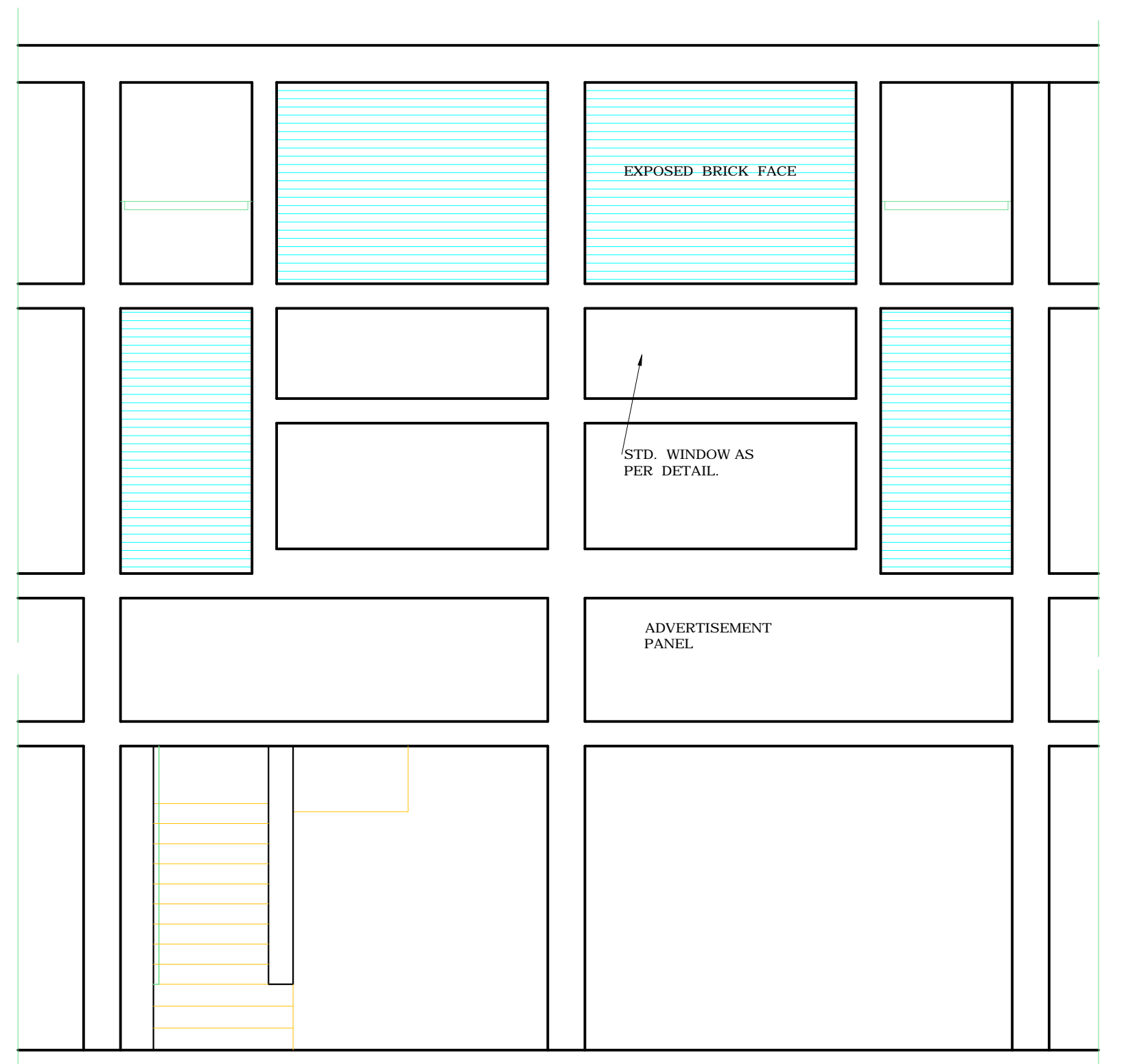

FRONT ELEVATION

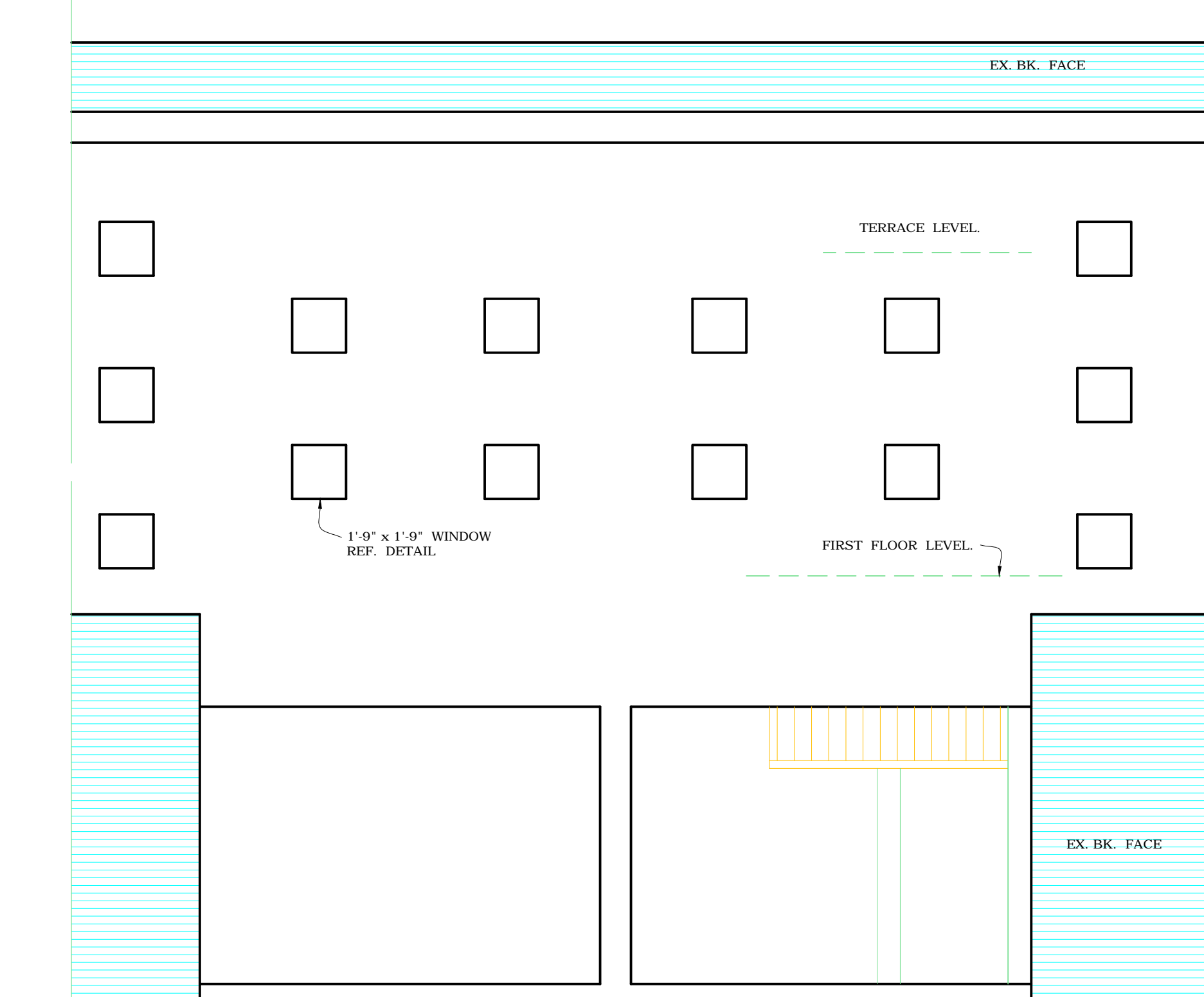

REAR ELEVATION

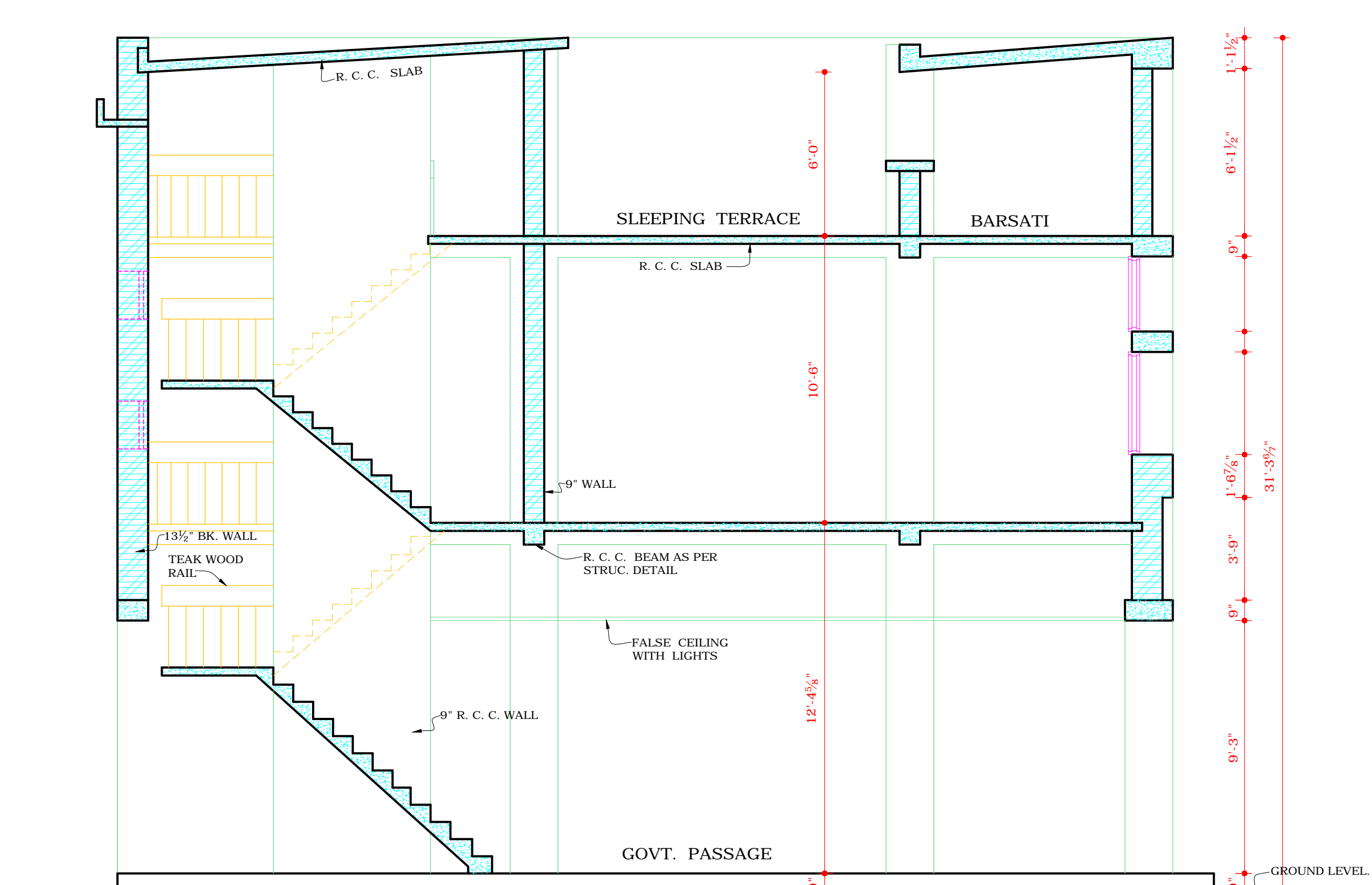

CROSS SECTION AT A-A

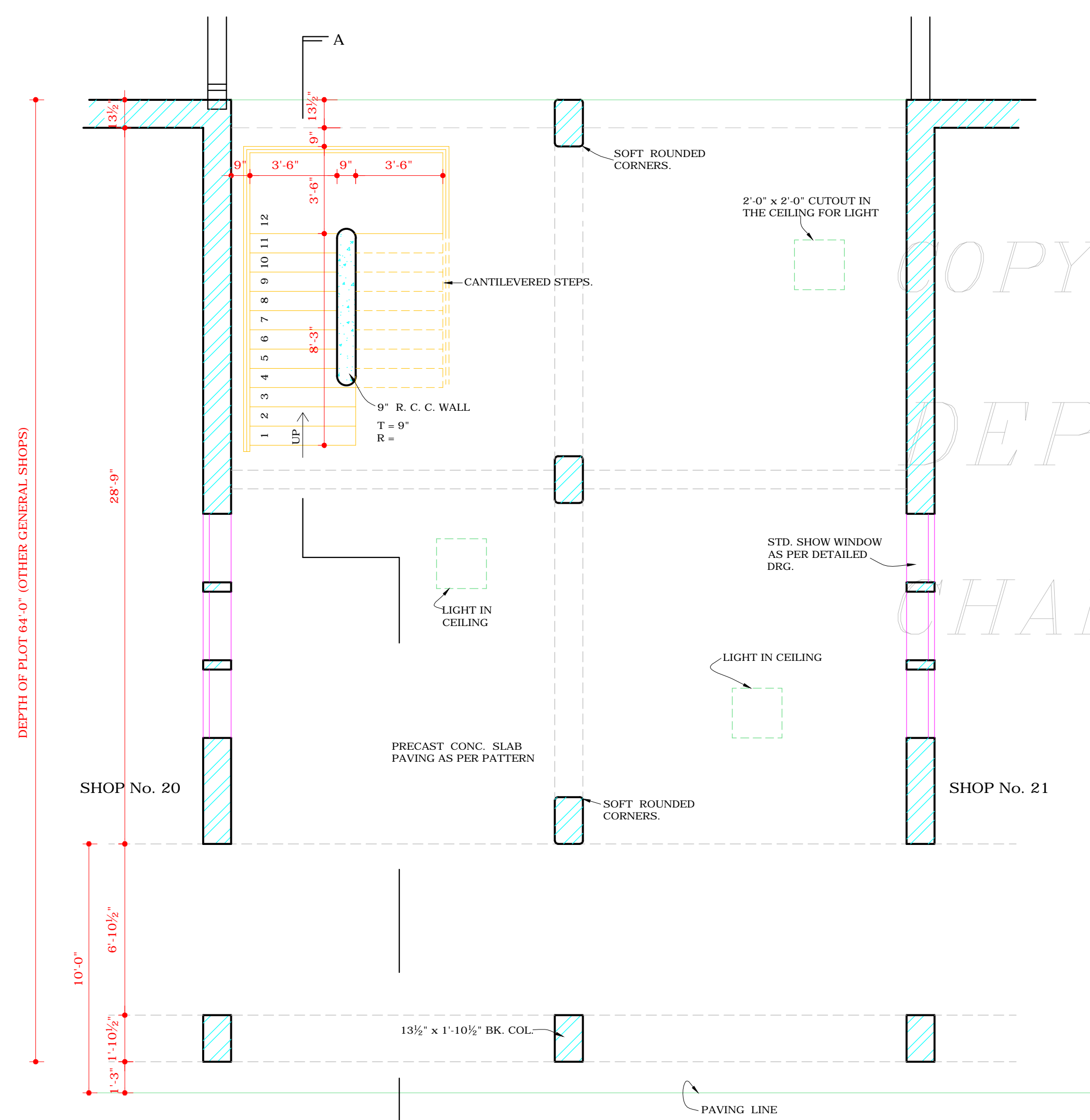

GROUND FLOOR PLAN

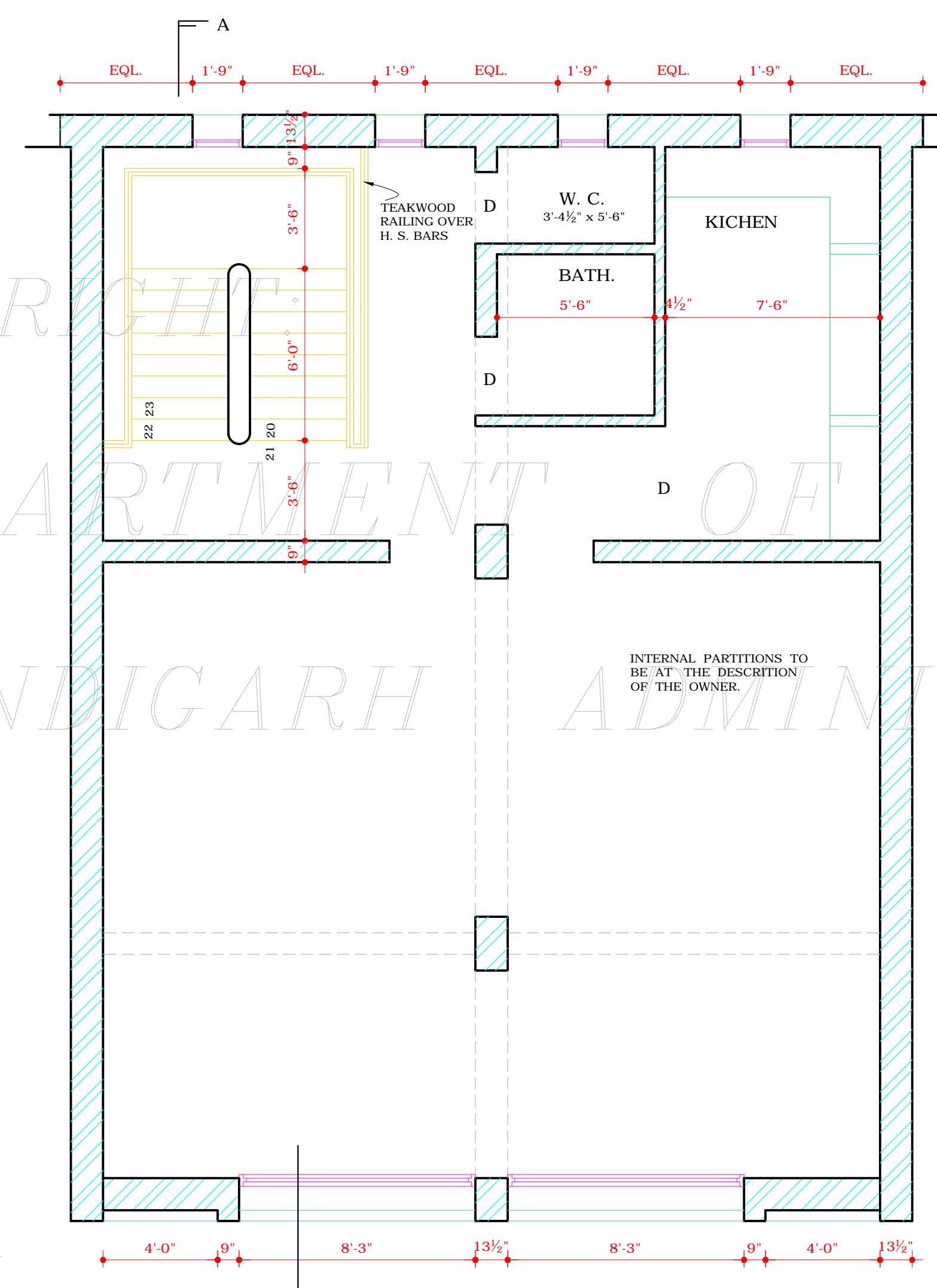

FIRST FLOOR PLAN

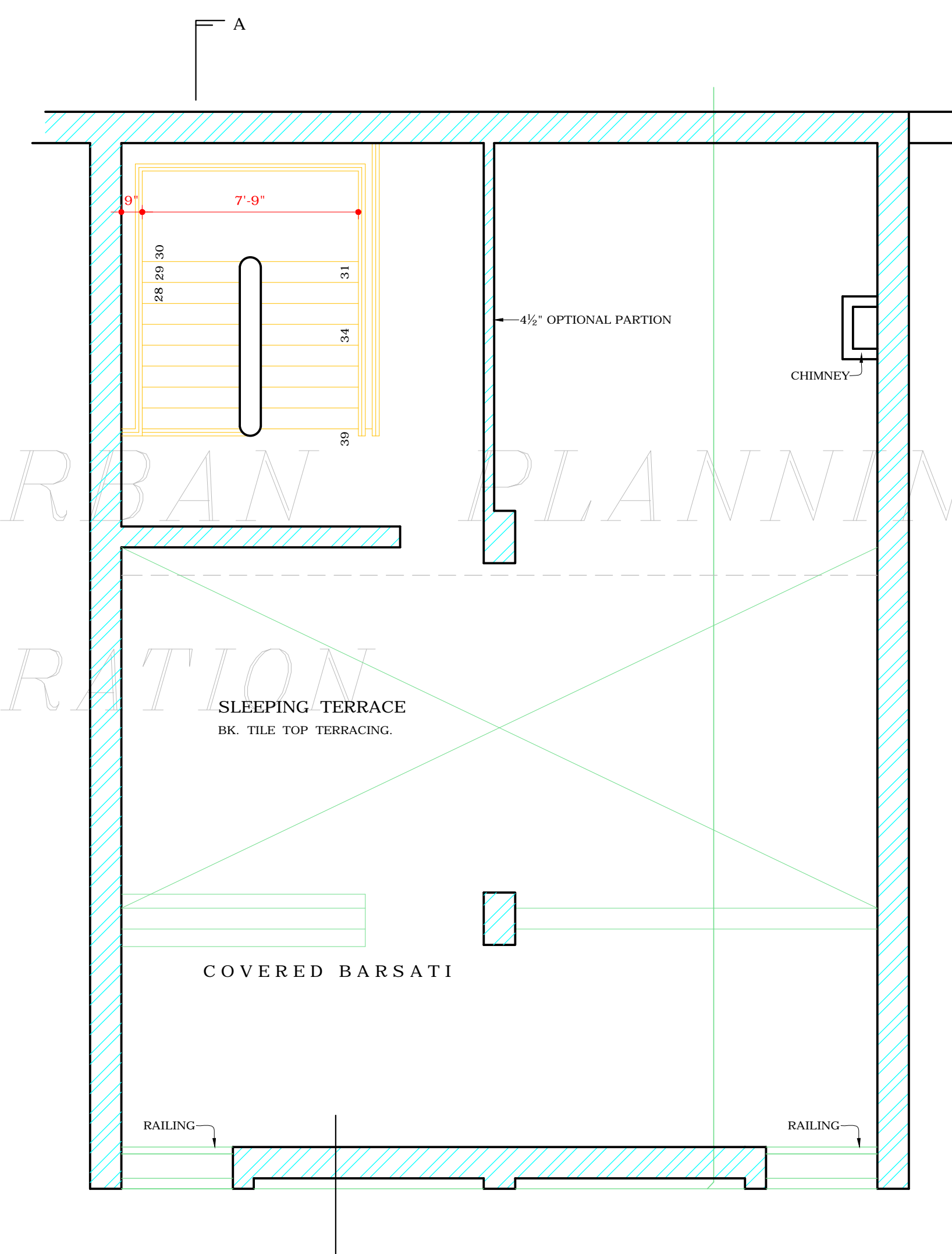

TERRACE FLOOR PLAN

DISCLAIMER

THOUGH EVERY CARE HAS BEEN TAKEN TO PROVIDE THE CORRECT VERSION OF THE ARCHITECTURAL CONTROL ON THIS DIGITIZED (PDF) FORMAT, YET IN CASE OF ANY DISCREPANCY, THE MASTER COPY OF THE ARCHITECTURAL CONTROL APPLICABLE ON EACH SUCH SITE, AS AVAILABLE IN THE COMMERCIAL RECORD OF THE OFFICE OF CHIEF ARCHITECT OR HER/HIS INTERPRETATION WILL OVERRULE THE DIGITIZED FORMAT.

ATTESTED
Sd/- M.U. KUREKAR
12.10.72
ASSTT. ARCHITECT.

- | NO. | NOTES. |
|-----|--|
| | THIS DRG. IS THE PROPERTY OF THE DEPTT. OF ARCHITECTURE CHANDIGARH U.T. FORMERLY OF THE P.B. GOVT. AND MUST NOT BE ALTERED, COPIED OR USED IN WHOLE OR IN PART WITHOUT THE PERMISSION OF THIS DEPTT. IN WRITING. |
| 1. | FRONT & REAR ELEVATIONS TO BE STRICTLY KEPT AS PER DESIGN. |
| 2. | INTERNAL PARTITIONING IS ENTIRELY AT THE DESCRIPTIONS OF THE OWNER. |
| 3. | PASSAGE ON GROUND FLOOR SHALL BE A PUBLIC PASSAGE AND SHALL NOT BE USED BY THE OWNER FOR ANY PURPOSE. |
| 4. | STANDARD DRAWINGS TO BE FOLLOWED FOR GENERAL SECTIONS & ELEVATIONS AND ALL OTHER DIMENSIONS (DRG. No. 48 TO 53 OF JOB No. 210). |
| 5. | FURTHER DETAILS FOR THE STAIRCASE & FALSE CEILING TO BE FOLLOWED. |
| 6. | THE FLAT ABOVE CAN BE USED FOR THE FOLLOWING USES:-
a. RESIDENTIAL USE.
b. OFFICE USE.
c. COMMERCIAL USE |
| 7. | THE FLAT SHOULD NOT BE USED AS:-
a. RESTAURENT.
b. HALWAI SHOP
c. SCHOOLS. |
| 8. | FLOORING, FALSE CEILING AND LIGHTING TO BE DONE IN THE PASSAGE BY THE GOVT. |
| 9. | SECTION LINE (NOT SHOWN ORIGINAL) IS INDICATED ON ALL PLANS. |
| 10. | SECTION - CORRECTED ACCORDING TO THE PLANS & ELEVATION. |
| 11. | THIS DRG. IS ACTUALLY TRACED FROM PRINT OF DRG. No. 36 JOB No. 32-C ON DATED 12.10.72 Sd/- 12.10.72 |
- NOTE:- THIS DRAWING IS THE COMPUTERISED REPRODUCTION OF ORIGINAL DRG. No. 36 JOB No. 32-C DATED- 18-05-09

CHIEF ADMINISTRATOR

CHIEF ARCHITECT SENIOR ARCHITECT

Sd/- B.P. MATHUR JUNIOR ARCHITECT ASSTT. ARCHITECT

OFFICE OF THE CHIEF ARCHITECT CHANDIGARH.

SCALE = 1/4" INCH TO A FOOT	DATE -
DRAWN S.D.S.	DRG. No. 36 JOB No. 32-C
AVTAR SINGH A.S. RATRA	

DETAIL OF PASSAGE AND FLAT ABOVE BETWEEN SHOP Nos. 20 & 21 IN SECTOR 19-C