

DEPARTMENT OF  
ARCHITECTURE.

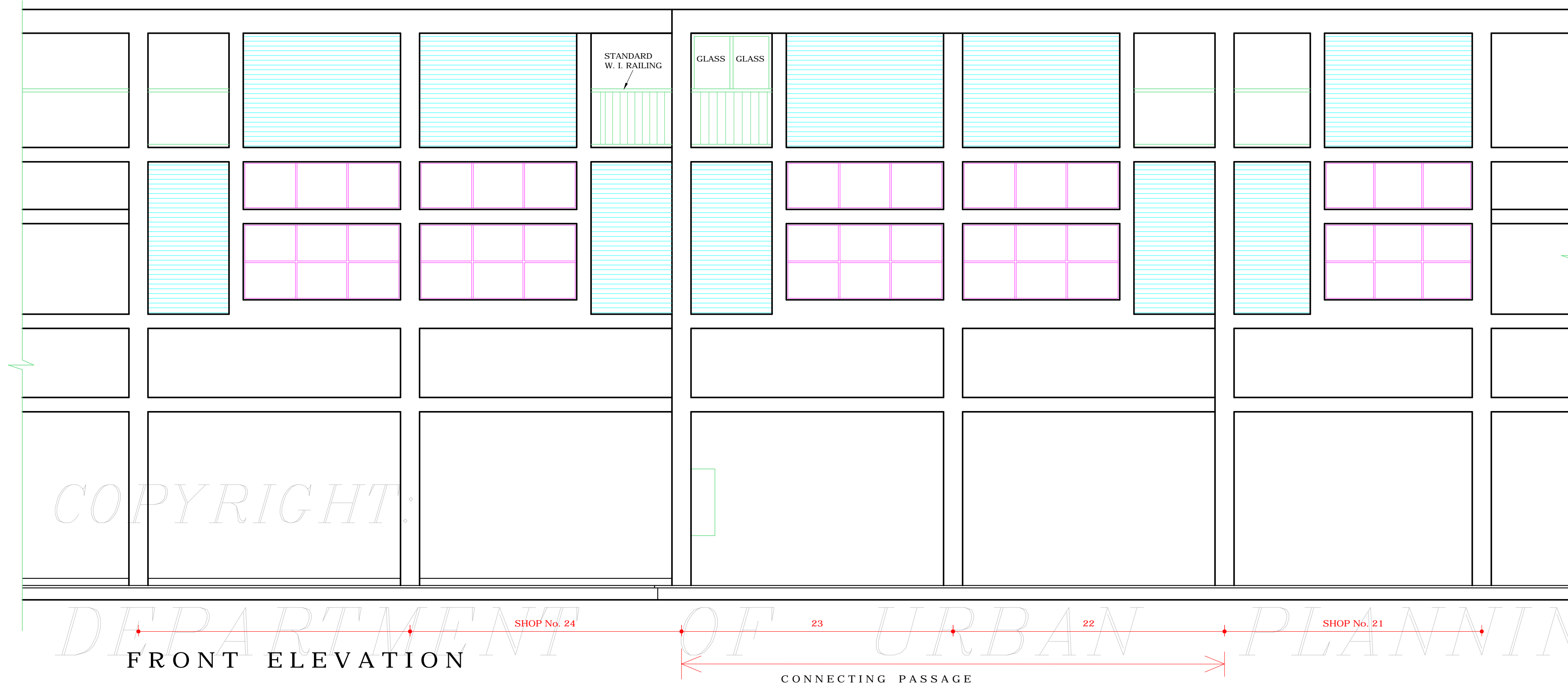

FRONT ELEVATION

CONNECTING PASSAGE

CHANDIGARH ADMINISTRATION

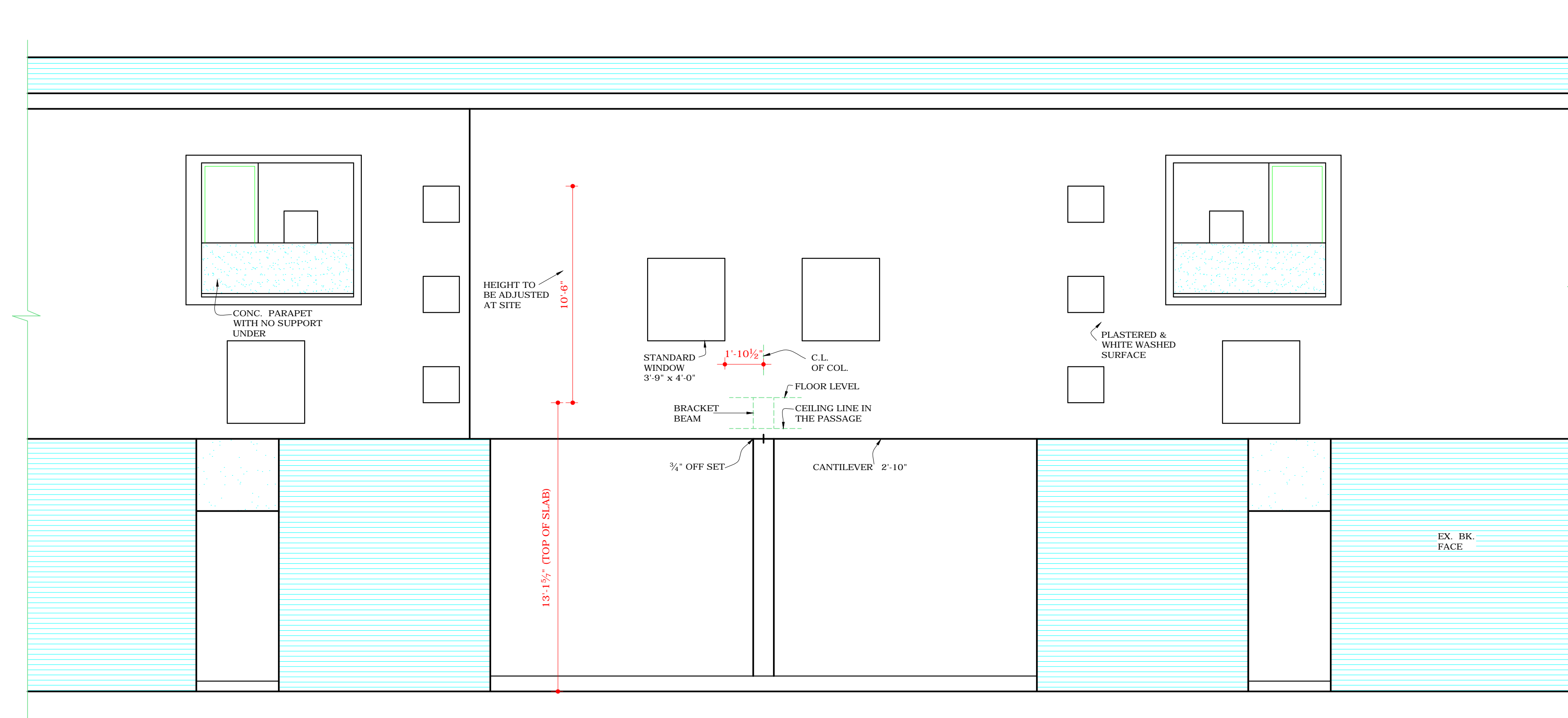

REAR ELEVATION

DISCLAIMER

THOUGH EVERY CARE HAS BEEN TAKEN TO PROVIDE THE CORRECT VERSION OF THE ARCHITECTURAL CONTROL ON THIS DIGITIZED (PDF) FORMAT, YET IN CASE OF ANY DISCREPANCY, THE MASTER COPY OF THE ARCHITECTURAL CONTROL APPLICABLE ON EACH SUCH SITE, AS AVAILABLE IN THE COMMERCIAL RECORD OF THE OFFICE OF CHIEF ARCHITECT OR HER/HIS INTERPRETATION WILL OVERRULE THE DIGITIZED FORMAT.

ATTESTED AS TRUE COPY  
Sd/- KUREKAR  
ASSTT. ARCHITECT.

S.No.	NOTES
1.	THIS DRG. IS THE PROPERTY OF THE DEPTT. OF ARCHITECTURE, CHANDIGARH, U.T. AND FORMERLY THE GOVT. OF PUNJAB AND MUST NOT BE ALTERED COPIED OR USED IN WHOLE OR IN PART WITHOUT THE PERMISSION OF THIS DEPTT. IN WRITING.
2.	THIS DRG. IS TRACED FROM DRG. No. 18 JOB No. 32-C ON DATED. 14-3-74 NIRMAL KUMARI

NOTE:-  
THIS DRAWING IS THE COMPUTERISED REPRODUCTION OF ORIGINAL DRG NO. 18 JOB NO. 32-C DATED- 06-02-09

REVISED ON 4.2.58

S.No.	DESCRIPTION	DATE/SIGN
REVISIONS		

CHIEF ADMINISTRATOR

CHIEF ARCHITECT SENIOR ARCHITECT

SD- B.P. MATHUR JUNIOR ARCHITECT ASSTT. ARCHITECT

OFFICE OF THE CHIEF ARCHITECT CHANDIGARH.

SCALE = 1/4" INCH TO A FOOT. DATE -

DRAWN	DRG NO.	JOB NO.
B. P. M.	18	32-C
S. D. S.		
REDRAWN		
NIRMAL KUMARI		

JUNCTION BETWEEN SHOP No. 21 & 24 AND LAV. BLOCK.

ELEVATIONS  
SECTOR 19-D