

CHANDIGARH
PROJECT .

- THIS DRG. IS THE PROPERTY OF THE DEPTT. OF ARCHITECTURE, CHANDIGARH, U.T. AND FORMERLY OF THE GOVT. OF PUNJAB AND MUST NOT BE ALTERED COPIED OR USED IN WHOLE OR IN PART WITHOUT THE PERMISSION OF THIS DEPTT. IN WRITING.
- ALL EXPOSED BRICK WORK SHALL HAVE CLEAR FACE AND NO POINTING.
- THIS DRG. IS TO BE READ ALONG WITH DRG. No. 48 TO 53 OF JOB No. 32/C FOR GENERAL DETAILS & REAR COURT YARD COVERAGE.
- THIS DRG. IS ACTUALLY TRACED FROM DRG. No. 19 OF JOB No. 32/C ON DATED 16. XII.72

Sd/
16/XII/72

NOTE:-
THIS DRAWING IS THE COMPUTERISED REPRODUCTION OF ORIGINAL DRG. No. 19 JOB No. 32/C DATED- 19-05-06

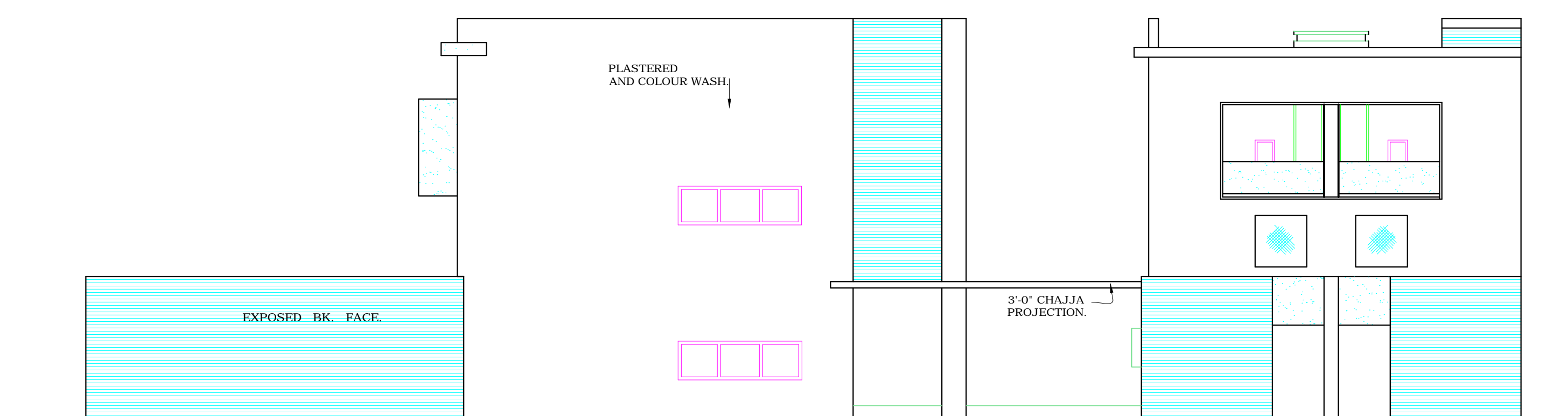

ELEVATION A.

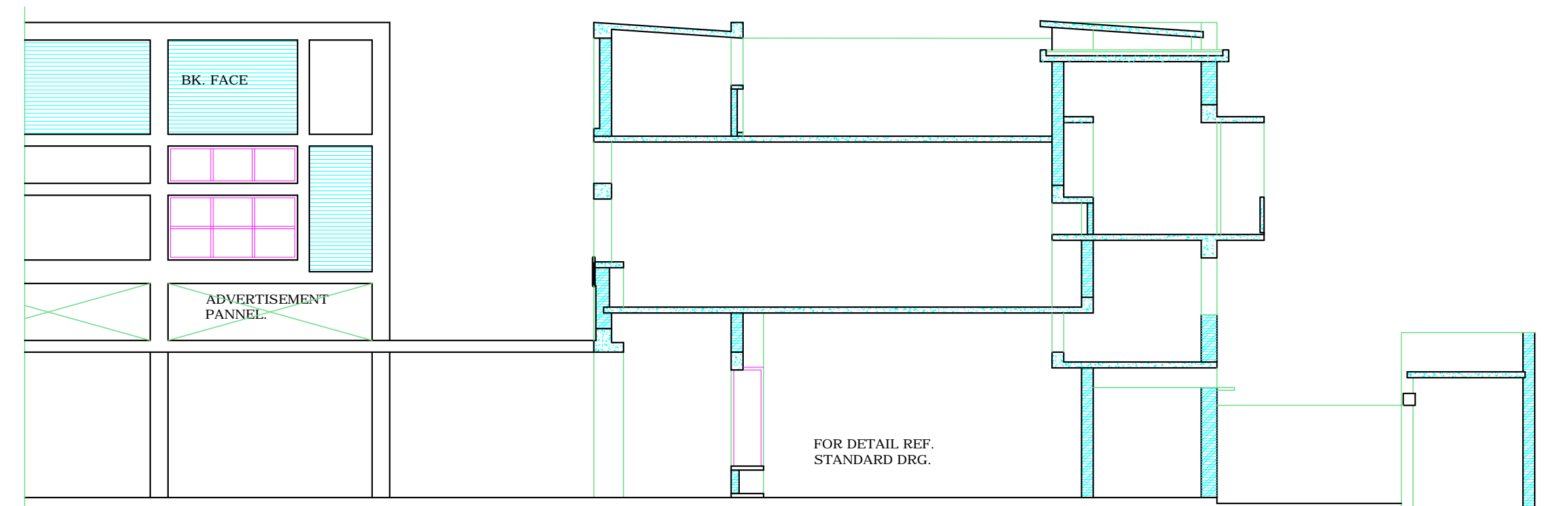

SECTION AT A - A

COPYRIGHT:
DEPARTMENT OF URBAN PLANNING
CHANDIGARH ADMINISTRATION

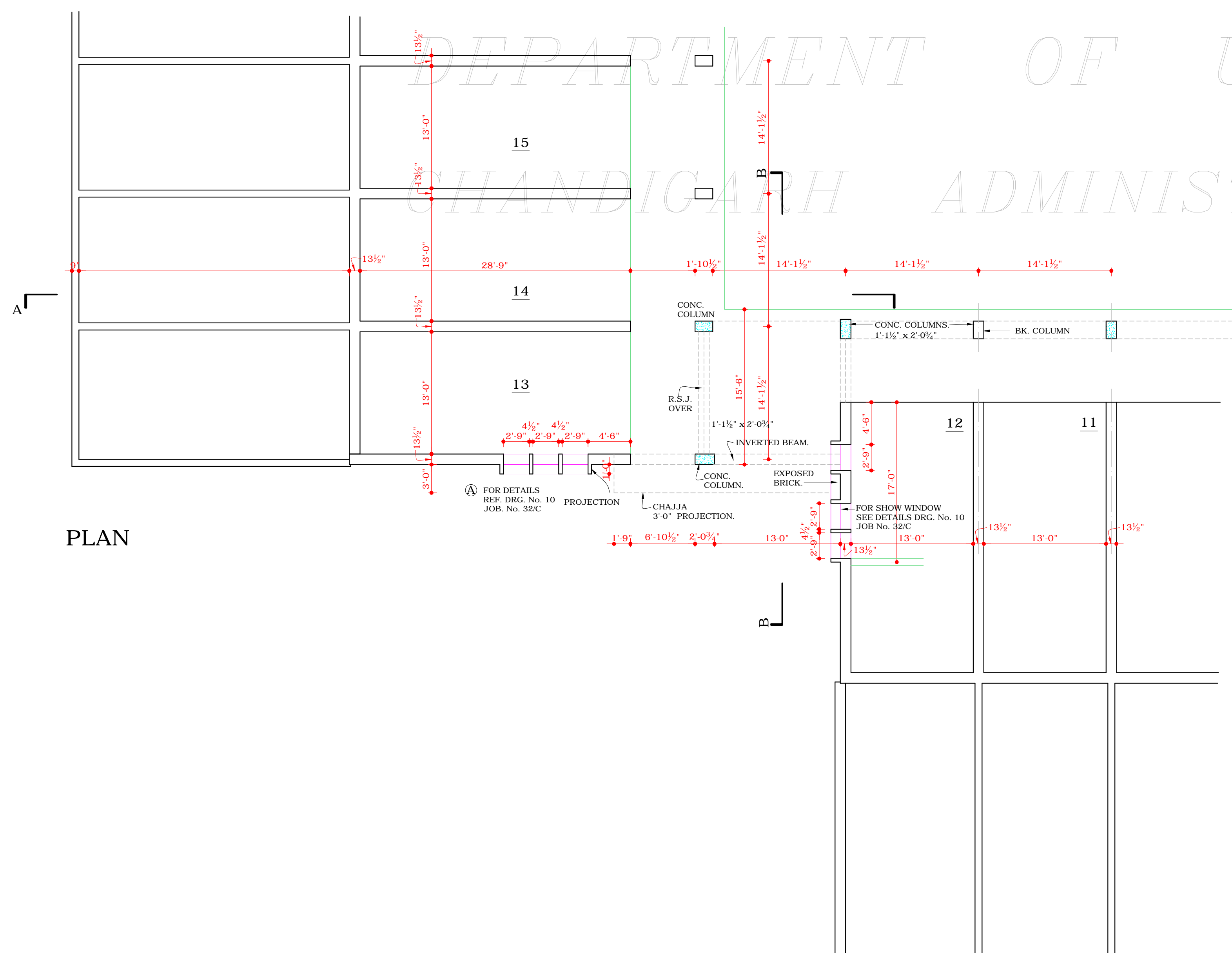

PLAN

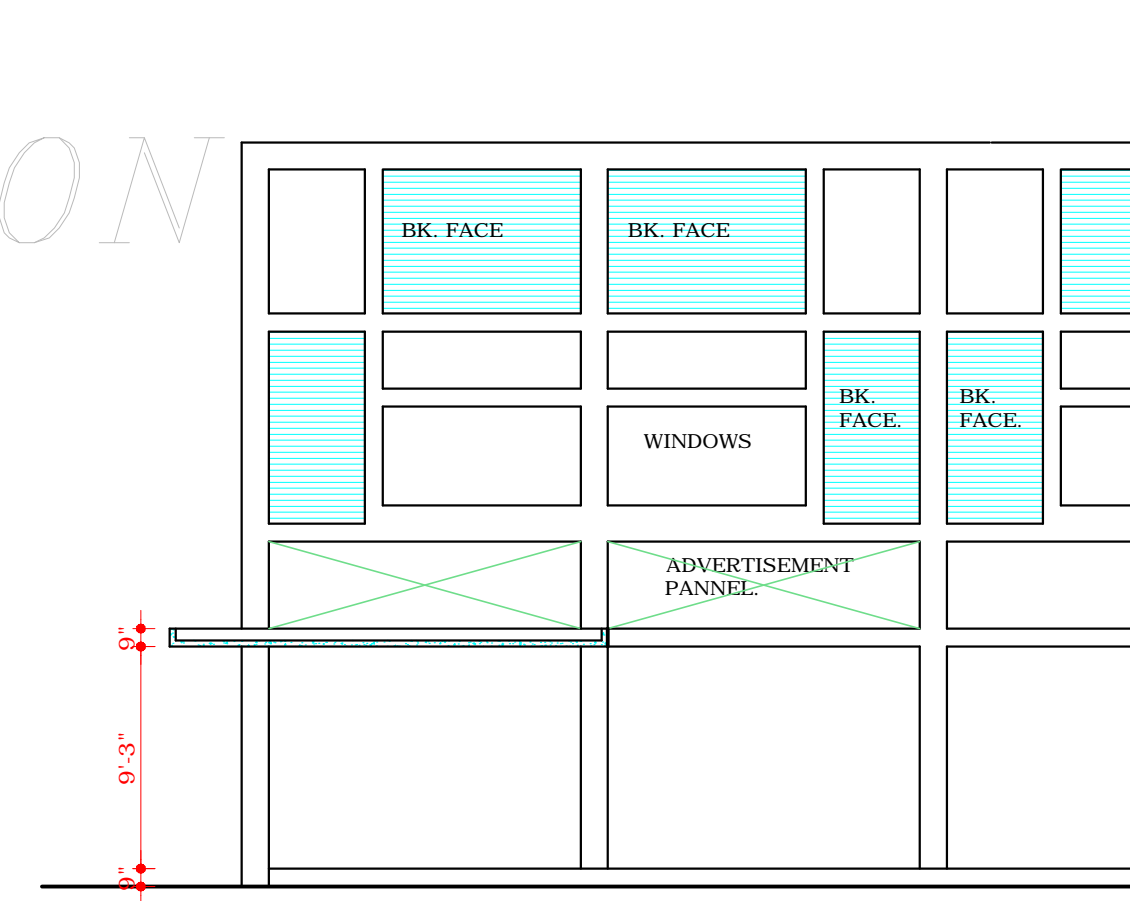

SECTION AT B-B

CHIEF ADMINISTRATOR.

ATTESTED TRUE COPY.

Sd/ KUREKAR
23. 12. 72

ASSTT. ARCHITECT.

DISCLAIMER

THOUGH EVERY CARE HAS BEEN TAKEN TO PROVIDE THE CORRECT VERSION OF THE ARCHITECTURAL CONTROL ON THIS DIGITIZED (PDF) FORMAT, YET IN CASE OF ANY DISCREPANCY, THE MASTER COPY OF THE ARCHITECTURAL CONTROL APPLICABLE ON EACH SUCH SITE, AS AVAILABLE IN THE COMMERCIAL RECORD OF THE OFFICE OF CHIEF ARCHITECT OR HER/HIS INTERPRETATION WILL OVERRULE THE DIGITIZED FORMAT.

CHIEF ARCHITECT. SENIOR ARCHITECT.

Sd/
B.P. MATHUR.
JUNIOR ARCHITECT. ASSTT. ARCHITECT.

OFFICE OF THE
CHIEF ARCHITECT
CHANDIGARH. U.T.

SCALE - 8'-0" TO AN INCH. DATE -

DRAWN A.K. Sd/ 16 DEC 1972 REDRAWN	DRG No. 19	JOB No. 32/C
---	---------------	-----------------

END ELEVATION &
JUNCTION DETAIL
BETWEEN SHOP
No. 12 & 13 IN
SECTOR - 19 / C