

DEPARTMENT OF ARCHITECTURE U.T.

- | S.No. | NOTES   |
|-------|---|
| 1.    | THIS DRAWING IS THE PROPERTY OF THE DEPARTMENT OF ARCHITECTURE, CHANDIGARH AND FORMERLY OF THE GOVT. OF PUNJAB AND NOT BE ALTERED COPIED OR USED IN WHOLE OR IN PART WITHOUT THE PERMISSION OF THIS DEPTT IN WRITING. |
| 2.    | THIS DRG. IS ACTUALLY TRACED FROM DRG No. 4 JOB No. 129-A.  |
- NIRMAL KUMARI  
19.1.72.

NOTE:- THIS DRAWING HAS BEEN COMPUTERISED ON 20-08-09 FROM DRG. No. 4 JOB No. 129-A

S.No.	DESCRIPTION	DATE	SIGN
REVISIONS			
CHIEF ADMINISTRATOR			
CHIEF ARCHITECT	SENIOR ARCHITECT		
Sd/- A. PRAKASH 17.10.60 ARCHITECT	ASSTT. ARCHITECT		

OFFICE OF THE CHIEF ARCHITECT CHANDIGARH

SCALE = 8" TO AN INCH DETAIL 1/2" INCH TO A FOOT.	DATE 14.10.68
DRAWN SONI	JOB No. 129-A
REDRAWN NIRMAL ARORA	DRG. No. 4

JUNCTION CONNECTING BOOTHS BY PASSAGE IN SECTOR-20 C & 20 D

PLAN ELEVATION & SECTION .

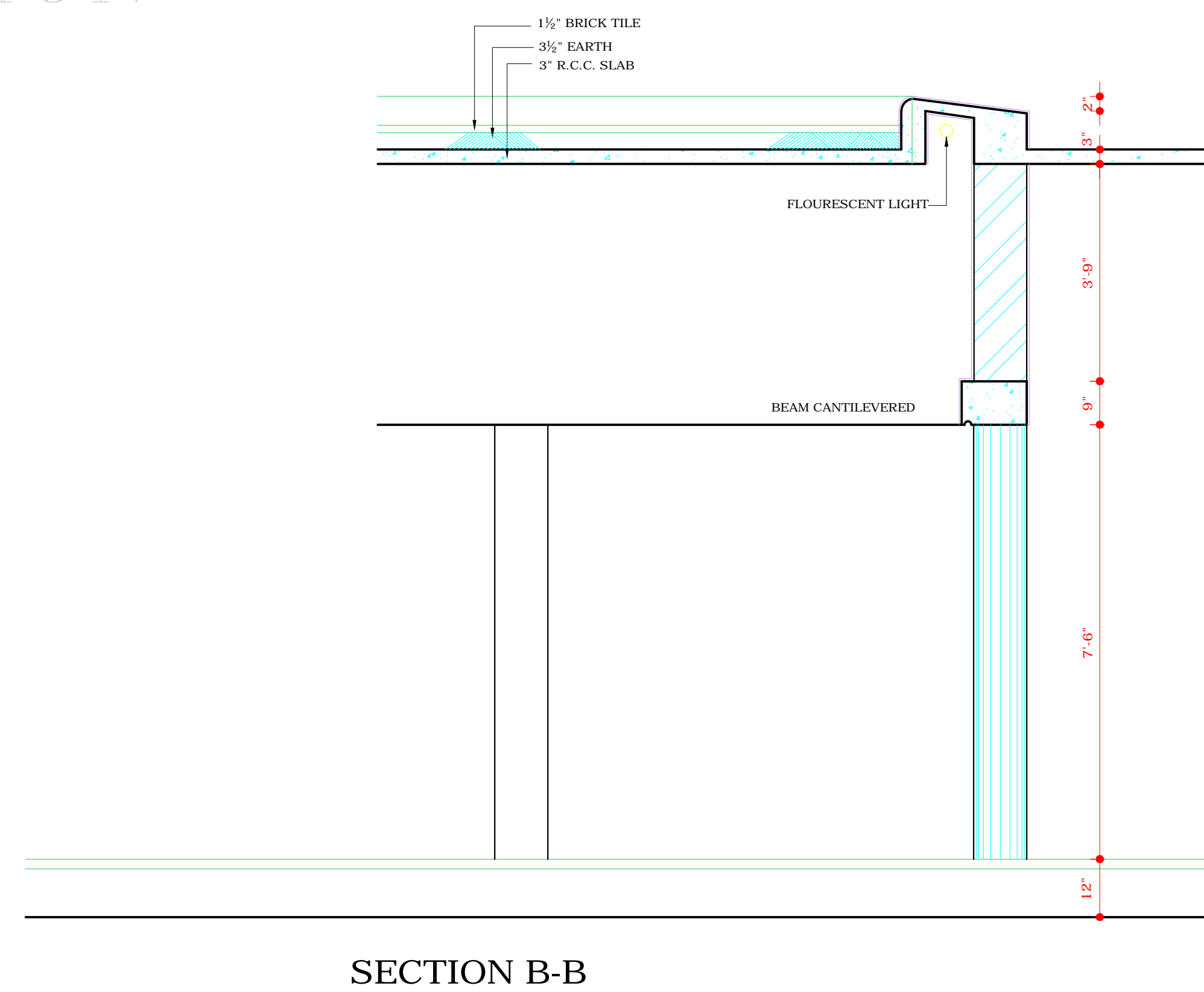
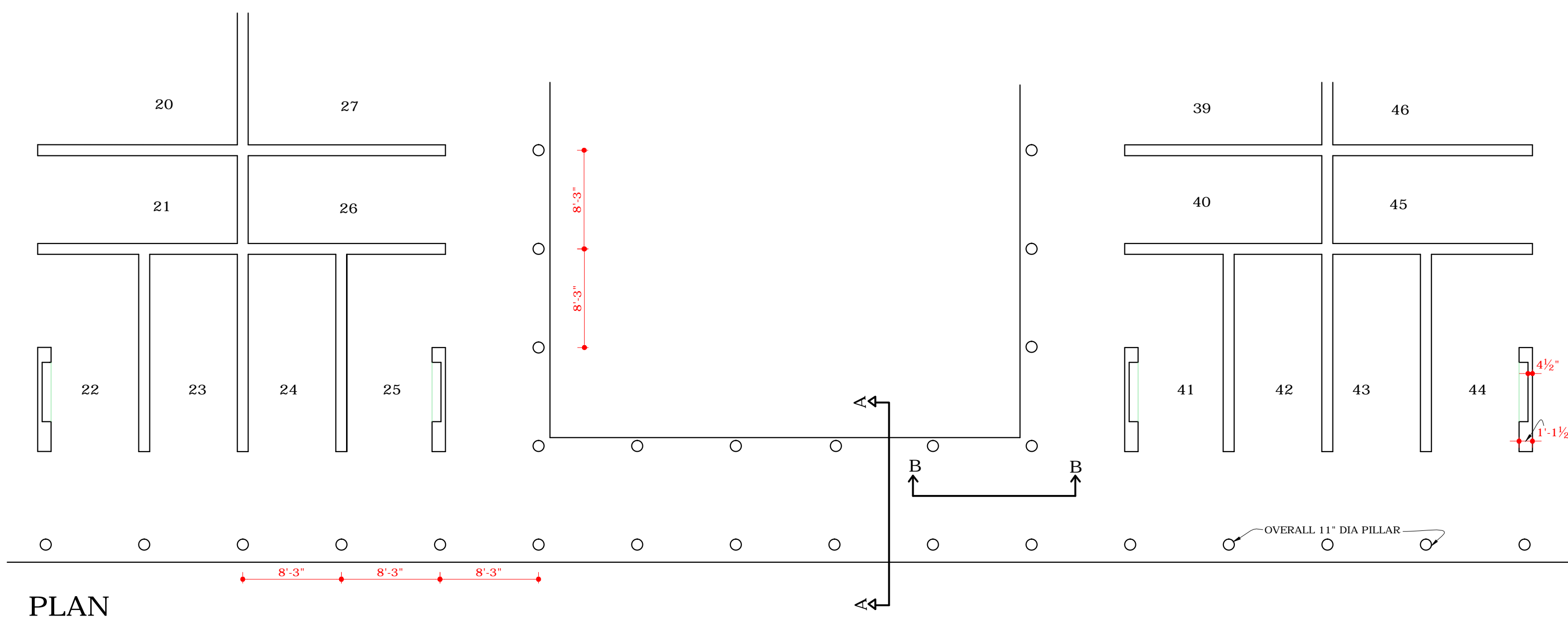
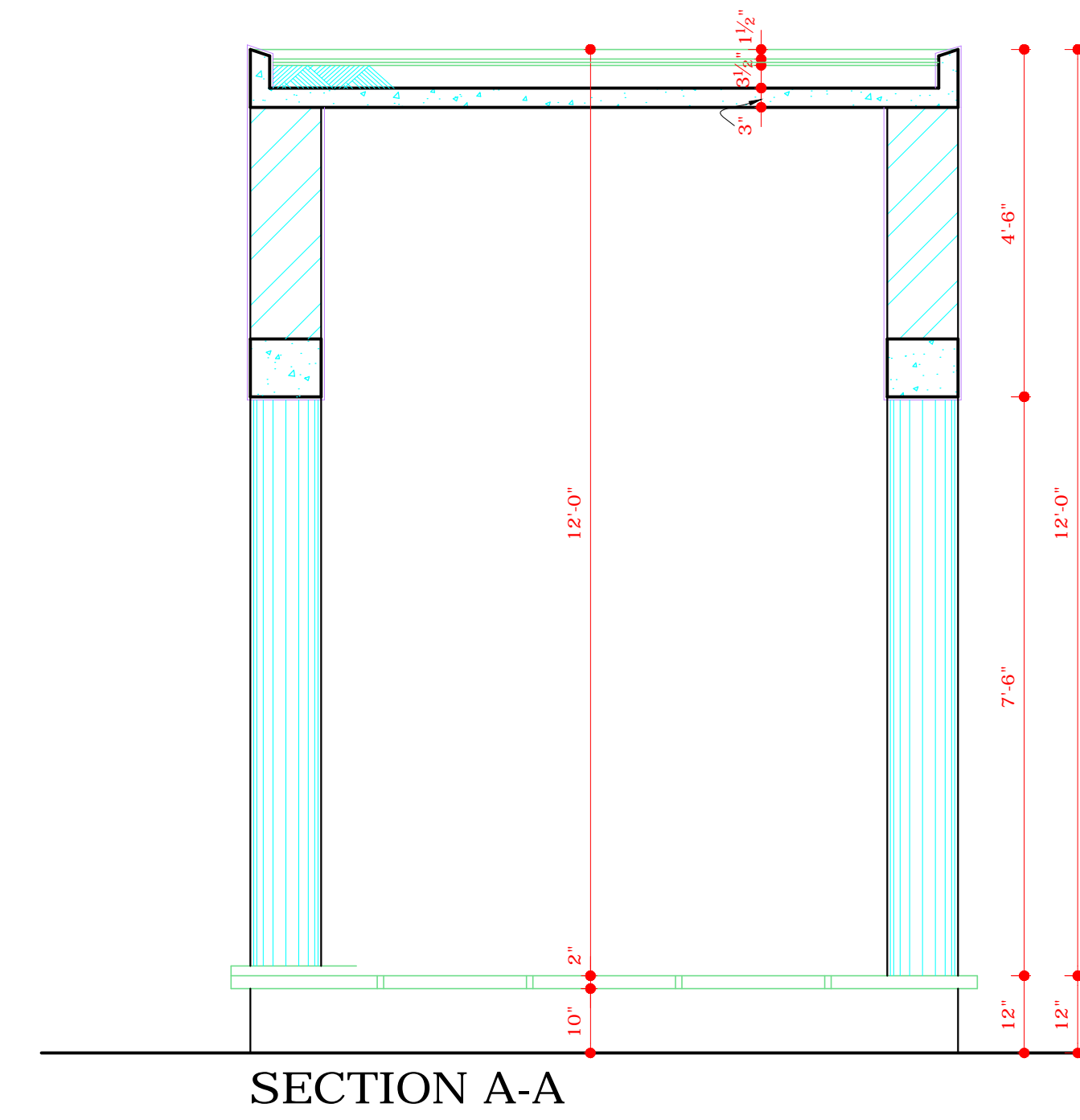
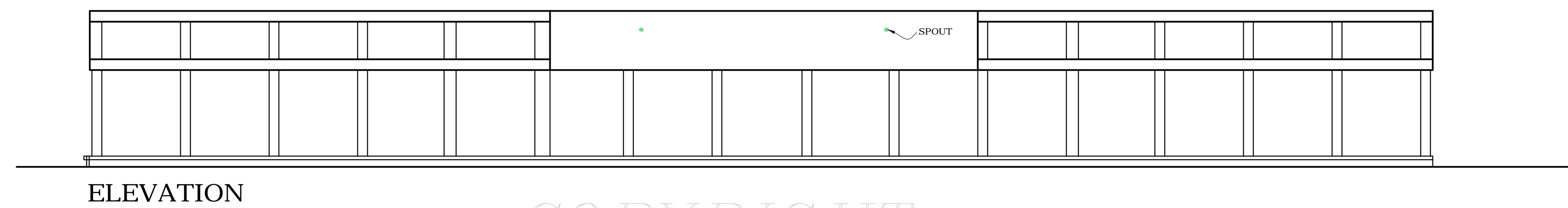

COPYRIGHT:  
DEPARTMENT OF URBAN PLANNING  
CHANDIGARH ADMINISTRATION

DISCLAIMER

THOUGH EVERY CARE HAS BEEN TAKEN TO PROVIDE THE CORRECT VERSION OF THE ARCHITECTURAL CONTROL ON THIS DIGITIZED (PDF) FORMAT, YET IN CASE OF ANY DISCREPANCY, THE MASTER COPY OF THE ARCHITECTURAL CONTROL APPLICABLE ON EACH SUCH SITE, AS AVAILABLE IN THE COMMERCIAL RECORD OF THE OFFICE OF CHIEF ARCHITECT OR HER/HIS INTERPRETATION WILL OVERRULE THE DIGITIZED FORMAT.

ATTESTED

Sd/- M.U. KUREKAR  
16.1.73  
ASSTT. ARCHITECT