

DEPARTMENT OF ARCHITECTURE.

NOTES

THIS DRG. IS THE PROPERTY OF THE DEPT. OF ARCHITECTURE U.T. CHANDIGARH FORMERLY THE GOVT. OF PUNJAB AND MUST NOT BE ALTERED, COPIED OR USED IN WHOLE OR IN PART WITHOUT THE PERMISSION OF THIS DEPT. IN WRITING.
THIS DRG. IS ACTUALLY TRACED FROM DRG. NO. 6 JOB NO. 220 ON DATED 17.3.73. Sd/- 17th MARCH 1973

NOTE: THIS DRAWING HAS BEEN COMPUTERISED ON 11-12-08 FROM DRG. NO. 6, JOB NO. 220.

Sd/- S.L. VARMA 5.X.70 CHIEF ADMINISTRATOR	Sd/- M.N. SHARMA 5.X.70 CHIEF ARCHITECT
---	--

Sd/- P. JEANNERET SENIOR ARCHITECT	Sd/- ADITYA PARKASH 22.X.70 JUNIOR ARCHITECT
--	---

OFFICE OF THE CHIEF ARCHITECT CHANDIGARH .U.T.

SCALE = 1/2" TO A FOOT	DATE = 22.X.58	
DRAWN: Sd/- MARCH 1973	DRG NO. 6	JOB NO. 220

DETAIL DRAWING OF SHOP-CUM-FLAT SECTOR - 24 SECTIONS.

DISCLAIMER

THOUGH EVERY CARE HAS BEEN TAKEN TO PROVIDE THE CORRECT VERSION OF THE ARCHITECTURAL CONTROL ON THIS DIGITIZED (PDF) FORMAT, YET IN CASE OF ANY DISCREPANCY, THE MASTER COPY OF THE ARCHITECTURAL CONTROL APPLICABLE ON EACH SUCH SITE, AS AVAILABLE IN THE COMMERCIAL RECORD OF THE OFFICE OF CHIEF ARCHITECT OR HER/HS INTERPRETATION WILL OVERRULE THE DIGITIZED FORMAT.

ATTESTED TRUE COPY
Sd/- KUREKAR
17.3.73
ASSTT. ARCHITECT.

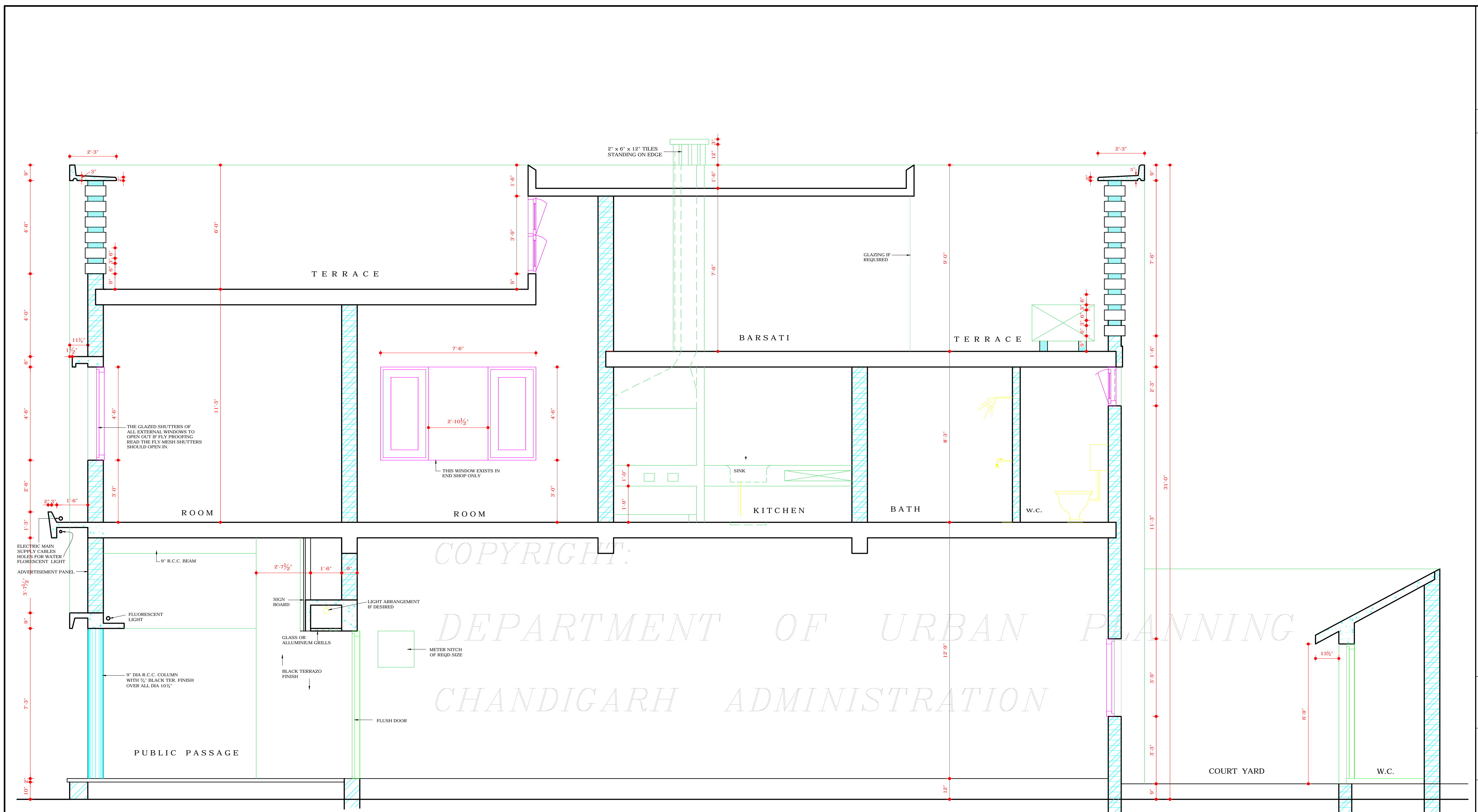

SECTION AT BB'

COPYRIGHT:
DEPARTMENT OF URBAN PLANNING
CHANDIGARH ADMINISTRATION