

DEPARTMENT OF ARCHITECTURE U.T.

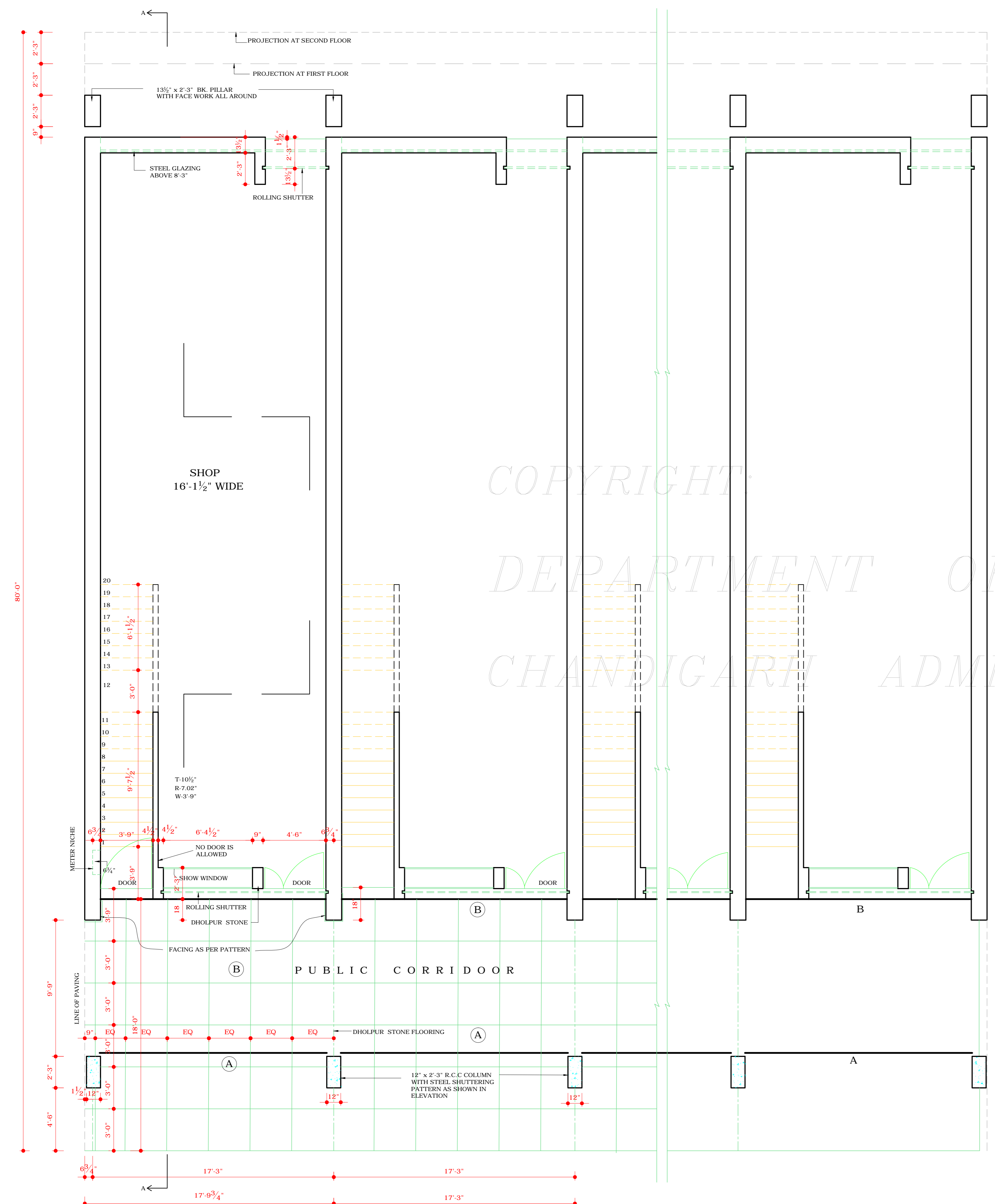

GROUND FLOOR PLAN

APPROVAL OF THE CHIEF ADMINISTRATOR RECEIVED VIDE HIS OFFICE MEMO NO. 9597-UTFI (2) -78/713 DATED 12.1.79

APPROVAL OF THE CHIEF ADMINISTRATOR RECEIVED VIDE HIS OFFICE MEMO NO. 235-UTFI (2) -87 / DATED 11.2.87

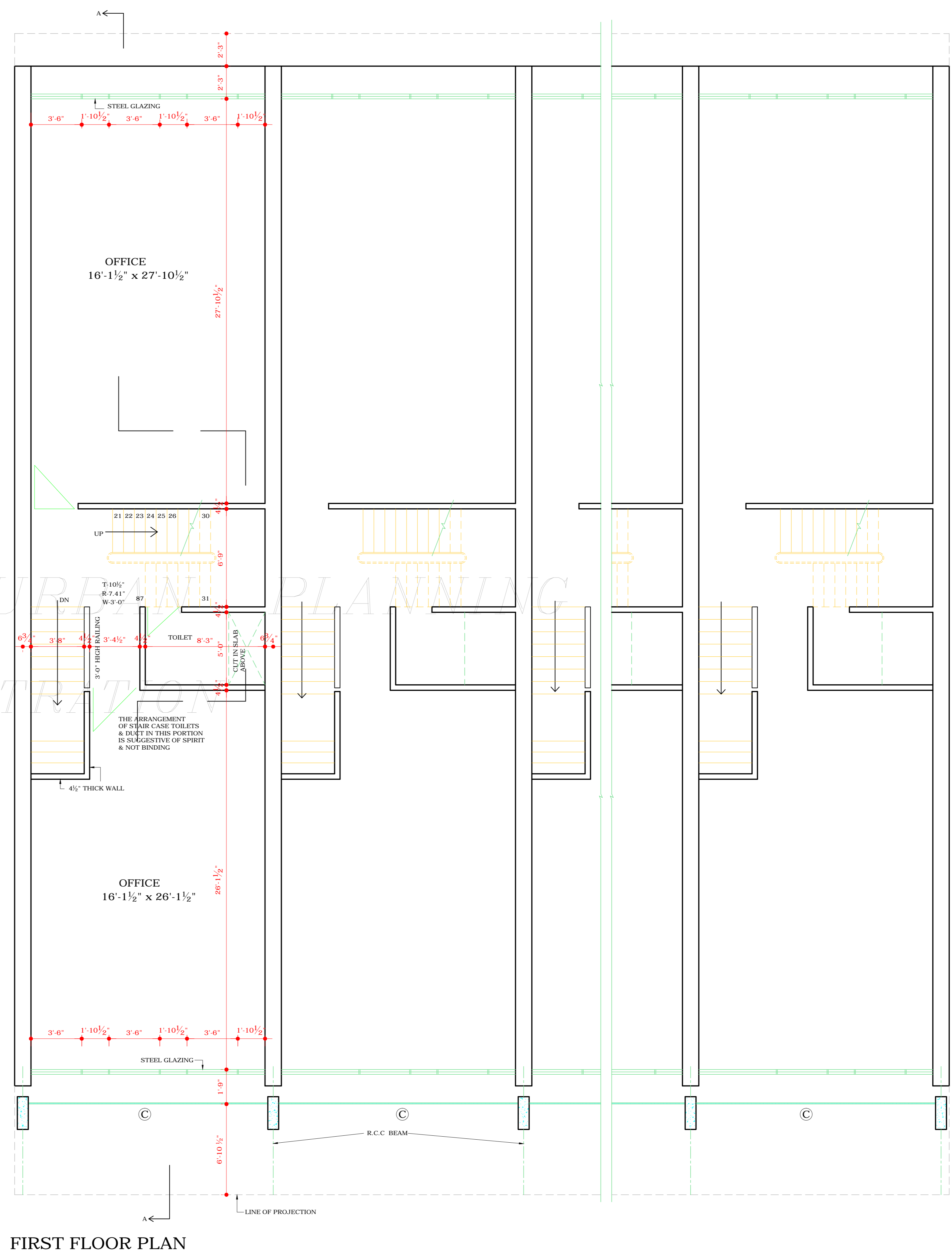

FIRST FLOOR PLAN

APPROVAL OF THE CHIEF ADMINISTRATOR FOR THE REVISION OF CLAUSE: 21 RECEIVED WIDE OF HIS MEMO NO. 1842-L.T.F.I.(1)-89/0012 DATED: 9.6.89

Sd/- 7.6.89 CHIEF ADMINISTRATOR

IN PURSUANCE TO THE APPROVAL OF THE CHIEF ADMN. ON FILE DT. 5.11.07 Sd/- SUNTA MONGA CHIEF ARCHITECT CHANDIGARH ADMN.

ATTESTED Sd/- PRAN NATH 2.3.79

ASSTT. ARCHITECT THIS DRG. IS TRACING OF DRG. NO. 1 JOB NO. 1062

DISCLAIMER
THOUGH EVERY CARE HAS BEEN TAKEN TO PROVIDE THE CORRECT VERSION OF THE ARCHITECTURAL CONTROL ON THIS DIGITIZED (PDF) FORMAT, YET IN CASE OF ANY DISCREPANCY, THE MASTER COPY OF THE ARCHITECTURAL CONTROL APPLICABLE ON EACH SUCH SITE, AS AVAILABLE IN THE COMMERCIAL RECORD OF THE OFFICE OF CHIEF ARCHITECT OR HER/HIS INTERPRETATION WILL OVERRULE THE DIGITIZED FORMAT.

- | S.NO. | NOTES |
|-------|--|
| 1. | THIS DRAWING THE PROPERTY OF THE DEPTT. OF ARCHITECTURE U.T. CHANDIGARH AND MUST NOT BE ALTERED COPIED OR USED IN WHOLE OR INPART WITHOUT THE PERMISSION OF THIS DEPTT. IN WRITING. |
| 2. | THIS DRAWING IS TO BE READ WITH DRG. NOS. 1 TO 4 OF JOB NO. 1062 |
| 3. | RESTRICTIONS CONTAINED IN THESE ARCHITECTURAL CONTROL SHEETS ARE ADDITIONAL AND SUPPLEMENTRY TO THE PUNJAB CAPITAL DEVELOPMENT AND REGULATION BUILDING RULES 1952 AND AS AMENDED FROM TIME TO TIME. |
| 4. | NO DEVIATION IN THE EXTERNAL FACADE OR FACADES THROUGH CORRIDOOR SHALL BE ALLOWED |
| 5. | PLINTH LEVEL IS TO BE OBTAINED FROM THE OFFICE OF THE CHIEF ARCHITECT CHANDIGARH ADMINISTRATION |
| 6. | (A) EXPOSED BRICK WORK SHALL MEAN FAIR BRICK WORK WITHOUT ANY POINTING PAINT OR COLOUR WASH EXCEPT DEEP RAKED FINISHING AS SHOWN AT 'A'
(B) R.C.C. COLUMNS SHOWN IN ALL THE FACADES SHALL HAVE STEEL SHUTTERING PATTERN AS SHOWN IN DRG. NO.1.3 & 4 OF JOB NO. 1062 R.C.C. COLUMNS TO BE LEFT AS OBTAINED ON REMOVAL OF STEEL SHUTTERING AND NO SUCH SURFACE SHALL BE PLASTERED OR PAINTED. |
| 7. | THE PUBLIC CORRIDOR INDICATED IN THE DRAWINGS SHALL BE LEFT UNOBSTRUCTED UNHINDERED & UNENCROACHED FOR EXCLUSIVE USE AS A PUBLIC PASSAGE THE PATTERN OF PAVING & THE SPECIFICATIONS OF THE CORRIDOR SHALL BE STRICTLY IN ACCORDANCE WITH THE INDICATIONS SHOWN ON THE DRAWINGS & EXECUTED & MAINTAINED BY THE OWNER TO THE ENTIRE SATISFACTION OF THE CHIEF ADMINISTRATOR |
| 8. | (A) NO PORTION OF THE BUILDING OR WATER STORAGE TANK OR ANY OTHER FEATURE SHALL PROJECT BEYOND THE SKY LINE L _o TOP OF THE PRESCRIBED HEIGHT
(B) WATER STORAGE TANK TO BE ACCOMMODATED ON THE DEPRESSED SLAB AND IT SHALL NOT BE HIGHER THAN THE LINE OF THE TOP OF THE PARAPET. |
- CONT. ON DRG. NO. 2
- NOTE:
THIS DRAWING IS THE COMPUTERISED REPRODUCTION OF ORIGINAL DRG. NO. 1 JOB NO. 1062 DATE: 19-6-08

S.NO.	DESCRIPTION	SIGN	DATE
REVISIONS			
		Sd/- ON 8.1.79	
		CHIEF ADMINISTRATOR	
		CHANDIGARH U.T.	
Sd/- M.N.SHARMA	Sd/- H.S.CHOPRA		
CHIEF ARCHITECT.	SENIOR ARCHITECT.		
Sd/- S.N.KOHLI	Sd/- P.N.SEKHRI		
ARCHITECT.	ASSTT. ARCHITECT.		

OFFICE OF THE CHIEF ARCHITECT CHANDIGARH U.T

SCALE = 4'-0" TO AN INCH DATE -

DRAWN BY P.S.SACHINVA TRACED BY SUNISHRI CHECKED BY TARVINDER	JOB NO. 1062	DRG. NO. 1
--	-----------------	---------------

WHOLE - SALE CLOTH MARKET ON DAKSHINA MARG SECTOR 20, CHANDIGARH

GROUND FLOOR AND FIRST FLOOR PLANS