

DEPARTMENT OF
URBAN PLANNING
CHANDIGARH ADMN.

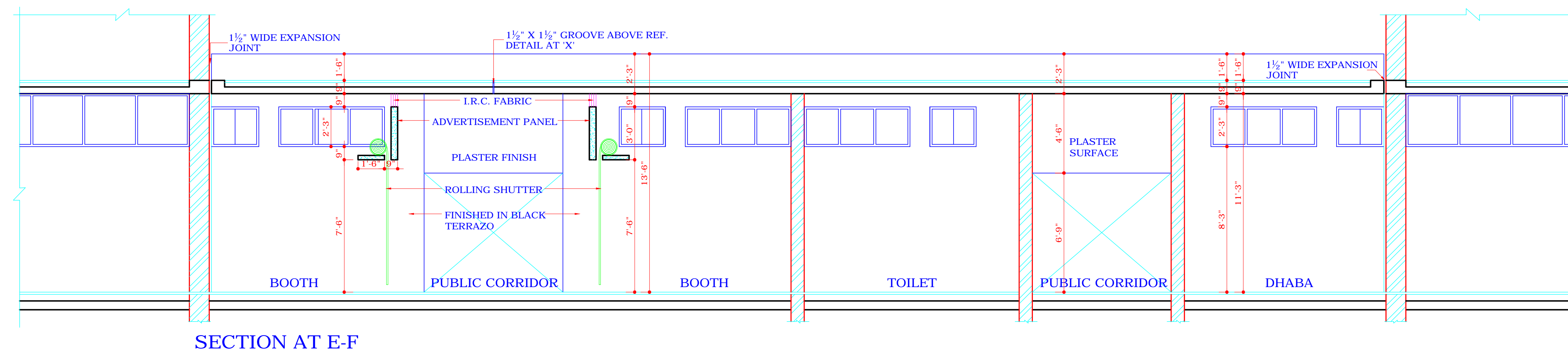

SECTION AT E-F

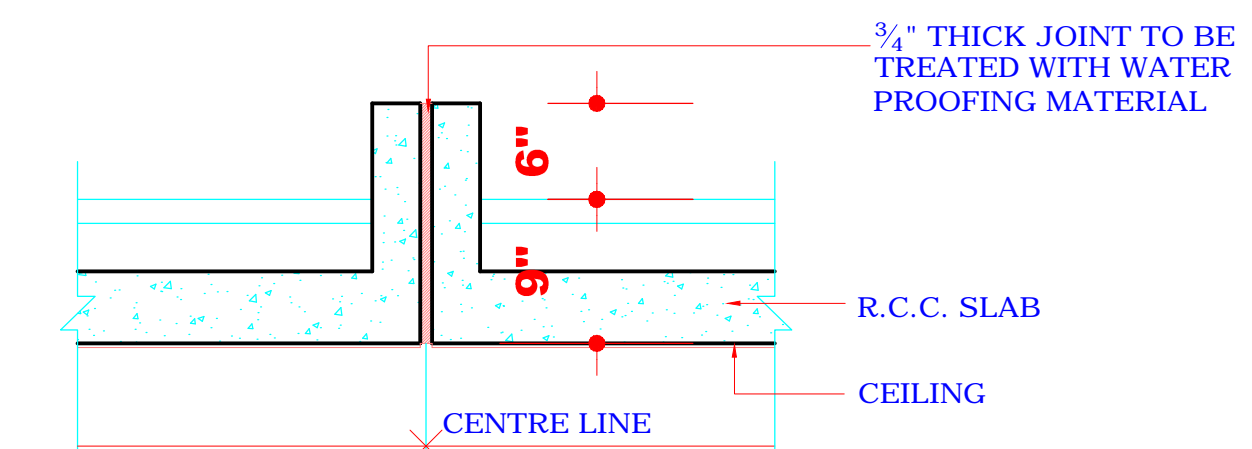

DETAIL OF GROOVE AT 'X'

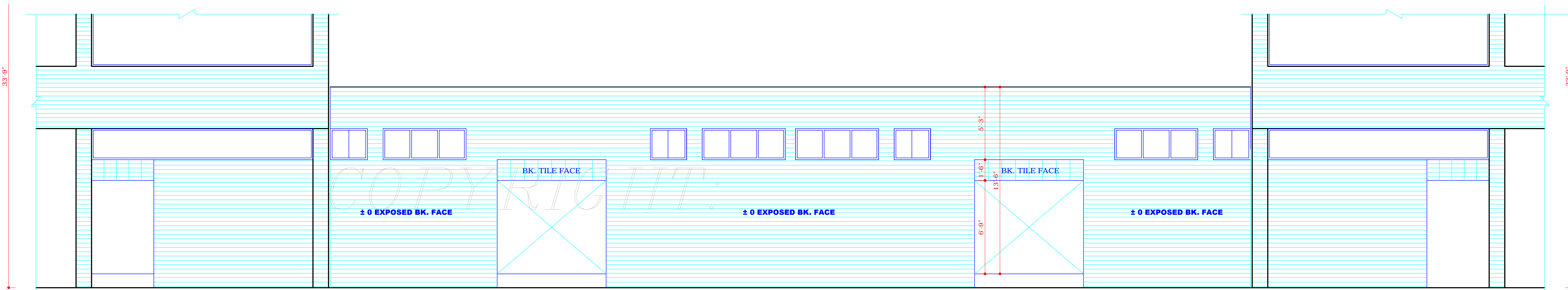

REAR ELEVATION

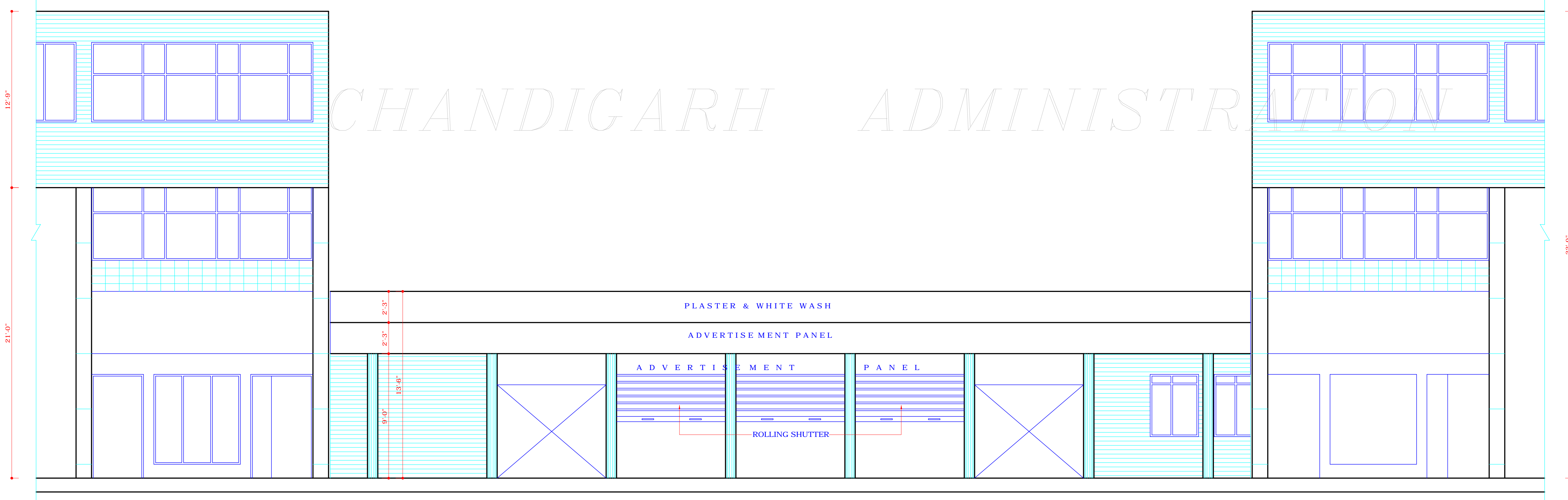

FRONT ELEVATION

S.NO.	NOTES
1.	THIS DRAWING IS THE PROPERTY OF THE DEPTT. OF URBAN PLANNING U.T CHANDIGARH, AND MUST NOT BE ALIENED, COPIED OR USED IN WHOLE OR IN PART WITHOUT PERMISSION OF THIS DEPTT. IN WRITING. (CONTD. FROM SHEET NO. 1)

12. PLASTERED SURFACES WHEREVER SHOWN SHALL BE WHITE WASHED, UNLESS OTHERWISE SPECIFIED ON THE DRAWING.
13. THE PUBLIC VERANDAH SHALL BE KEPT FREE FROM ANY OBSTRUCTION.
14. BASEMENT UNDER THE BOOTHS AND DHABA IS NOT ALLOWED.
15. DECREASE OR INCREASE IN HEIGHT OF FLOOR IS NOT ALLOWED.
16. EXHAUST FAN IN DHABA IS COMPULSORY.
17. RCC COLUMNS SHOWN IN THE FACADES AND CORRIDOR SHALL HAVE BLACK TERRAZZO FINISH.
18. THE PATTERN OF PAVING AND THE SPECIFICATIONS OF THE CORRIDOR SHALL BE STRICTLY IN ACCORDANCE AS SHOWN ON THE DRAWING AND SHALL BE MAINTAINED BY THE OWNER TO THE ENTIRE SATISFACTION OF THE CHIEF ADMINISTRATOR.
19. ROLLING SHUTTER ALONG WITH EXTERNAL STEEL GLAZING IN THE FACADES SHALL BE FINISHED IN GRAY COLOR CONFIRMING TO I.S.I. SPECIFICATIONS OF SHADE NO. 693 ONLY.
20. ALL THE JAMBS OF THE BRICK WALL SHALL HAVE BLACK TERRAZZO FINISH.
21. THE ARCHITECTURAL CONTROL COMPRISES OF DRG. NO. 1 TO 3 OF JOB NO. 2525.
(CONT. ON DRG. NO. 3)

S.NO.	DESCRIPTION	SIGN	DATE
-------	-------------	------	------

REVISIONS

SD-
(S.K. MIDHA)
1.3.96
CHIEF ARCHITECT

SD-
(P.C. KANSAL)
1.3.96
SENIOR ARCHITECT

ARCHITECT
SD-
(P.S. SACHDEVA)
1.3.96
ASST. ARCHITECT

OFFICE OF THE
CHIEF ARCHITECT & SECY.
CHANDIGARH U.T.

SCALE: 1/4" = 1'-0" DATE: 1.3.96

DRAWN BY	JOB NO. 2525	DRG. NO. 2
----------	-----------------	---------------

CHECKED BY

ARCHITECTURAL CONTROL
FOR SERVICE BOOTHS ALONG
DAKSHAN MARG (WHOLESALE
CLOTH MARKET)
SECTOR- 20C & D

ELEVATIONS AND SECTION

DISCLAIMER
THOUGH EVERY CARE HAS BEEN TAKEN TO PROVIDE THE CORRECT VERSION OF THE ARCHITECTURAL CONTROL ON THIS DIGITIZED (PDF) FORMAT, YET IN CASE OF ANY DISCREPANCY, THE MASTER COPY OF THE ARCHITECTURAL CONTROL APPLICABLE ON EACH SUCH SITE, AS AVAILABLE IN THE COMMERCIAL RECORD OF THE OFFICE OF THE CHIEF ARCHITECT OR HER/HIS INTERPRETATION WILL OVERRULE THE DIGITIZED FORMAT.

APPROVAL OF THE CHIEF ADMINISTRATOR
RECEIVED VIDE HIS OFFICE MEMO NO.
909-UT-1 (4)-96/8163, DATED : 17.06.96

SD-
CHIEF ADMINISTRATOR
CHANDIGARH