

DEPARTMENT OF
URBAN PLANNING
CHANDIGARH ADMN.

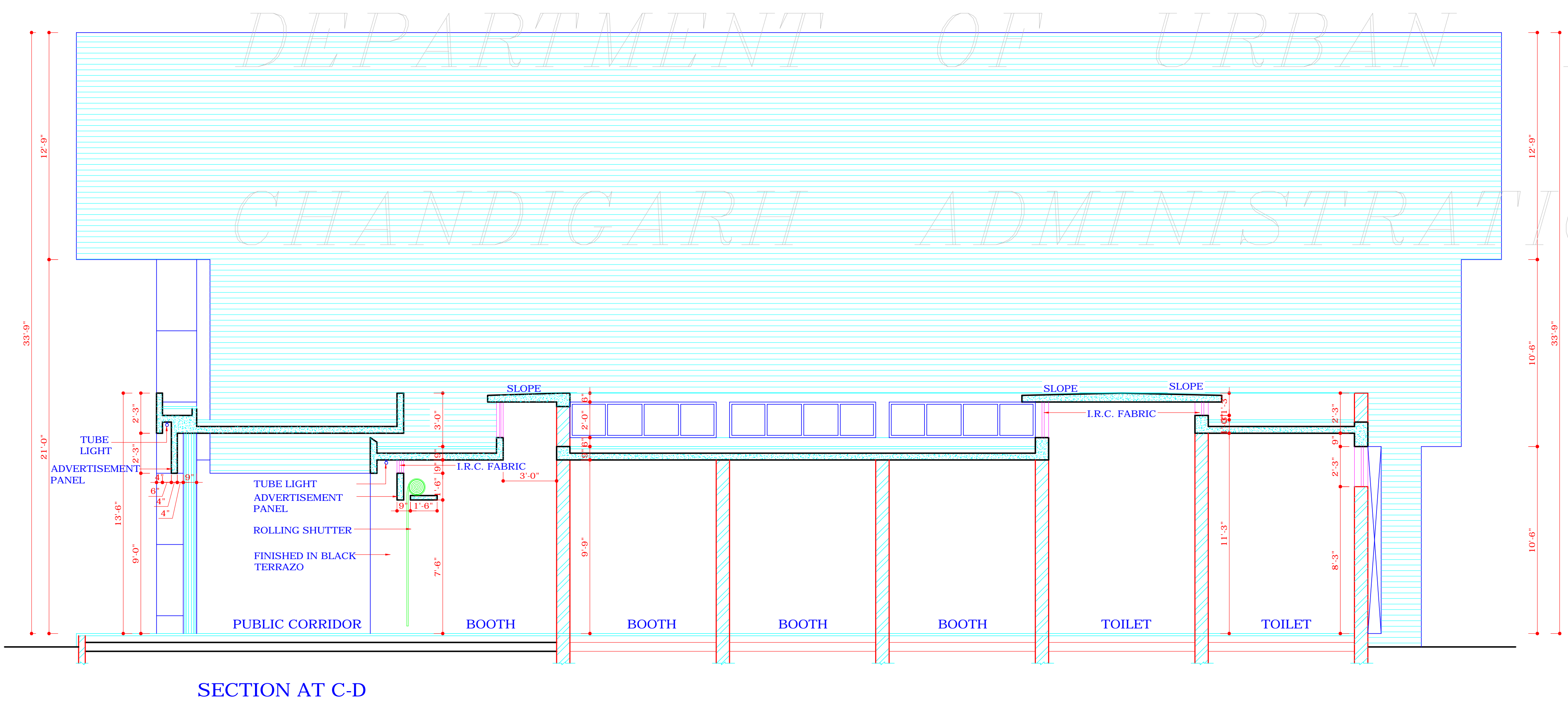
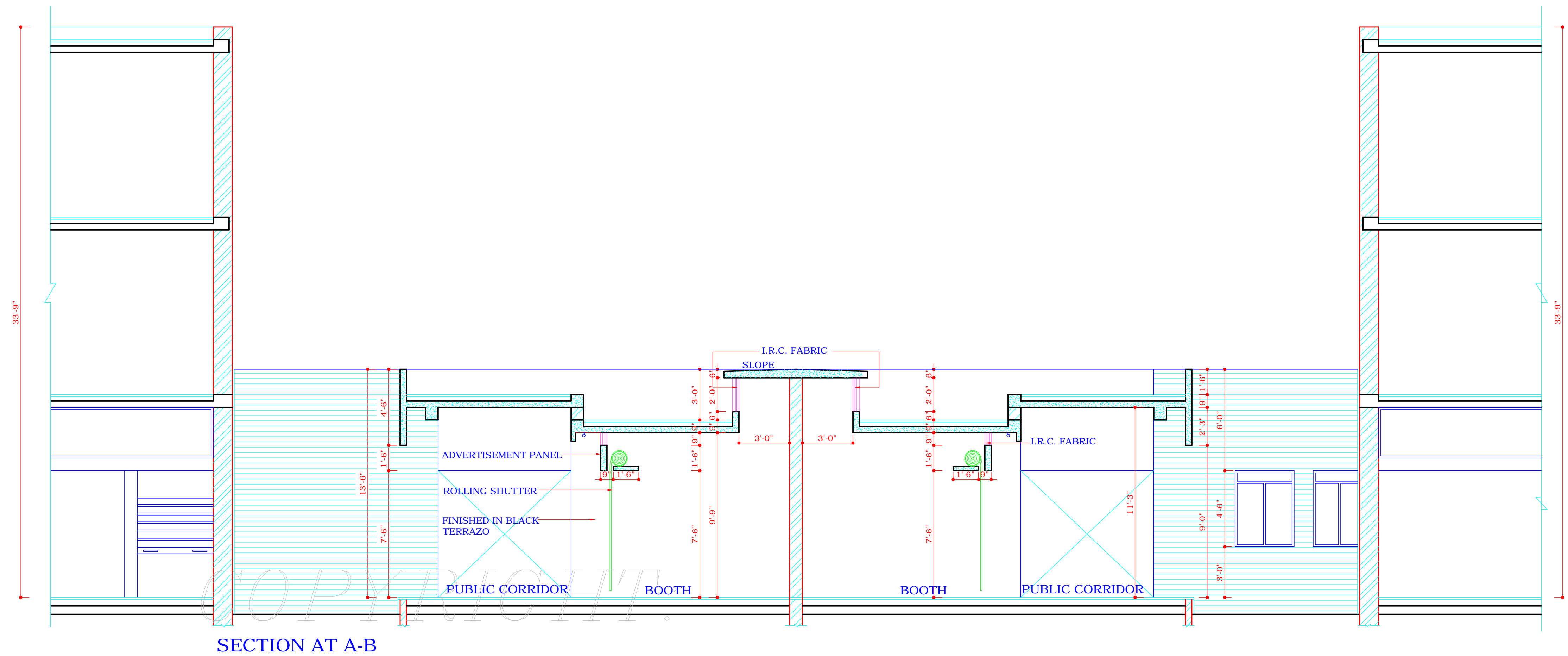

DISCLAIMER
THOUGH EVERY CARE HAS BEEN TAKEN TO PROVIDE THE CORRECT VERSION OF THE ARCHITECTURAL CONTROL ON THIS DIGITIZED (PDF) FORMAT. YET IN CASE OF ANY DISCREPANCY THE MASTER COPY OF THE ARCHITECTURAL CONTROL APPLICABLE ON EACH SUCH SITE AS AVAILABLE IN THE COMMERCIAL RECORD OF THE OFFICE OF THE CHIEF ARCHITECT OR HER/HIS INTERPRETATION WILL OVERRULE THE DIGITIZED FORMAT.

APPROVAL OF THE CHIEF ADMINISTRATOR RECEIVED VIDE HIS OFFICE MEMO NO. 903-UTF-1 (4)-96/8163, DATED : 17-06-96

SD/
CHIEF ADMINISTRATOR
CHANDIGARH

S.NO.	NOTES
1.	THIS DRAWING IS THE PROPERTY OF THE DEPTT. OF URBAN PLANNING U.T CHANDIGARH , AND MUST NOT BE ALERTED, COPIED OR USED IN WHOLE OR IN PART WITHOUT PERMISSION OF THIS DEPTT. IN WRITING. (CONTD. FROM SHEET NO.2)
22.	THE OWNER OF THE CORNER BOOTH SHALL HAVE TO PROVIDE RCC DOWEL FOR THE PLACEMENT OF THE BEAM TO BE PROVIDED FOR THE LINK CORRIDOR, TO BE CONSTRUCTED BY THE ADMINISTRATION.
23.	THE ADMINISTRATION SHALL HAVE THE RIGHT TO USE THE COMMON ABUTTING WALL FOR PLACING THE STRUCTURAL ROOF SLAB OR OTHER ALLIED STRUCTURAL COMPONENTS.

S.NO.	DESCRIPTION	SIGN	DATE
REVISIONS			

SD-
(S.K. MIDHA)
CHIEF ARCHITECT

SD-
(P.C. KANSAL)
SENIOR ARCHITECT

ARCHITECT
SD-
(P.S. SACHDEVA)
ASST. ARCHITECT

OFFICE OF THE
CHIEF ARCHITECT,
U.T, CHANDIGARH

SCALE: 1/4" = 1'-0" DATE: 1.3.96

DRAWN BY	JOB NO. 2525	DRG. NO. 3
CHECKED BY		

ARCHITECTURAL CONTROL
FOR SERVICE BOOTHS ALONG
DAKSHAN MARG (WHOLESALE
CLOTH MARKET)
SECTOR- 20C & D

SECTIONS