

**CHANDIGARH  
PROJECT .**

**NOTES.**

\* THIS DRG. IS THE PROPERTY OF THE DEPTT. OF ARCHITECTURE, CHANDIGARH, U.T. AND FORMERLY THE GOVT. OF PUNJAB AND MUST NOT BE ALTERED COPIED OR USED IN WHOLE OR IN PART WITHOUT THE PERMISSION OF THIS DEPTT. IN WRITING.  
\* FOR DETAILS & COVERAGE OF COURT YARD REF. DRG. No. 122 OF JOB No. 4 IN CASE OF S.C.P.  
\* THIS DRG. IS TRACED FROM DRG. No. 2, JOB No. 227 ON DATED 7.2.73  
Sd/-  
7.2.73

**SPECIFICATIONS:-**

- FLOORING : KOTAH STONE FLOORING OF SIZE 30" x 30"
  - DADO : DADO FINISHED IN IVORY COLOUR. GLAZED TILES 4" x 8" UP TO 6'-9" HT.
  - JOINERY : FOR DOOR G.I. SHEET SHUTTER WITH PRESSED STEEL FRAMING & FITTING SHALL BE USED.
  - FOR VENTILATORS - 1" x 1" L.R.C. FABRIC WELDED IN 1" x 1" L-IRON PAINTED BLACK SHALL BE PROVIDED.
  - FIXTURES : STALL TYPE URINALS. SEAT SHALL BE OF ORRISA PAN TYPE.
- TOILET SPECIFICATION REVISED. 10-5-94  
Sd/-

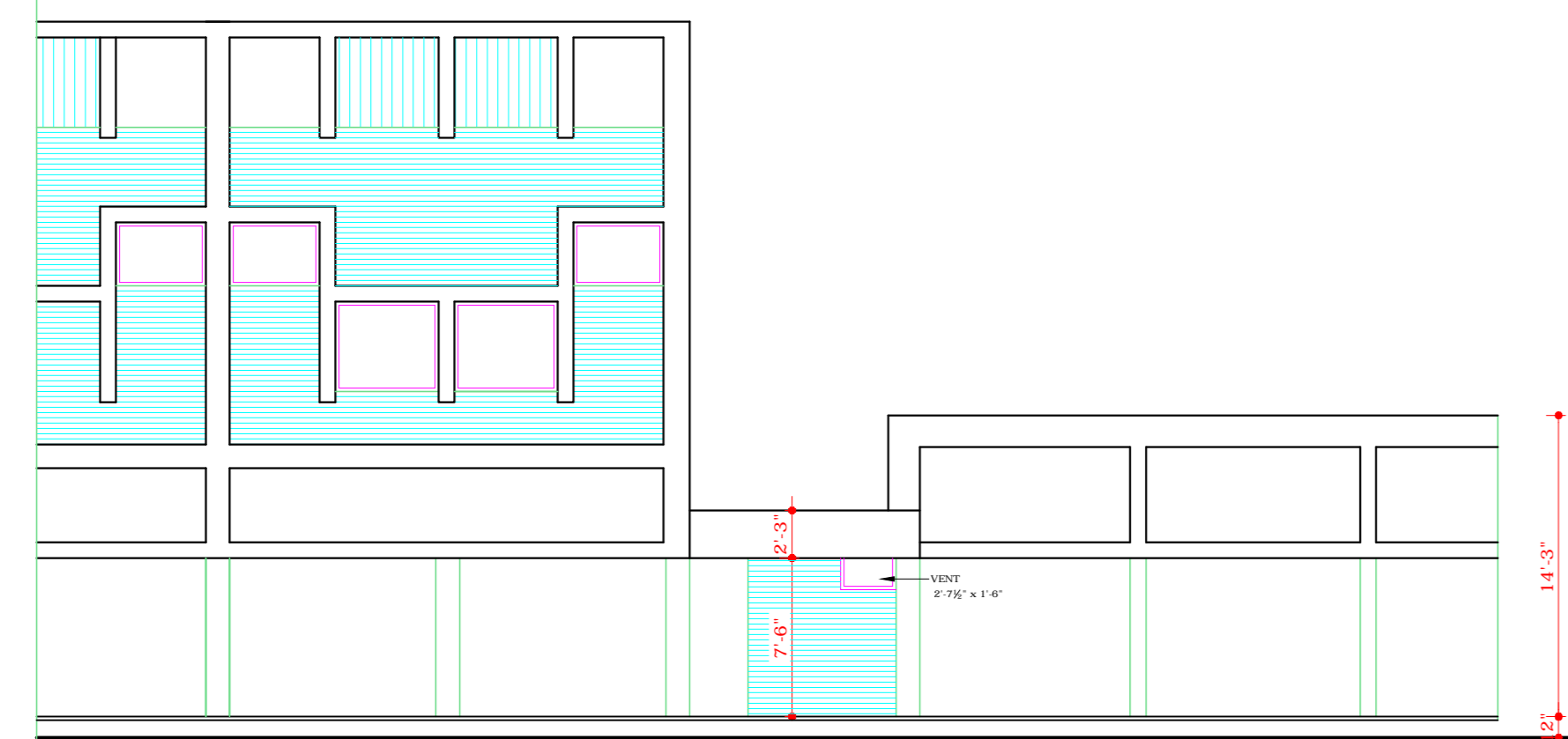

FRONT ELEVATION.

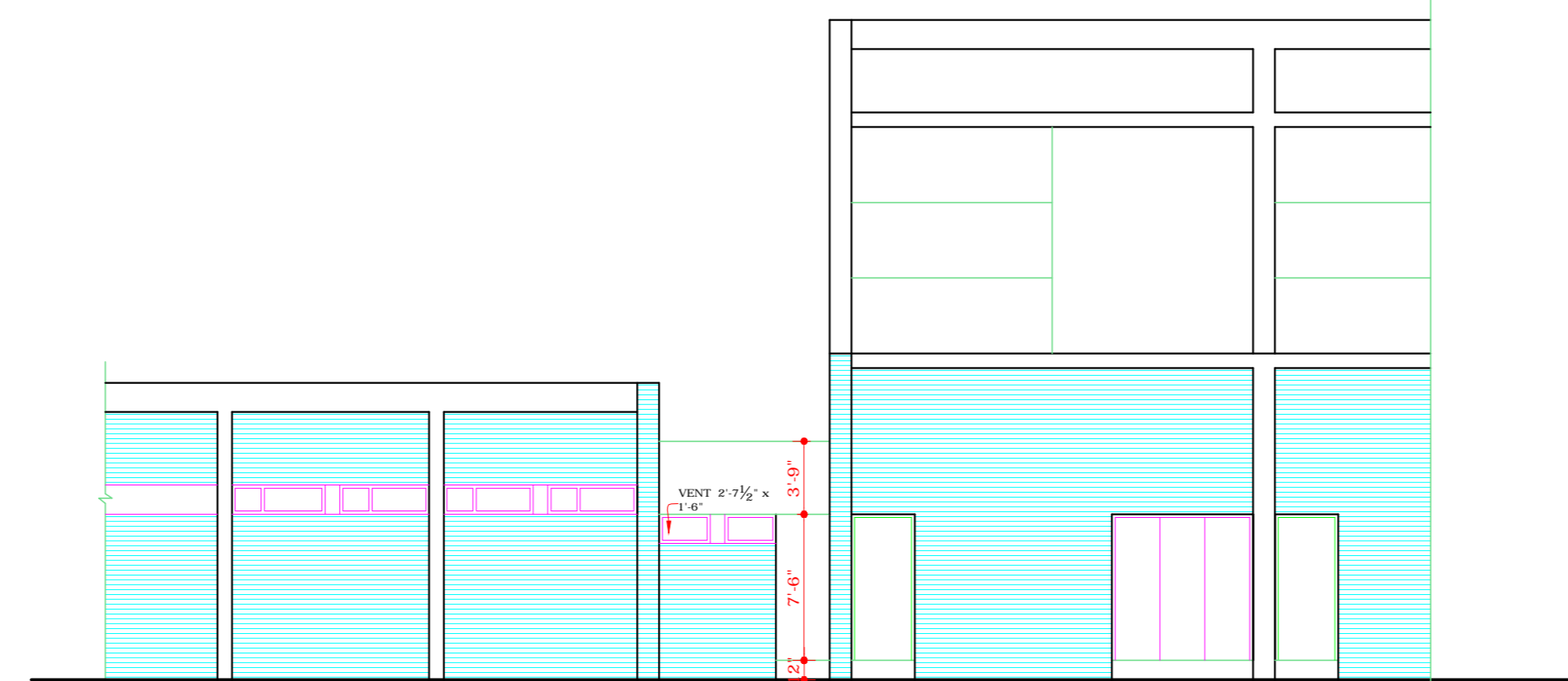

REAR ELEVATION.

COPYRIGHT:  
DEPARTMENT OF URBAN PLANNING  
CHANDIGARH ADMINISTRATION

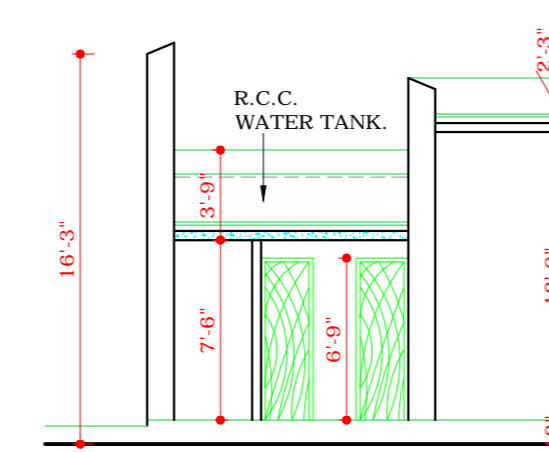
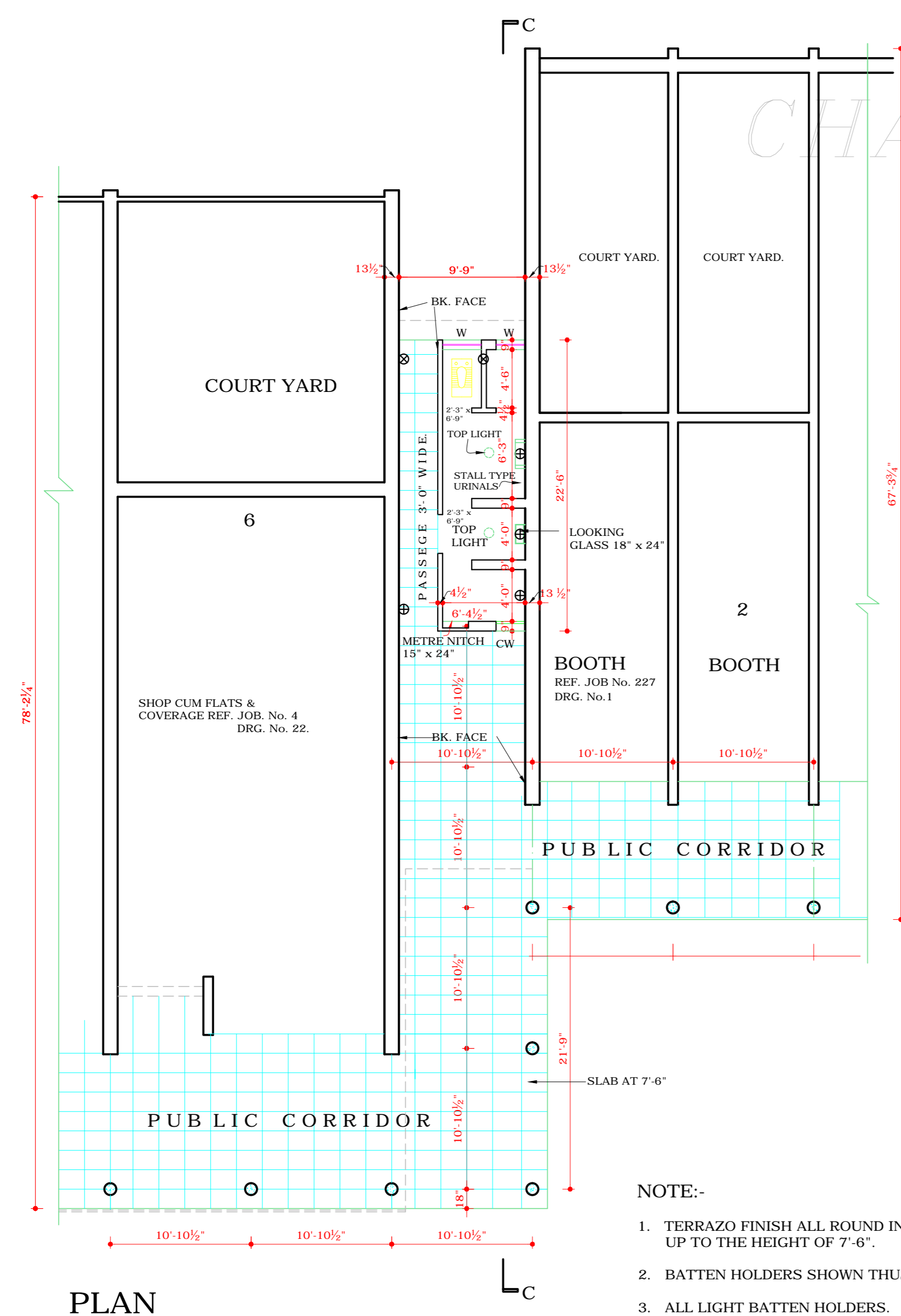

SECTION A A'

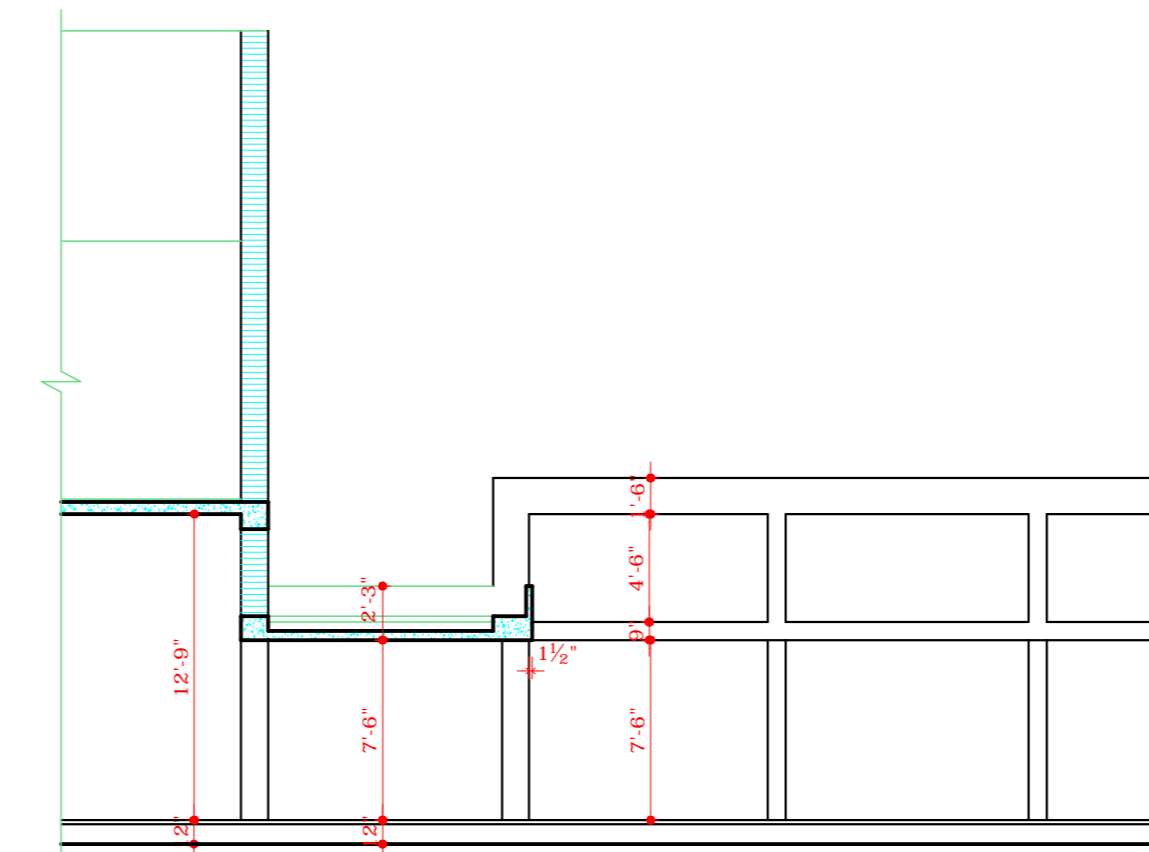

SECTION B B'

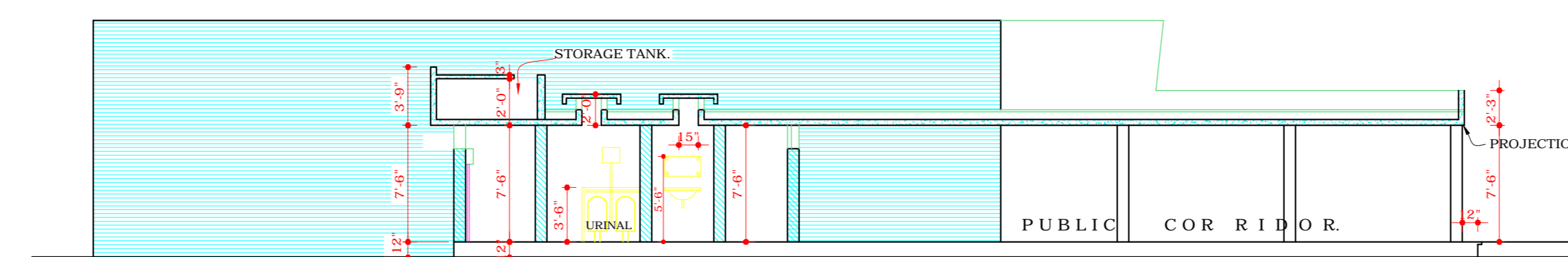

SECTION C C'

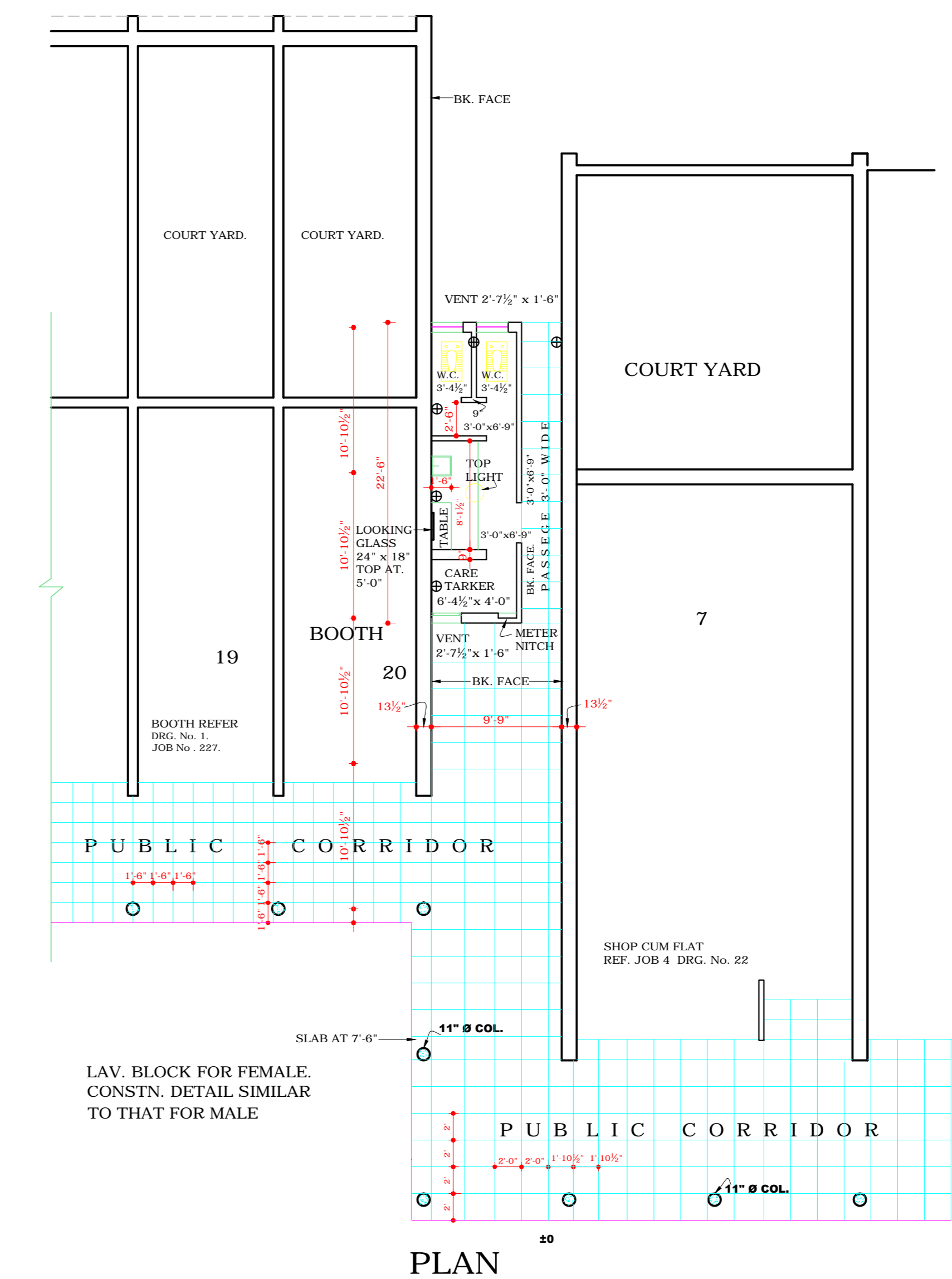

**DISCLAIMER**

THOUGH EVERY CARE HAS BEEN TAKEN TO PROVIDE THE CORRECT VERSION OF THE ARCHITECTURAL CONTROL ON THIS DIGITIZED (PDF) FORMAT, YET IN CASE OF ANY DISCREPANCY, THE MASTER COPY OF THE ARCHITECTURAL CONTROL, APPLICABLE ON EACH SUCH SITE, AS AVAILABLE IN THE COMMERCIAL RECORD OF THE OFFICE OF CHIEF ARCHITECT OR HER/HIS INTERPRETATION WILL OVERRULE THE DIGITIZED FORMAT.

ATTESTED TRUE COPY.  
Sd/- KUREKER  
9-7-73  
ASSTT. ARCHITECT.

S.NO.	REVISIONS	DATE	SIGN

Sd/- P. JEANNERET  
1-8-60  
CHIEF ARCHITECT &  
CHIEF TOWN PLANNER

Sd/-  
ADITYA PARKASH  
1-8-60  
ARCHITECT.

OFFICE OF THE  
CHIEF ARCHITECT  
CHANDIGARH. U.T.

SCALE = EIGHT FEET TO AN INCH. DATE -

DRAWN Sd/- 7 TH FEB 1973. SADHU SINGH	DRG. No. 2/1	JOB No. 227
--	-----------------	----------------

JUNCTIONS BETWEEN  
SHOP - CUM - FLATS  
AND BOOTHS No. 6 .1  
AND 7, 20 .  
RESPECTIVELY IN SECTOR -  
20/C AND LAVATORIES.