

DEPARTMENT OF ARCHITECTURE U.T

S.No NOTES

1. THIS DRAWING IS THE PROPERTY OF THE DEPARTMENT OF ARCHITECTURE U.T CHANDIGARH AND MUST NOT BE ALTERED, COPIED OR USED IN WHOLE OR IN PART WITHOUT THE PERMISSION OF THIS DEPTT. IN WRITING.

2. THIS DRG. IS TO BE READ WITH DRG. NOS. 1 TO 4 OF JOB NO. 1062

- EXISTING ADVERTISEMENT PANEL
- PROPOSED ADVT. PANELS

- THE ADDITIONAL ADVERTISEMENT PANELS AS SHOWN 'C' & 'D' ALLOWED ON PAYMENT SHALL BE PROVIDED AS SEPARATE FABRICATED PANELS IN METAL OR ACRYLIC. THE STRUCTURAL STABILITY & FIXING OF THE SAME SHALL BE STRICTLY ENSURED AT SITE FOR PUBLIC SAFETY.
- THE ADDITIONAL ADVERTISEMENT PANELS SHALL BE ALLOWED ONLY SUBJECT TO THE PAYMENT OF CHARGES AS DECIDED BY THE ADMINISTRATION/M.C CHD.

ATTESTED
SD/-
ASSTT. ARCHITECT

THIS DRG. IS TRACING OF DRG. NO. 4 OF JOB NO.1062

NOTE:- THIS DRAWING IS THE COMPUTERISED REPRODUCTION OF ORIGINAL DRG. NO. 4 JOB NO. 1062 DATE: 19-8-08

S.No DESCRIPTION

REVISIONS

Sd/- ON 8.1.79

CHIEF ADMINISTRATOR
CHANDIGARH U.T

Sd/- M.N SHARMA
CHIEF ARCHITECT

Sd/- H.S CHOPRA
SENIOR ARCHITECT

Sd/- S.N. KHOLI
ARCHITECT

Sd/- P.N SEKHRI
ASSTT.Architect

OFFICE OF THE
CHIEF ARCHITECT
CHANDIGARH U.T

SCALE = 1/4" INCH TO A FOOT DATE 9-02-74

DEALT BY
P.S.SACHDEV
TRACED BY
SUBINDER

JOB NO. 1062 DRG NO. 4

CHECKED BY
TARVINDER

WHOLE - SALE CLOTH
MARKET ON DAKSHINA
MARG SECTOR - 20, CHD.

SIDE ELEVATION AND
CROSS SECTION

DETAIL OF SIZES & AREAS OF ADVERTISEMENT PANELS

| S.No. | WIDTH | HEIGHT | MAX THICKNESS | AREA | REMARKS |
|-------|------------|--------|---------------|-------|-----------|
| (A) | 16'-1 1/2" | 5'-6" | 0'-4" | 88.08 | EXISTING. |
| (B) | 16'-1 1/2" | 3'-3" | 0'-4" | 52.40 | EXISTING. |
| (C) | 16'-1 1/2" | 1'-9" | 0'-4" | 28.21 | PROPOSED. |
| (D) | 16'-1 1/2" | 2'-3" | 0'-4" | 36.28 | PROPOSED. |

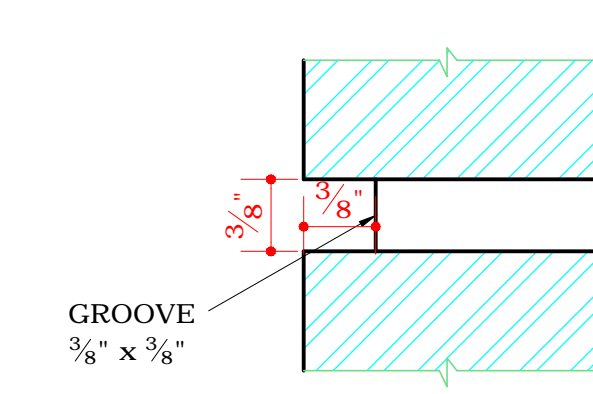

DETAIL OF RAKED JOINT "A"



RIGHT SIDE ELEVATION

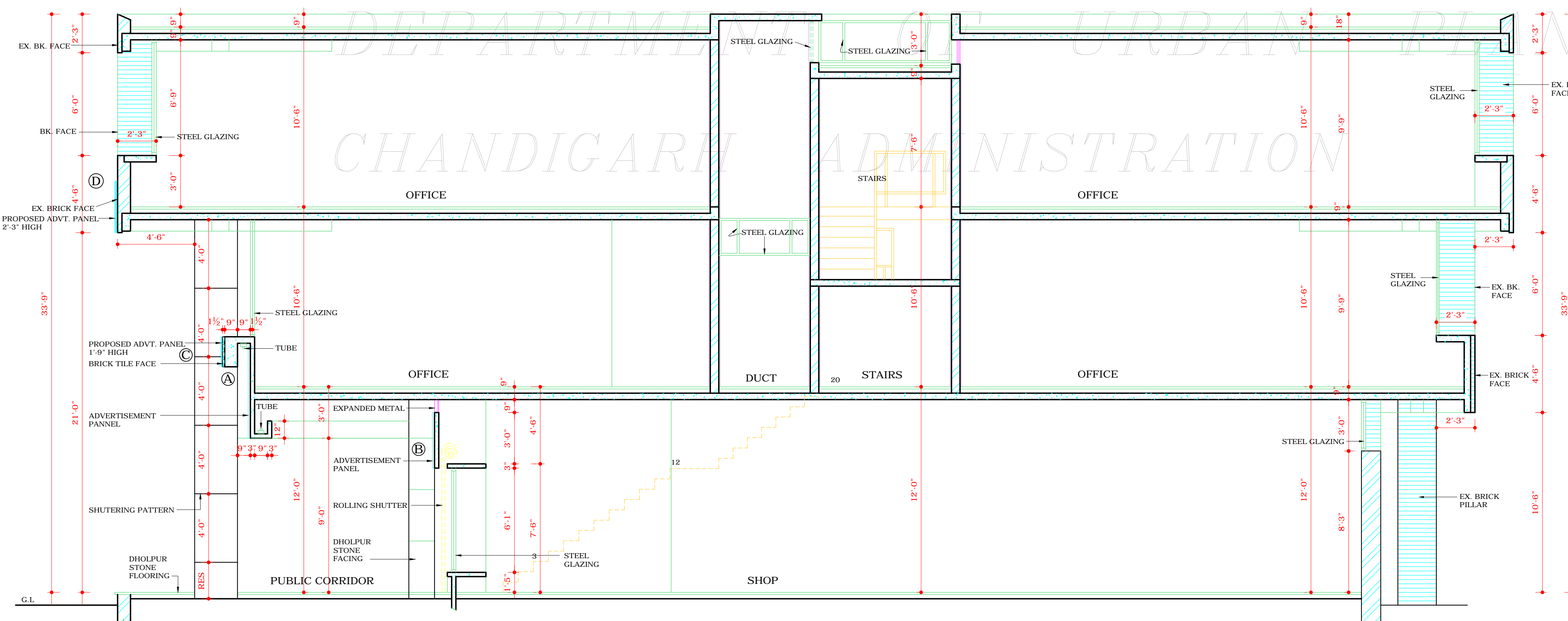

SECTION AT A-A

DISCLAIMER

THOUGH EVERY CARE HAS BEEN TAKEN TO PROVIDE THE CORRECT VERSION OF THE ARCHITECTURAL CONTROL ON THIS DIGITIZED (PDF) FORMAT, YET IN CASE OF ANY DISCREPANCY, THE MASTER COPY OF THE ARCHITECTURAL CONTROL APPLICABLE ON EACH SUCH SITE, AS AVAILABLE IN THE COMMERCIAL RECORD OF THE OFFICE OF CHIEF ARCHITECT OR HER/HIS INTERPRETATION WILL OVERRULE THE DIGITIZED FORMAT.

APPROVAL OF THE CHIEF ADMINISTRATOR FOR THE REVISION OF CLAUSE 21 RECEIVED VIDE HIS OFFICE MEMO NO. 1842 - U.T.F.1 (4) - 89/6012 DATED 9.6.89
SD/- 7.6.89
CHIEF ADMINISTRATOR.

APPROVAL OF THE CHIEF ADMINISTRATOR RECEIVED VIDE HIS OFFICE MEMO NO. 9597 - UTFI (2) - 78/713 DATED 12.1.79

IN PURSUANCE TO THE APPROVAL OF THE CHIEF ADMIN. ON FILE DT. 5.11.07 Sd/- SUNITA MONGA
CHIEF ARCHITECT
CHANDIGARH ADMX.

APPROVAL OF THE CHIEF ADMINISTRATOR RECEIVED VIDE HIS OFFICE MEMO NO. 235 UTFI (2)-87/DATED 11-2-87