

DEPARTMENT OF  
ARCHITECTURE, U.T.

NOTES

1. THIS DRG. IS THE PROPERTY OF THE DEPTT. OF ARCHITECTURE CHANDIGARH U.T. AND FORMERLY THE GOVT. OF PUNJAB AND MUST NOT BE ALTERED, COPIED OR USED IN WHOLE OR IN PART WITHOUT THE PERMISSION OF THIS DEPTT. IN WRITING.
2. THIS DRG. IS ACTUALLY TRACED FROM DRG. No. 2 OF JOB No. 493 ON DATED 3RD NOV. 1972  
Sd/-  
NOV, 1972

NOTE:-  
THIS DRAWING HAS BEEN COMPUTERISED ON 23-04-09  
FROM DRG. No.2, JOB No. 493.

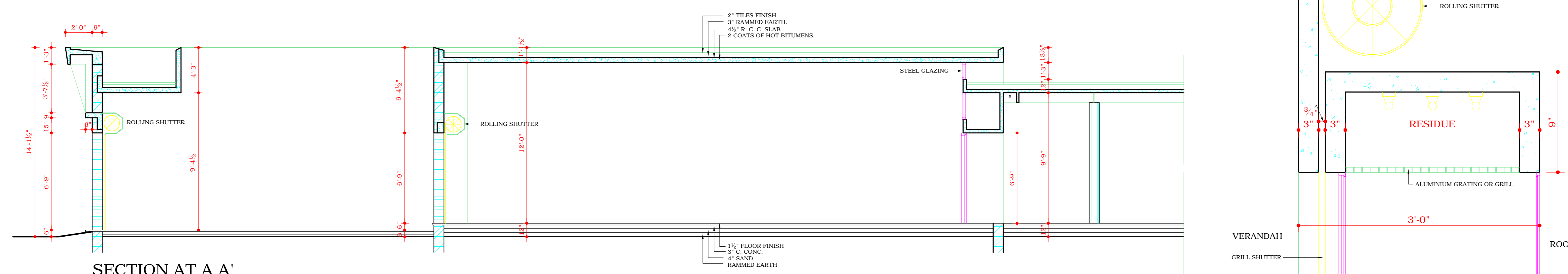

SECTION AT A A'

SECTION AT DD'

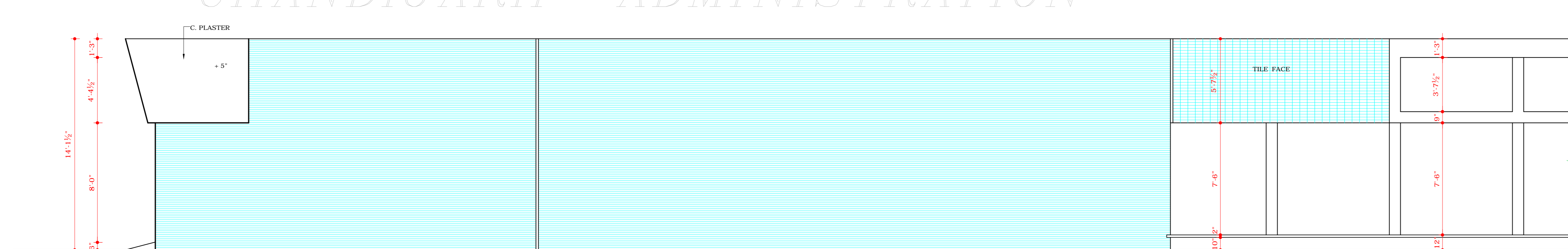

SIDE ELEVATION

COPYRIGHT:  
DEPARTMENT OF URBAN PLANNING  
CHANDIGARH ADMINISTRATION

S.No.	DESCRIPTION	DATE	SIGN
-------	-------------	------	------

REVISIONS

Sd/-  
DALJIT SINGH

CHIEF ADMINISTRATOR

Sd/-  
M. N. SHARMA

27.1.67  
CHIEF ARCHITECT

Sd/-  
J. S. DETHI

24.1.67  
SENIOR ARCHITECT

Sd/-  
O.P. MEHTA

24.1.67  
ARCHITECT

Sd/-  
ROBAL SINGH

24.1.67  
ASSTT. ARCHITECT

OFFICE OF THE  
CHIEF ARCHITECT  
CHANDIGARH. U.T.

SCALE = 1/4" TO A FOOT

DATE  
28-12-66

DRAWN  
Sd/-  
3rd Nov. 1972

DRG.No. JOB No.  
2 493

O.P. GARG.

SCOOTER REPAIR  
SHOPS.  
SECTOR - 21-C  
CHANDIGARH.  
SECTION - AA' AND  
SIDE ELEVATION.

DISCLAIMER

THOUGH EVERY CARE HAS BEEN TAKEN TO PROVIDE THE CORRECT VERSION OF THE ARCHITECTURAL CONTROL ON THIS DIGITIZED (PDF) FORMAT, YET IN CASE OF ANY DISCREPANCY, THE MASTER COPY OF THE ARCHITECTURAL CONTROL, APPLICABLE ON EACH SUCH SITE, AS AVAILABLE IN THE COMMERCIAL RECORD OF THE OFFICE OF CHIEF ARCHITECT OR HER/HIS INTERPRETATION WILL OVERRULE THE DIGITIZED FORMAT.

ATTESTED TRUE COPY

Sd/- KUREKAR

3. XI. 72

ASSTT. ARCHITECT