

DEPARTMENT OF ARCHITECTURE

S.NO. NOTES
 1 THIS DRAWING IS THE PROPERTY OF THE DEPARTMENT OF ARCHITECTURE UNION TERRITORY CHANDIGARH, FORMERLY OF THE PUNJAB GOVERNMENT AND MUST NOT BE ALTERED, COPIED OR USED IN WHOLE OR IN PART THEREOF WITHOUT THE PERMISSION OF THIS DEPARTMENT IN WRITING.
 THIS DRAWING IS TO BE READ WITH THE DRAWING NOS. 1 TO 5 & 7 OF JOB NO. 907

NOTE : THIS DRAWING IS THE COMPUTERISED REPRODUCTION OF ORIGINAL DRG. No. 6, JOB No. 907 DATED - 04.08.08

1 FOR ADDITIONAL DOORS REFER NOTE - 'R', JOB NO.907, DRG NO.1

REVISIONS

Sd/- M.N. SHARMA 1.8.75 CHIEF ARCHITECT	Sd/- H.S. CHOPRA SENIOR ARCHITECT
Sd/- M.L. SHARMA 31.7.75 ARCHITECT	Sd/- M.U. KUREKAR ASST. ARCHITECT

OFFICE OF THE CHIEF ARCHITECT CHANDIGARH U.T.

SCALE - 4 FT TO AN INCH	DATE - 30.7.75
DEALT - AVTAR SINGH	JOB NO. 907
TRACED - SUNITA	DRG NO. 6

ARCH. CONTROL SHEET OF COMMERCIAL AREA ALONG V2 ROAD (DAKSHINA MARG) SECTOR 22 C & 22 D CHANDIGARH.

FRONT & REAR ELEVATION

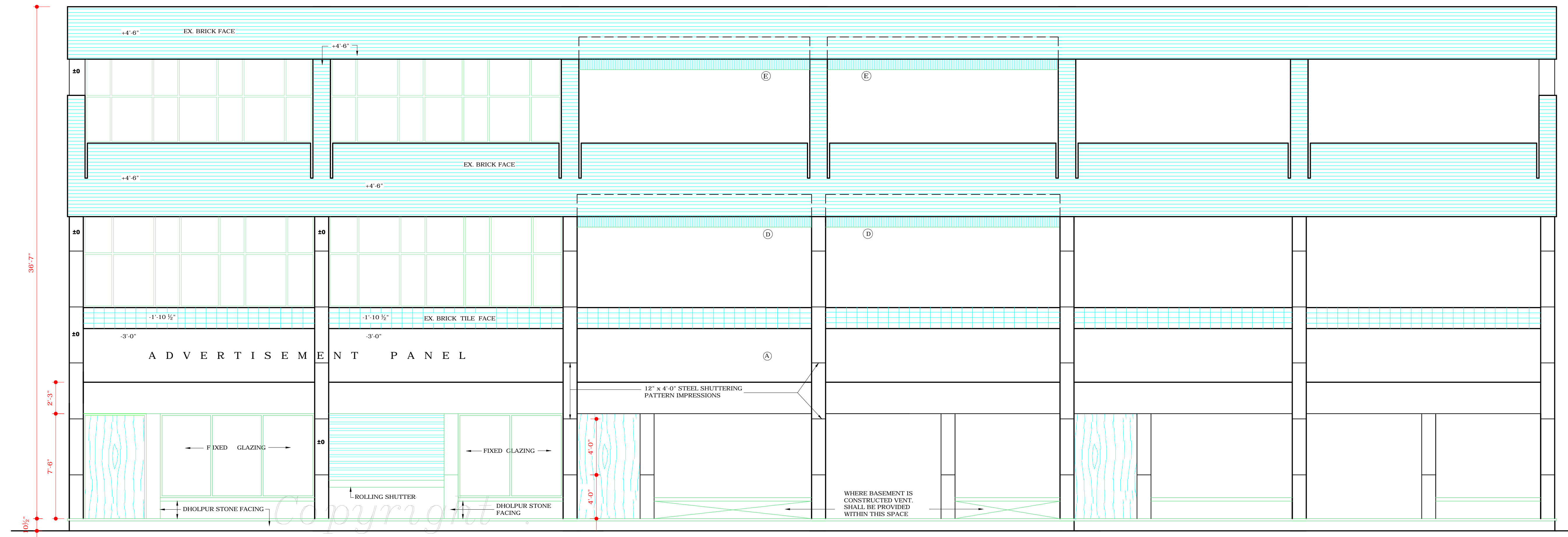

FRONT ELEVATION

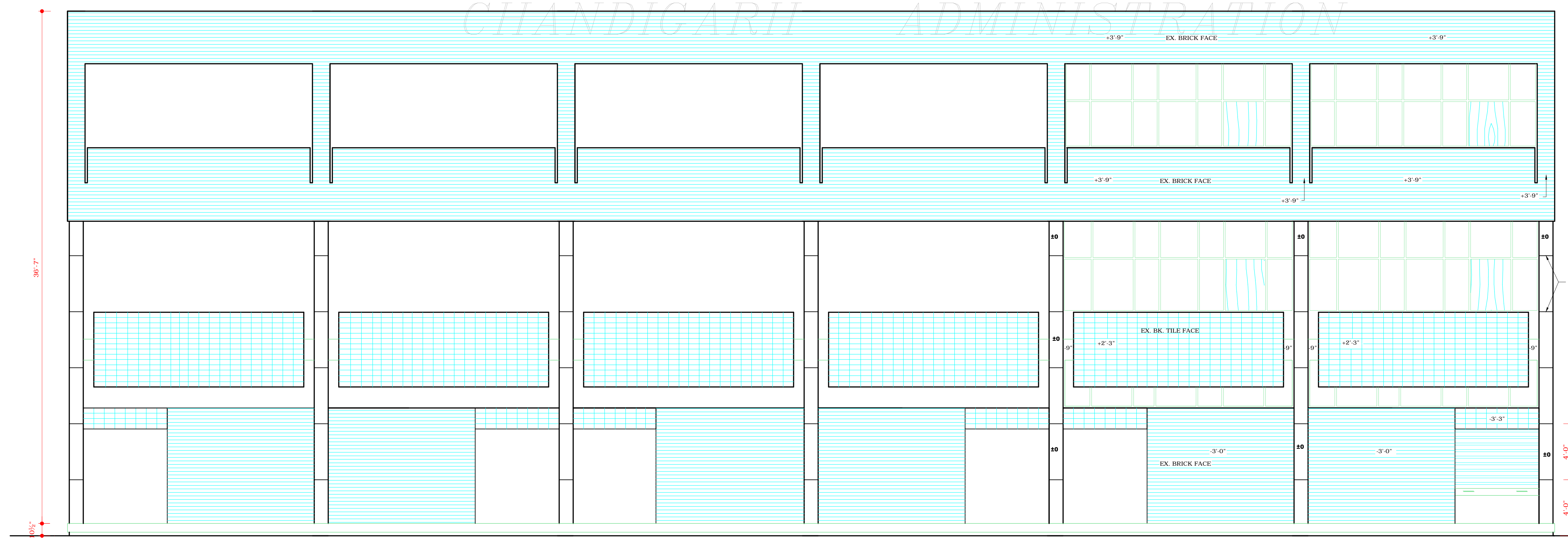

REAR ELEVATION

DISCLAIMER

THOUGH EVERY CARE HAS BEEN TAKEN TO PROVIDE THE CORRECT VERSION OF THE ARCHITECTURAL CONTROL ON THIS DIGITIZED (PDF) FORMAT, YET IN CASE OF ANY DISCREPANCY, THE MASTER COPY OF THE ARCHITECTURAL CONTROL APPLICABLE ON EACH SUCH SITE, AS AVAILABLE IN THE COMMERCIAL RECORD OF THE OFFICE OF CHIEF ARCHITECT OR HER/HIS INTERPRETATION WILL OVERRULE THE DIGITIZED FORMAT.

ATTESTED TRUE COPY
 Sd/-
 M.U. KUREKAR 16-7-76
 ASSTT. ARCHITECT

FOR NOTE - 'R'
 REVISED APPROVAL OF THE CHIEF ADMINISTRATOR RECEIVED VIDE HIS OFFICE MEMO NO. 866 - UTH (3) - 99 / 8248 DT-20.7.99
 SD/- SH. RAKESH SINGH DT- 5.7.99
 CHIEF ADMINISTRATOR

APPROVAL OF THE CHIEF ADMINISTRATOR RECEIVED VIDE HIS OFFICE MEMO NO- UT -F2- 75/ 5058/ 14768 DT.20.9.75
 SD/ K.K. MOOKERJEE 20.9.75 22
 CHIEF ADMINISTRATOR CHANDIGARH U.T.