

Copyright :
 DEPARTMENT OF URBAN PLANNING
 CHANDIGARH ADMINISTRATION

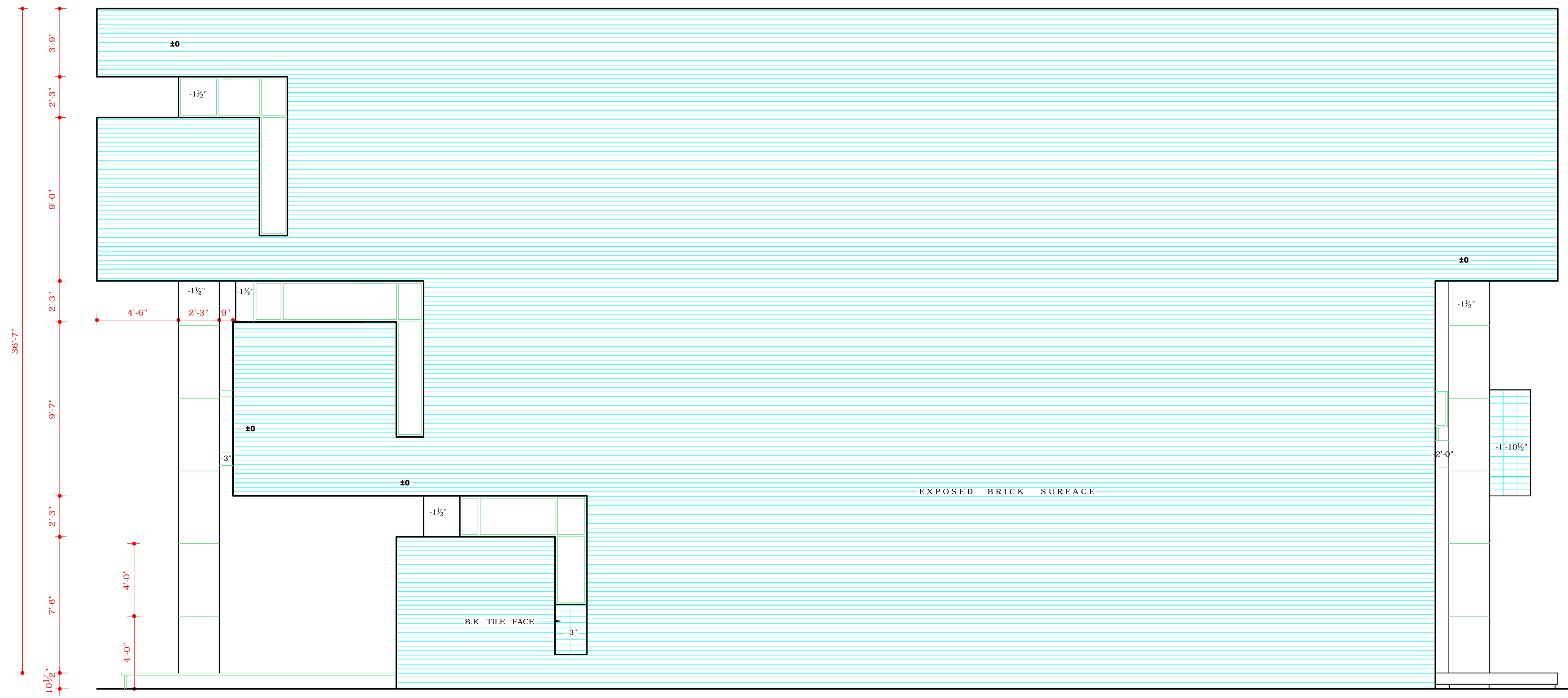
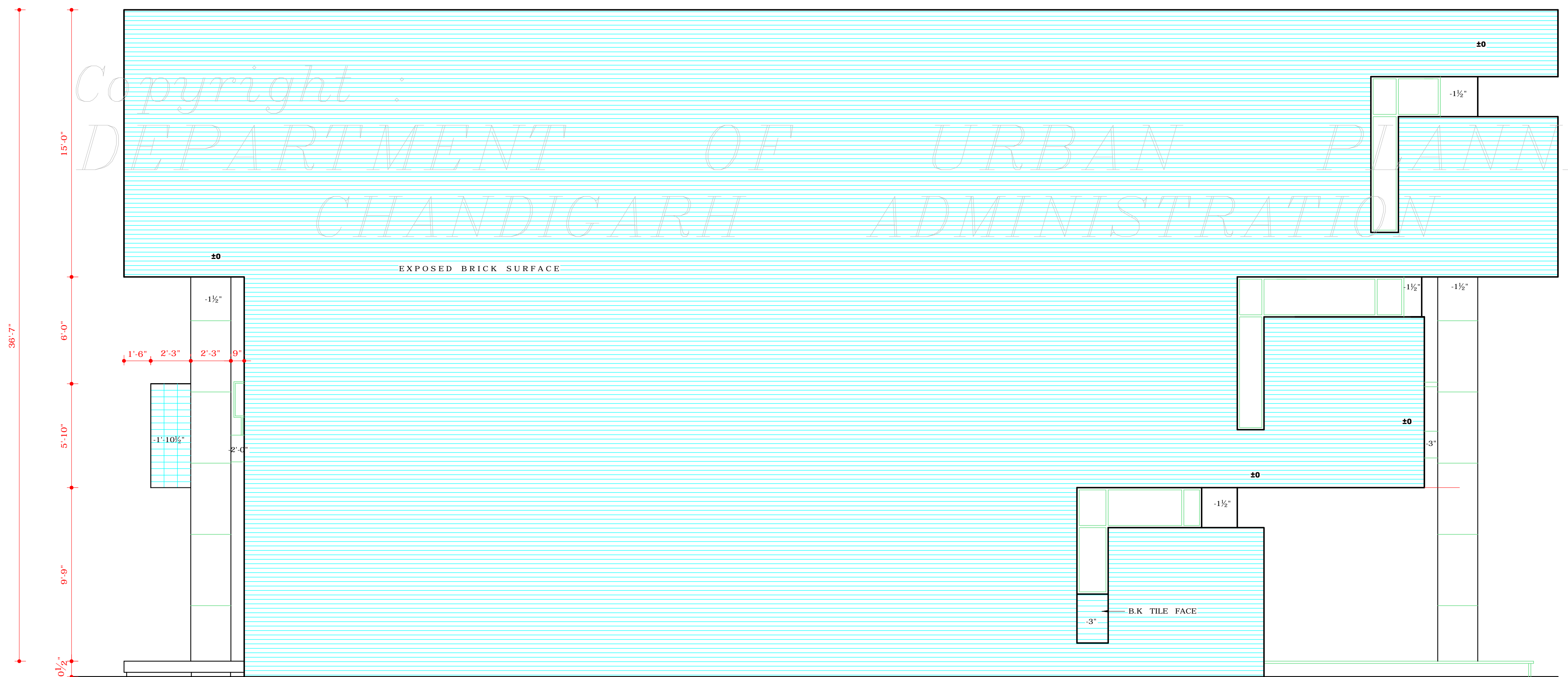

DISCLAIMER
 THOUGH EVERY CARE HAS BEEN TAKEN TO PROVIDE THE CORRECT VERSION OF THE ARCHITECTURAL CONTROL ON THIS DIGITIZED (PDF) FORMAT, YET IN CASE OF ANY DISCREPANCY, THE MASTER COPY OF THE ARCHITECTURAL CONTROL APPLICABLE ON EACH SUCH SITE, AS AVAILABLE IN THE COMMERCIAL RECORD OF THE OFFICE OF CHIEF ARCHITECT OR HER/HIS INTERPRETATION WILL OVERRULE THE DIGITIZED FORMAT.

APPROVAL OF THE
 CHIEF ADMINISTRATOR
 RECEIVED VIDE HIS OFFICE MEMO
 NO. UT - F2 - 75/5058/14768 DT. 20.9.75
 22
 SD/ K.K. MOOKERJEE 20.9.75
 CHIEF ADMINISTRATOR
 CHANDIGARH U.T.
 ATTESTED AS TRUE COPY
 16.7.76
 ASSTT.ARCHITECT

DEPARTMENT OF
 ARCHITECTURE

S.NO	NOTES
1.	THIS DRAWING IS THE PROPERTY OF THE DEPARTMENT OF ARCHITECTURE UNION TERRITORY CHANDIGARH FORMERLY OF THE PUNJAB GOVERNMENT AND MUST NOT BE ALTERED, COPIED OR USED IN WHOLE OR IN PART THERE OF PERMISSION OF THIS DEPARTMENT IN WRITING.
2.	THIS DRAWING IS TO BE READ WITH THE DRAWING NOS. 1 TO 6 OF JOB NO. 907

NOTE :
 THIS DRAWING IS THE COMPUTERISED REPRODUCTION OF ORIGINAL DRG. No. 7, JOB No. 907 DATED - 04.06.08

REVISIONS		
SD/ M.N. SHARMA 1.8.75 CHIEF ARCHITECT	SD/ H.S. CHOPRA SENIOR ARCHITECT	
SD/ M.L. SHARMA 31.7.75 ARCHITECT	SD/ M.U. KUREKAR ASSTT.ARCHITECT	
OFFICE OF THE CHIEF ARCHITECT CHANDIGARH U.T.		
SCALE = 4 FT. TO AN INCH	DATE: 30.7.75	
DEALT :- AVTAR SINGH	JOB NO. 907	DRG. NO. 7
TRACED:- T.SINGH	ARCH. CONTROL SHEET OF COMMERCIAL AREA ALONG V2 ROAD (DAKSHINA MARG) SECTOR- 22-C AND 22-D CHANDIGARH.	
SIDE ELEVATIONS.		