

DEPARTMENT OF ARCHITECTURE

COPYRIGHT:
DEPARTMENT OF URBAN PLANNING
CHANDIGARH ADMINISTRATION

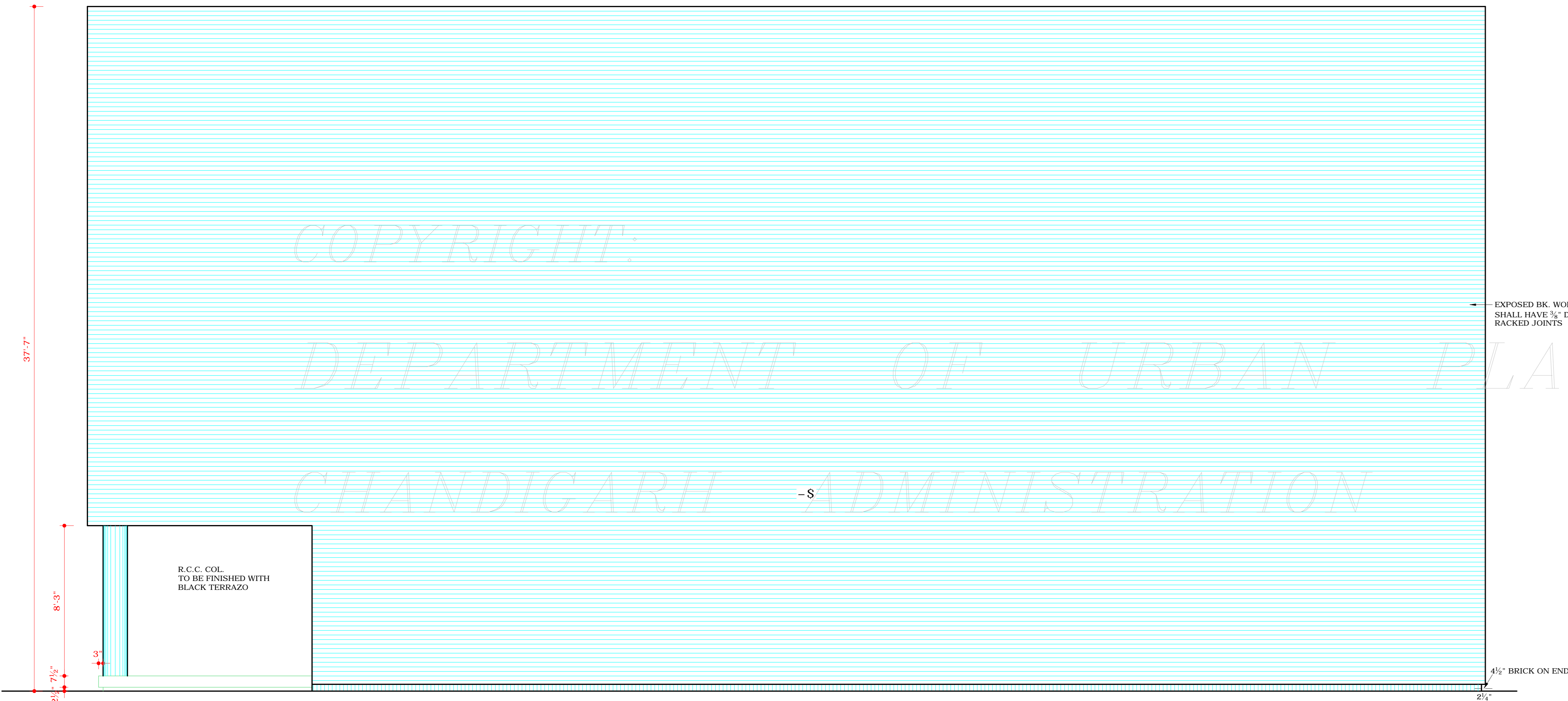

NORTH WEST ELEVATION. OF SITE NO :- 1001 & 1036
ABUTTING UPON PUBLIC OPEN SPACES
NOTE:-
FOR 1035,1061, SEE KEY ELEVATION

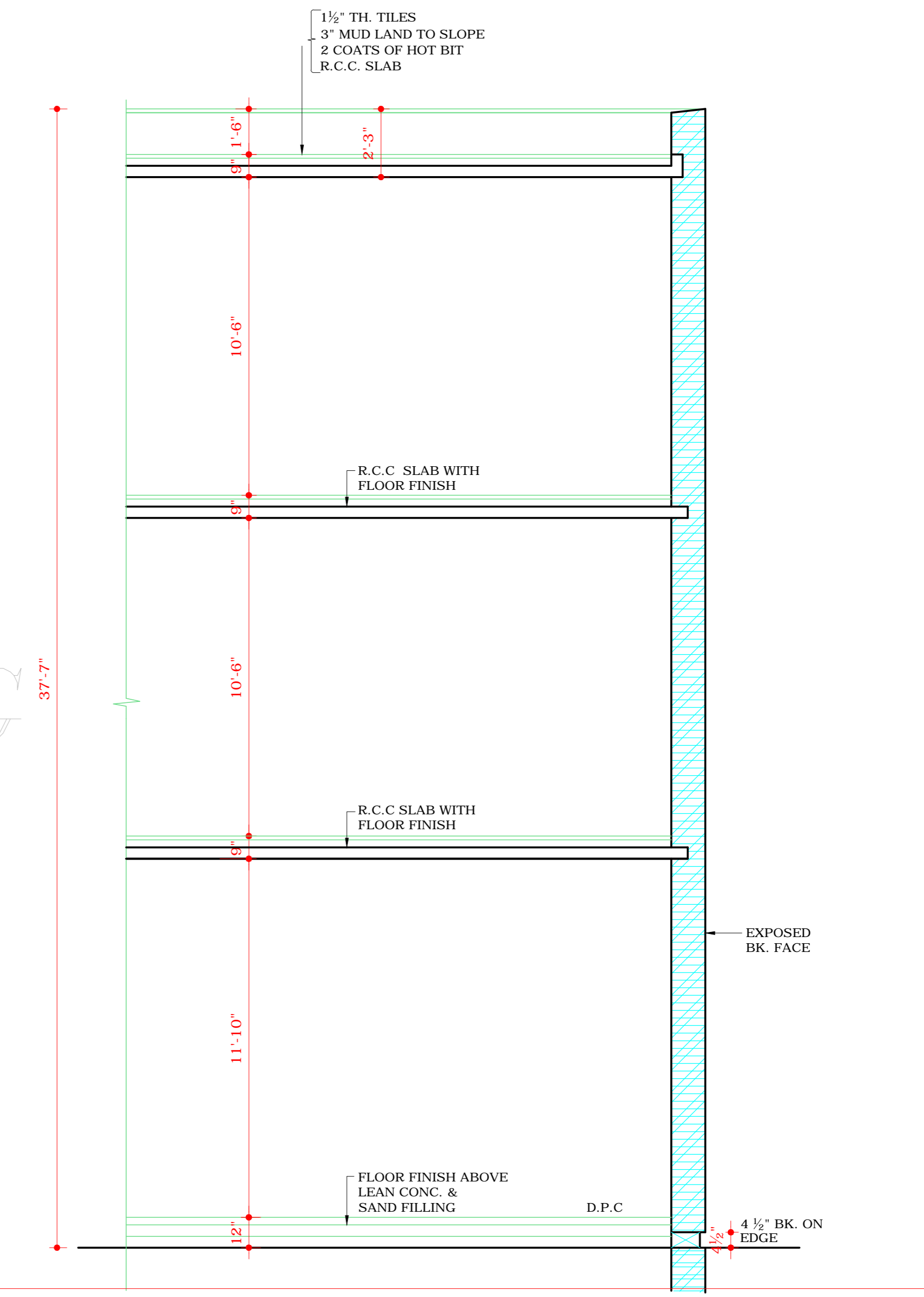

SECTION AT AA'

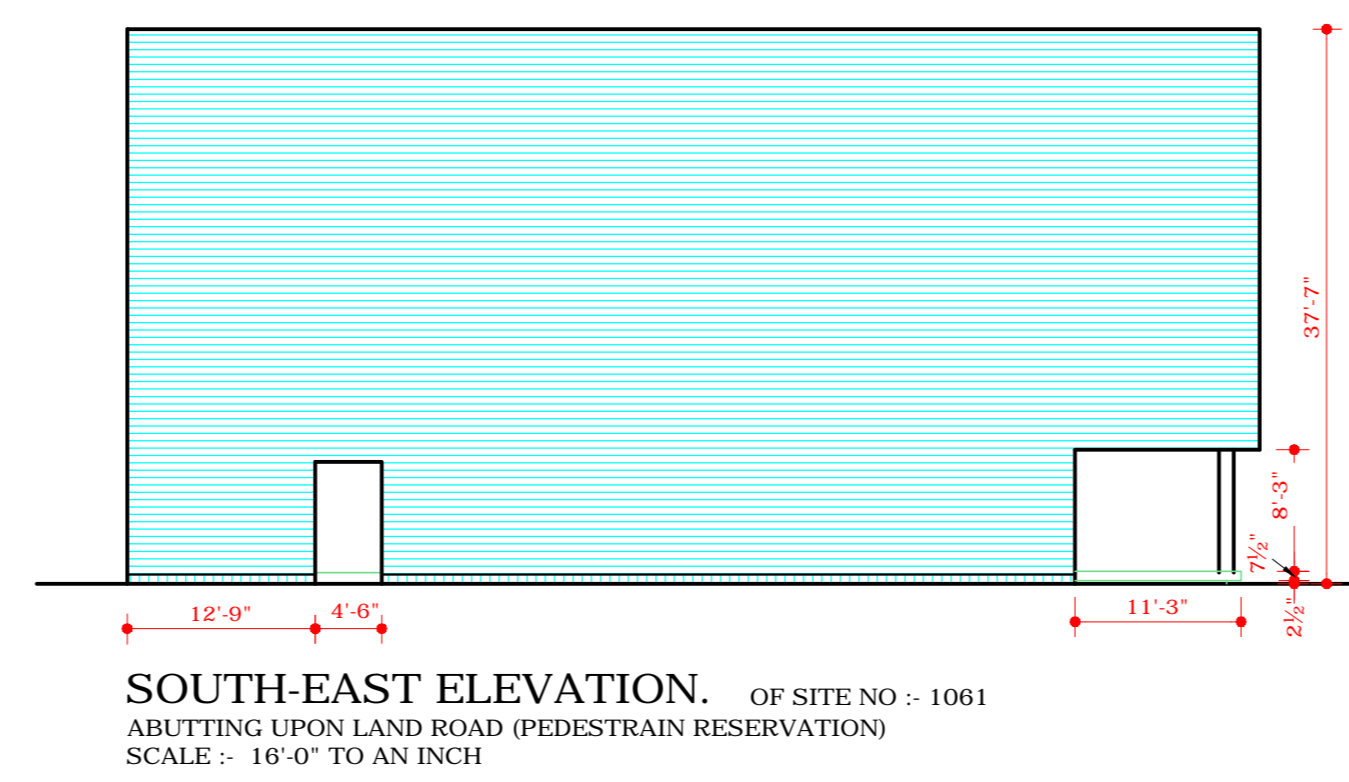

SOUTH-EAST ELEVATION. OF SITE NO - 1061
ABUTTING UPON LAND ROAD (PEDESTRAIN RESERVATION)
SCALE:- 1/16" TO AN INCH

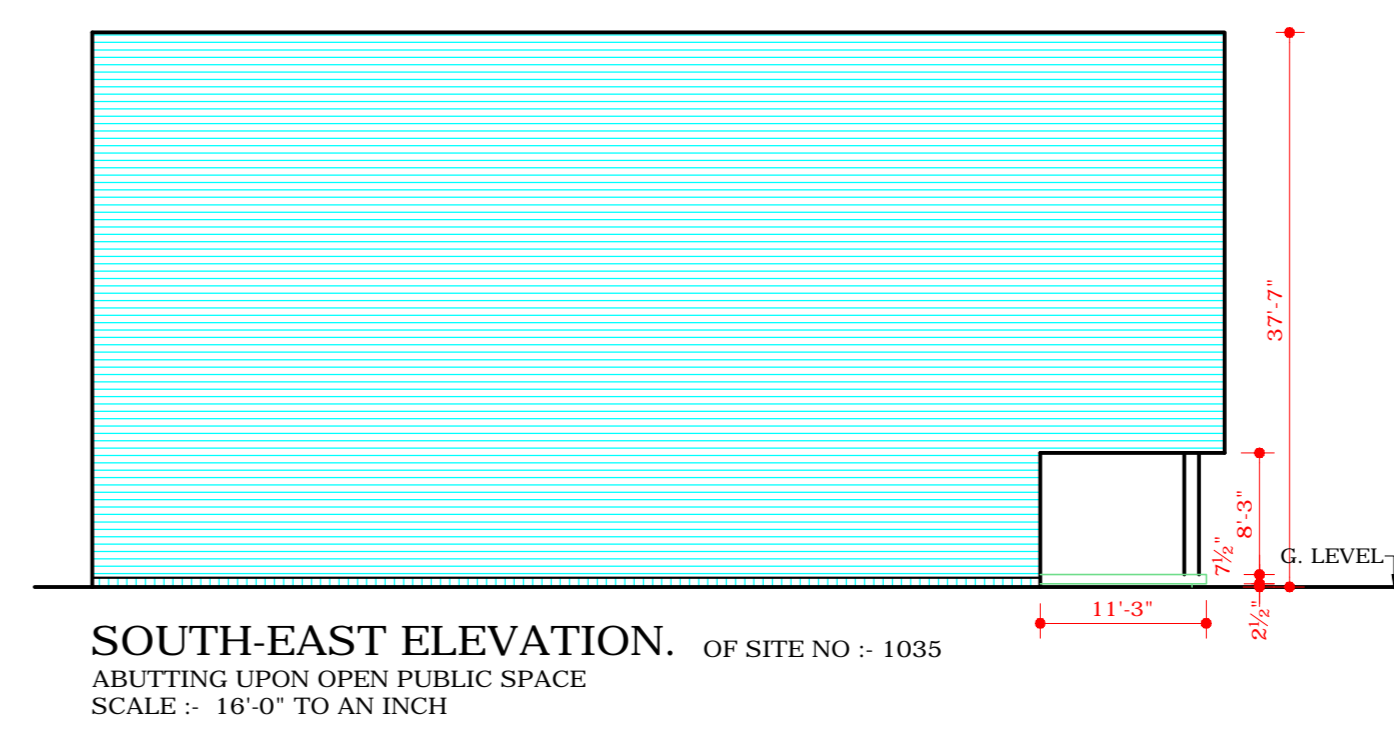

SOUTH-EAST ELEVATION. OF SITE NO - 1035
ABUTTING UPON OPEN PUBLIC SPACE
SCALE:- 1/16" TO AN INCH

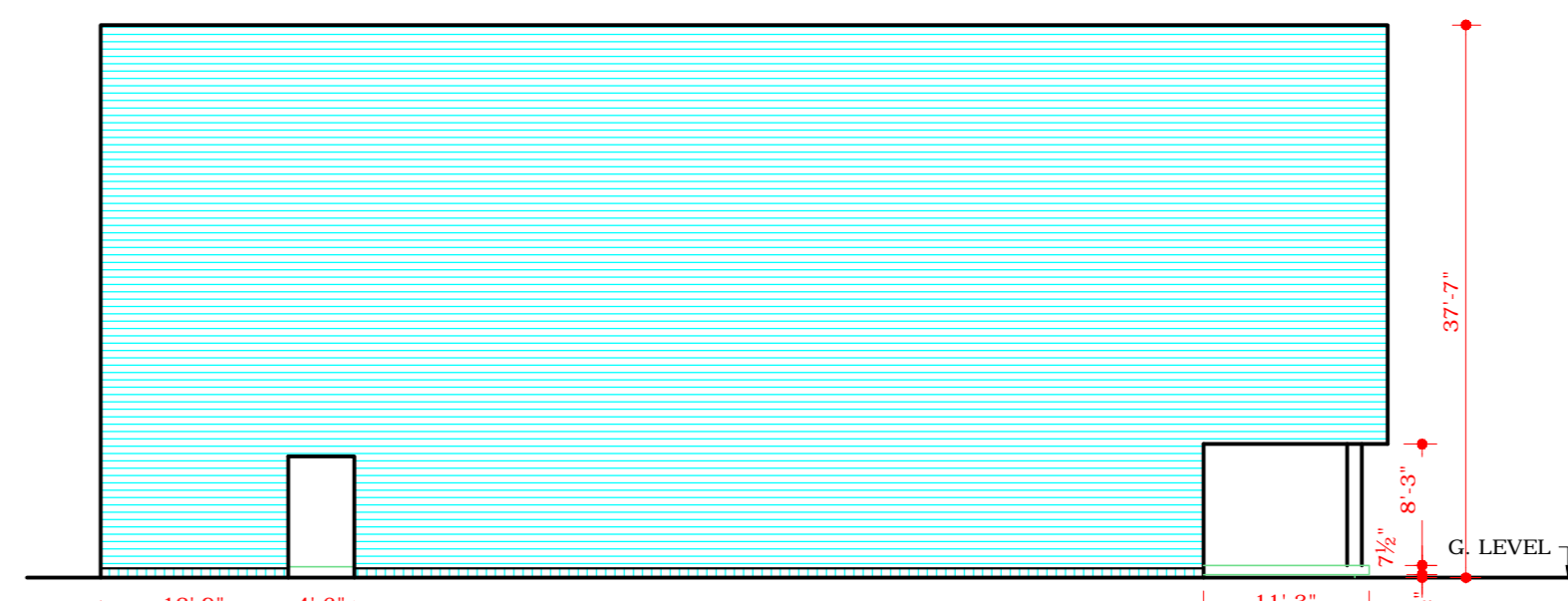

SOUTH-WEST ELEVATION. OF SITE NO. 1077,1085,1121 & 1129
ABUTTING UPON PUBLIC OPEN SPACE & CAR PARK
SCALE:- 1/16" TO AN INCH

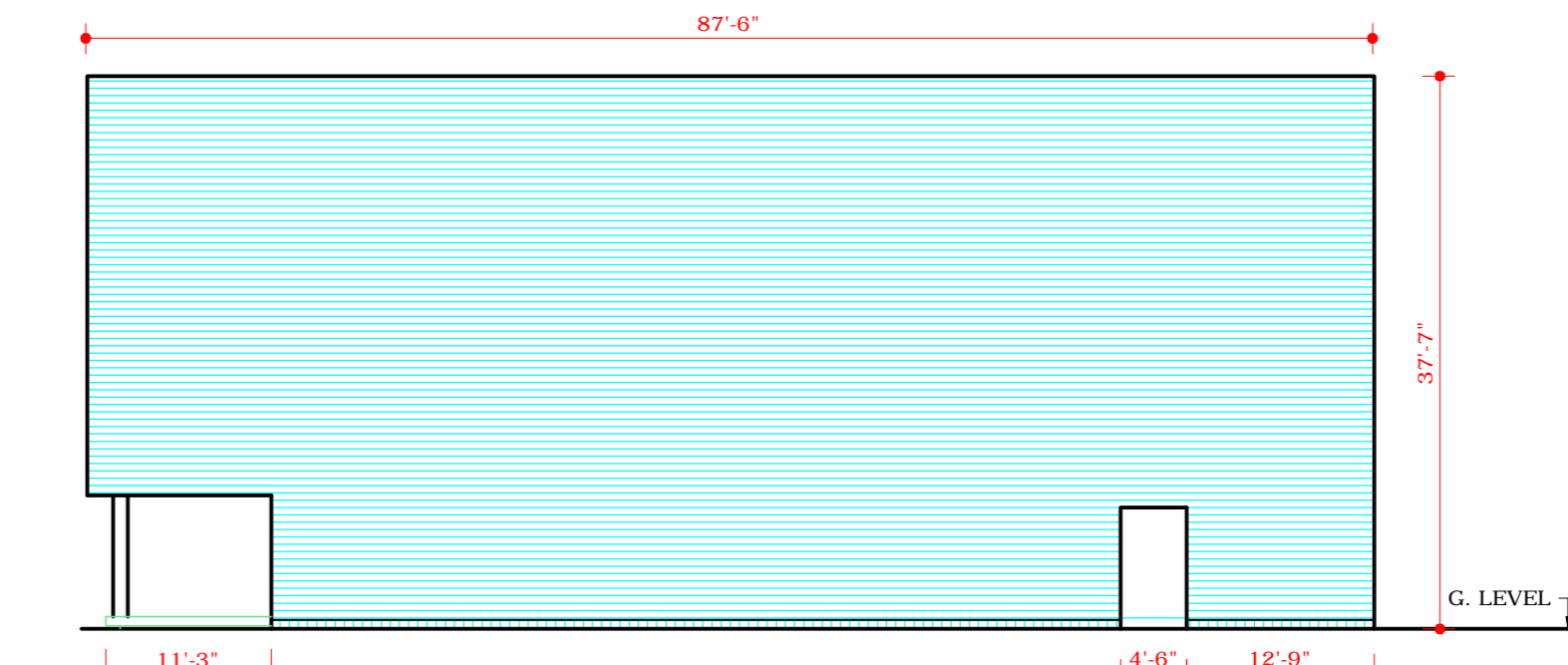

NORTH - EAST ELEVATION. OF SITE NO. 1078,1086,1122&1130
ABUTTING UPON PUBLIC OPEN SPACES & CAR PARK
& SITE NO. 1062 ABUTTING UPON ROAD LAND
(PEDESTRAIN RESERVATION)
SCALE:- 1/16" TO AN INCH
NOTE:-
FOR END SITE 1140 SOUTH WEST ELEVATION (ABUTTING UPON THE SITE OF PETROL PUMP) SHALL BE MADE AVAILABLE LATER.

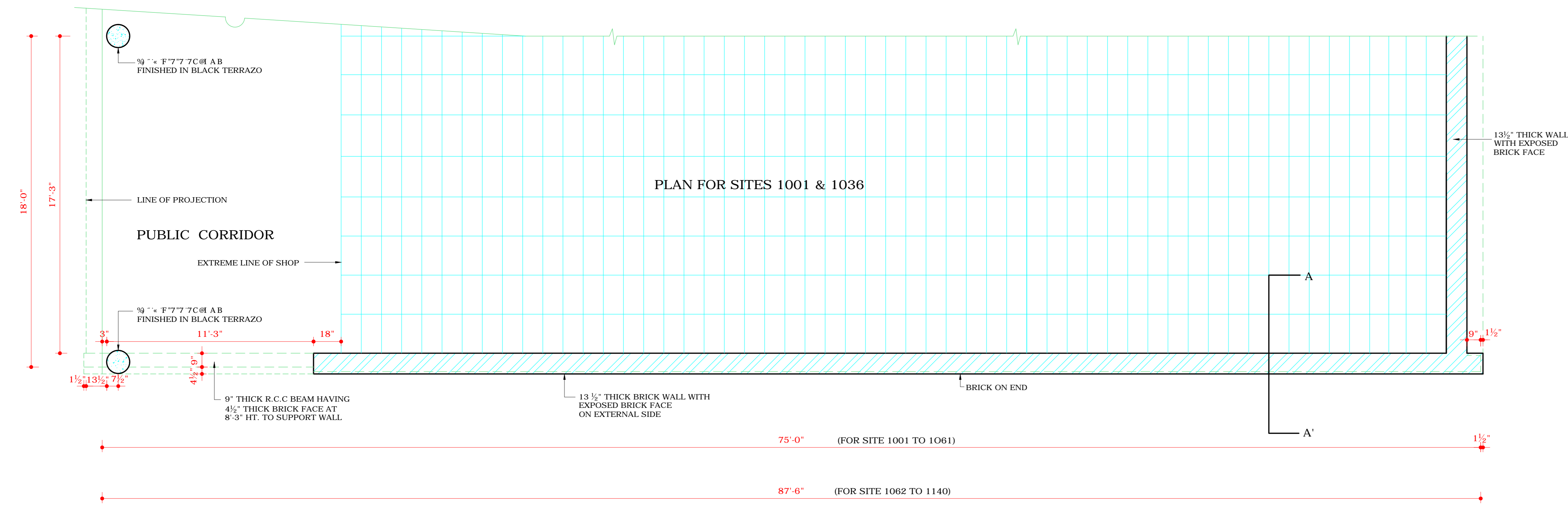

PLAN OF THE EXTERNAL WALL OF A CORNER PLOT

DISCLAIMER

THOUGH EVERY CARE HAS BEEN TAKEN TO PROVIDE THE CORRECT VERSION OF THE ARCHITECTURAL CONTROL ON THIS DIGITIZED (PDF) FORMAT, YET IN CASE OF ANY DISCREPANCY, THE MASTER COPY OF THE ARCHITECTURAL CONTROL APPLICABLE ON EACH SUCH SITE, AS AVAILABLE IN THE COMMERCIAL RECORD OF THE OFFICE OF CHIEF ARCHITECT OR HER/HIS INTERPRETATION WILL OVERRULE THE DIGITIZED FORMAT.

Sd/-
MANMOHAN SINGH
7.5.71
CHIEF ADMINISTRATOR

S.No	NOTES
1.	THIS DRG. IS THE PROPERTY OF THE DEPTT. OF ARCHITECTURE OF CHANDIGARH U.T. AND FORMERLY TO THE GOVT. OF PUNJAB AND MUST NOT BE ALTERED COPIED OR USED IN WHOLE OR IN PART WITHOUT THE PERMISSION OF THIS DEPTT. IN WRITING.
2.	THE DRG. ACTUALLY TRACED FROM DRG. NO. 5 OF JOB NO. 207 ON DATED
3.	AN ALTERNATE SOUTH EAST ELEVATION OF SITE NO. 1061 DRG. NO. 15 OF JOB NO. 207 HAS BEEN APPROVED BY THE CHIEF ADMINISTRATOR VIDE HIS MEMO NO.- 508/FI (4) - 95/11749 DATED 31.8.95 AND CAN BE ADOPTED.

NOTE :
THIS DRG. IS THE COMPUTERISED REPRODUCTION OF ORIGINAL DRG. No. 5 OF JOB No. 207 DATED 10.06.08

1.	FOR PLANS, ELEVATIONS & SECTIONS REF. DRG. NO. 1-4 JOB NO:- 207
2.	FOR BASEMENT FLOOR REF. DRG NO. 139 OF JOB NO. 4 (FOR ZONING PLAN) OF T.P.

SNO.	DESCRIPTION	DATE	SIGN
------	-------------	------	------

REVISIONS

Sd/- M.N. SHARMA 5-7-71 CHIEF ARCHITECT	Sd/- A.K.PRABHAWALKER 6.5.71 SENIOR ARCHITECT
Sd/- M.L. SHARMA ARCHITECT	ATTESTED ASSTT. ARCHITECT

OFFICE OF THE CHIEF ARCHITECT CHANDIGARH U.T

SCALE:- 4'-0" TO AN INCH	DATE:	
RE DRAWN CHECKED	DRG. NO. 5	JOB NO. 207

ARCHITECTURAL CONTROL IN COMMERCIAL AREA AT V2 IN SECTOR 22-B CHANDIGARH.

SIDE ELEVATION