

SECTIONAL ELEVATION THRU. VERANDAH DETAIL OF SHOW WINDOW DETAIL OF BK. JALI SECTION ETC.

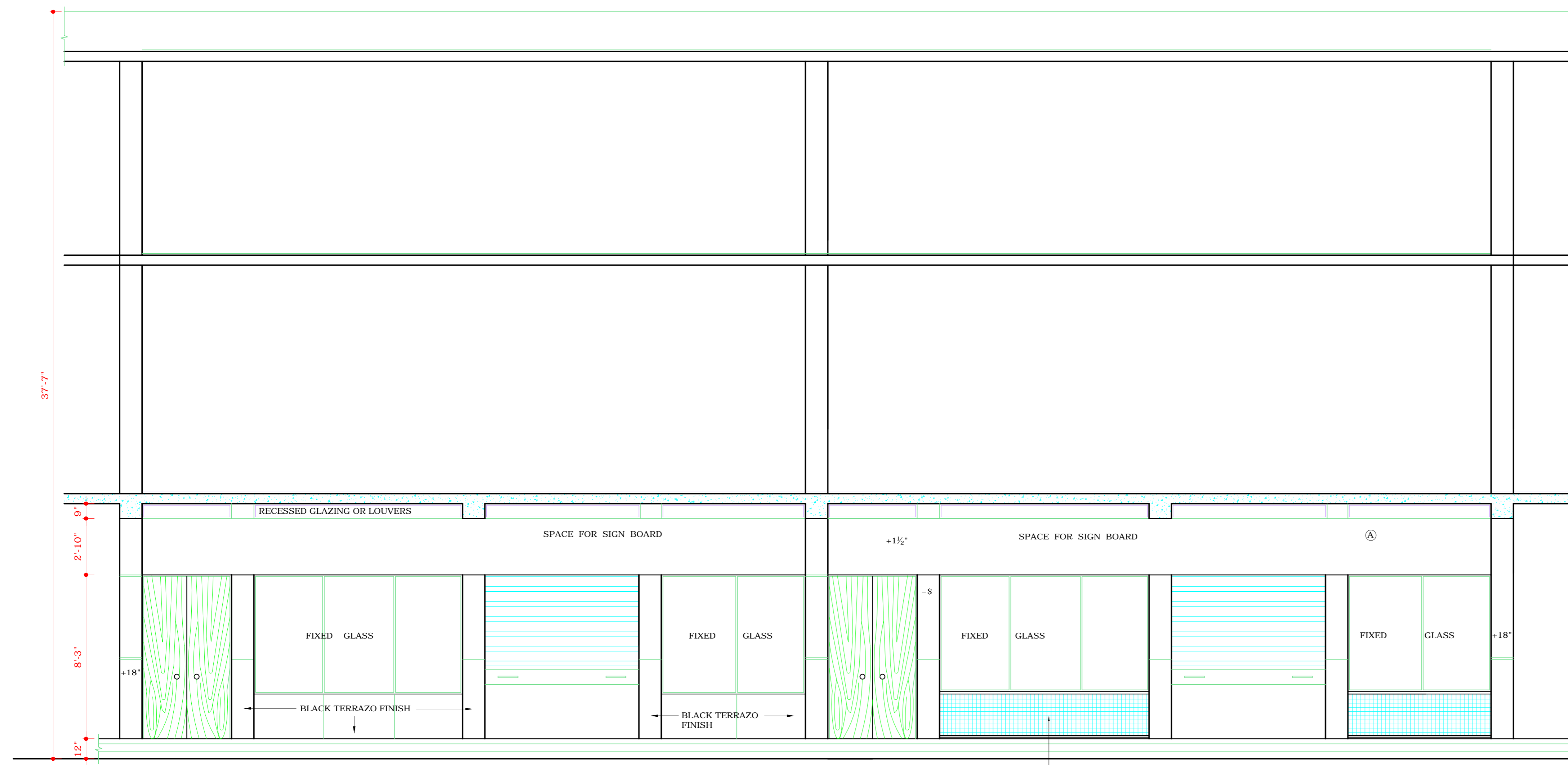

SECTIONAL ELEVATION AT AA

B.R.C. FABRICS 1" x 5" GAUGE, IF BASEMENT IS PROVIDED

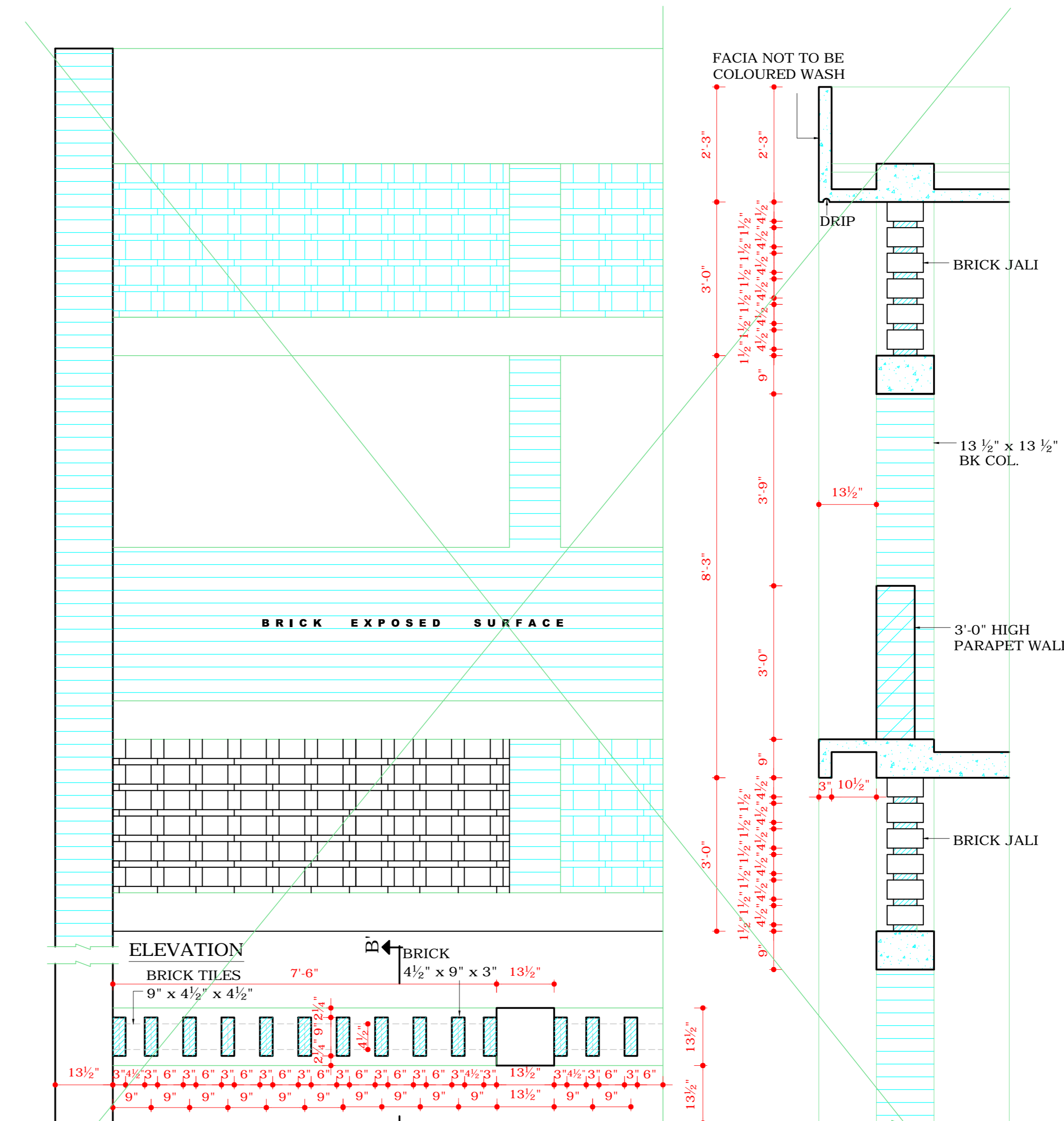

DETAIL OF BRICK JALI PLAN

DO NOT REFER THESE DRGS. FOR DETAILS OF ADVT. PANEL

SEC. AT BB'

COPYRIGHT: DEPARTMENT OF URBAN PLANNING CHANDIGARH ADMINISTRATION

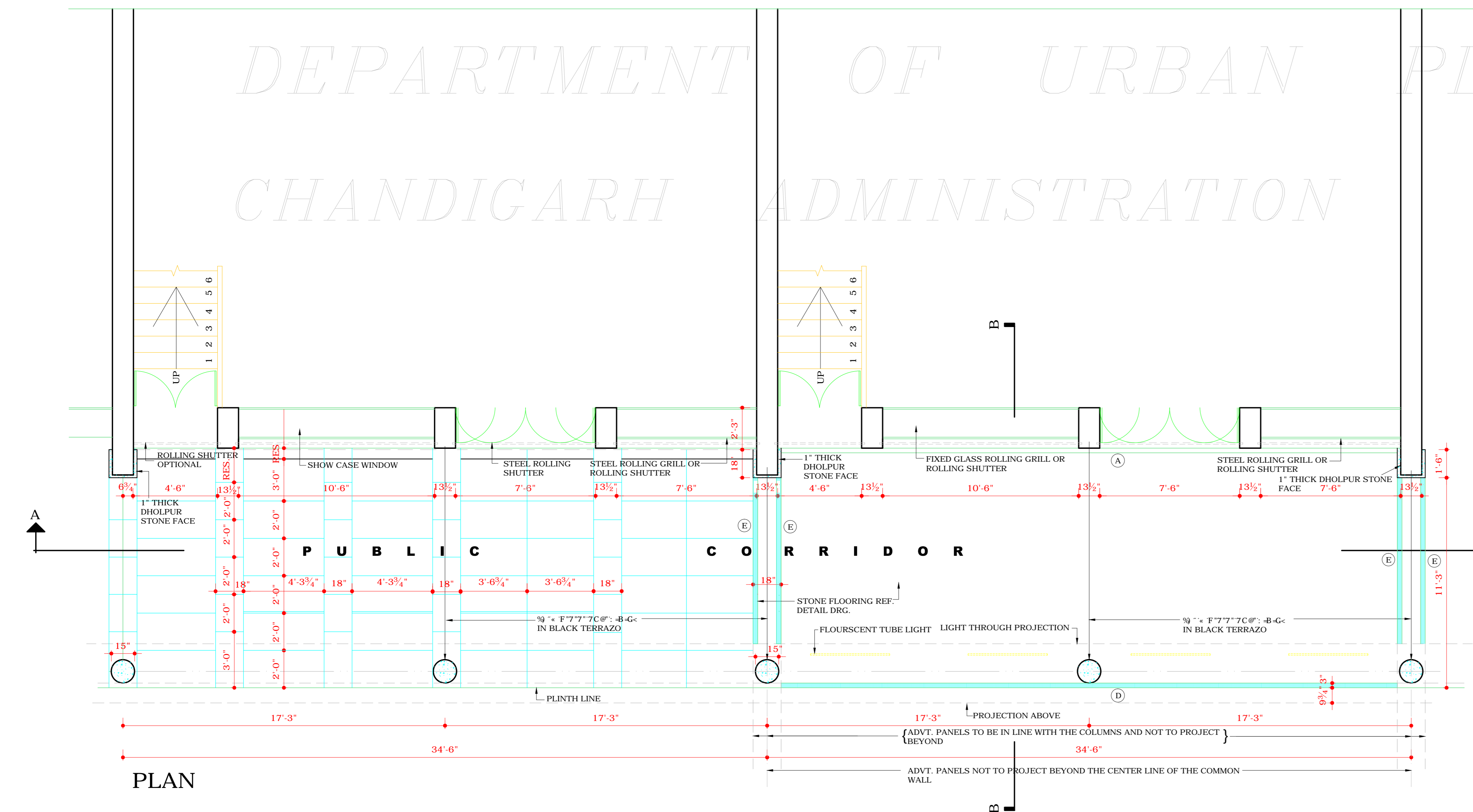

PLAN

SPECIFICATION FOR PAVING IN GROUND FLOOR VERANDAH. RUBBED DHOLPUR STONE FLOORING CONSISTING OF STONE SLAB 2" THICK OF SPECIFIED SHADE AND SIZE UP TO 9" x 9" x 6" LAID IN CEMENT SAND 1:8 WITH VERTICAL JOINTS IN 1:4 MORTAR OF COLOURED CEMENT AND DHOLPUR STONE DUST OF THE SAME COLOUR LAID ACCORDING TO PATTERN AS SHOWN ON DRAWING ABOVE OVER TWO COATS OF ASPHALT OVER A BED OF 4" THICK CEMENT CONCRETE 1:8:16 AND 4 SAND FILLING LAID IN POSITION COMPLETE IN ALL RESPECT.

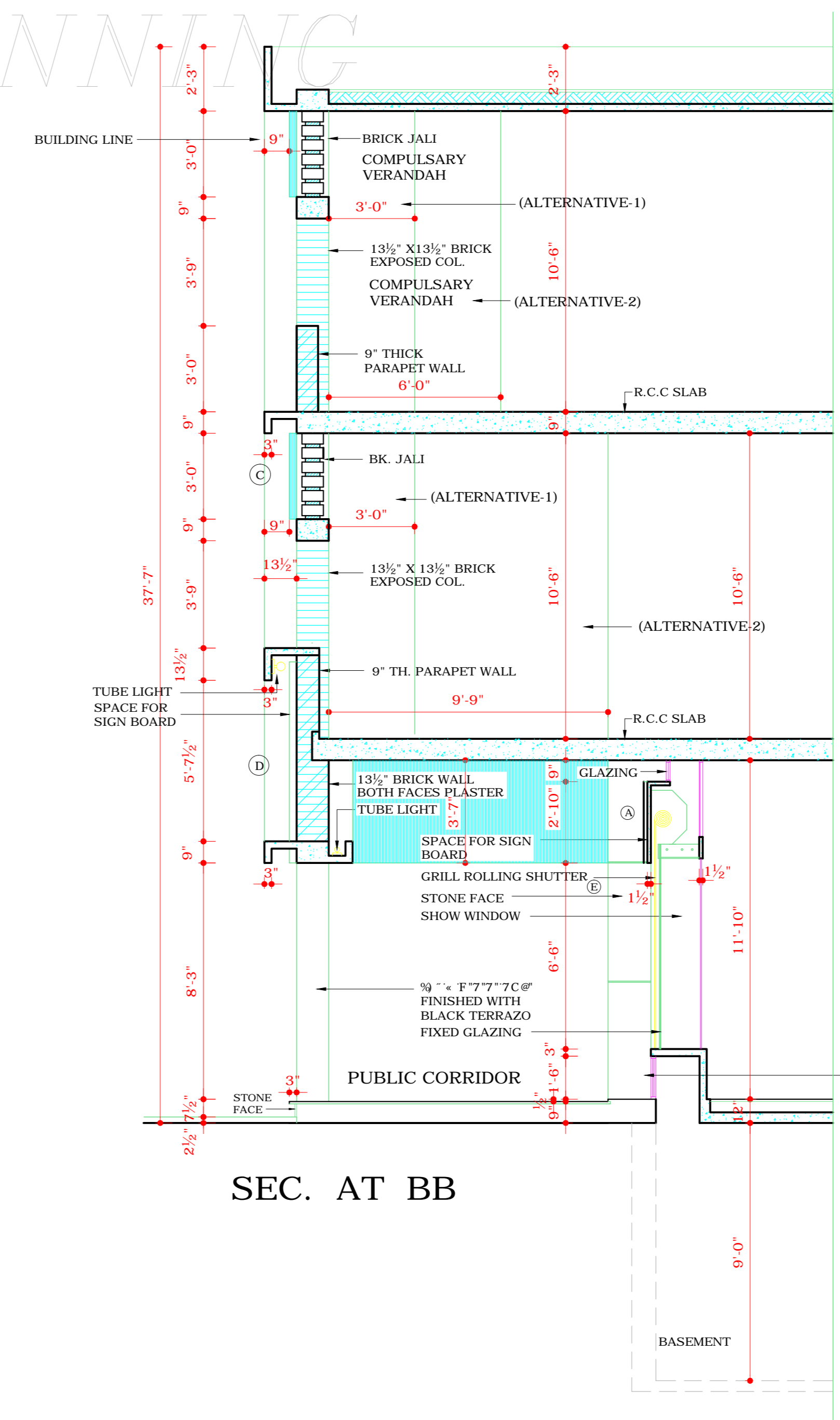

SEC. AT BB'

SD: RENU SAIGAL CHIEF ARCHITECT  
SD: KAPIL SETIA ARCHITECT  
SD: KARAN AVTAR SINGH 28/7/04 CHIEF ADMINISTRATOR CHANDIGARH UT.

SD: A.K. SABHARWAL S.R. ARCHITECT  
SD: GAURAV SETHI ASST. ARCHITECT

APPROVAL OF THE CHIEF ADMINISTRATOR RECEIVED VIDE HIS OFFICE MEMO NO. 211/1235 - UTF1(3)-2003 DATED-30/7/04.

FOR NOTES: 'S' REVISED APPROVAL OF THE CHIEF ADMINISTRATOR RECEIVED VIDE HIS OFFICE MEMO NO. 211/1154 UTF1(3)-2000/11382 DATED- 29-11-2000  
SD: RAKESH SINGH DATED-24-11-2000 CHIEF ADMINISTRATOR

DISCLAIMER  
THOUGH EVERY CARE HAS BEEN TAKEN TO PROVIDE THE CORRECT VERSION OF THE ARCHITECTURAL CONTROL ON THIS DIGITIZED (PDF) FORMAT, YET IN CASE OF ANY DISCREPANCY, THE MASTER COPY OF THE ARCHITECTURAL CONTROL, APPLICABLE ON EACH SUCH SITE, AS AVAILABLE IN THE COMMERCIAL RECORD OF THE OFFICE OF CHIEF ARCHITECT OR HER/HIS INTERPRETATION WILL OVERRULE THE DIGITIZED FORMAT.

- NOTES
- THIS DRG. IS THE PROPERTY OF THE DEPTT. OF ARCHITECTURE, CHANDIGARH U.T. AND FORMERLY TO GOVT. OF PUNJAB AND MUST NOT BE ALTERED, COPIED OR USED IN WHOLE OR IN PART WITHOUT THE PERMISSION OF THIS DEPTT. IN WRITING.
  - PLASTERED PORTION TO BE WHITE WASHED.
  - THIS DRG. SHALL BE READ WITH DRG. NO. 1 TO 5. FOR 75'-6" DEEP PLOTS AND DRG. NO. 5 TO 10 FOR 87'-6" PLOTS.
  - FACE OF 18" PROJECTED WALL PORTION IN PUBLIC VERANDAH AND THE PUBLIC CORRIDOR FLOORING FROM PLOT NO. 1082 TO 1140 SHALL BE FINISHED WITH DHOLPUR STONE.
- THE ADDITIONAL ADVERTISEMENT PANELS SHALL BE ALLOWED ONLY SUBJECT TO THE PAYMENT OF CHARGES AS DECIDED BY THE ADMINISTRATION/MC CHANDIGARH.

NOTE:- THIS DRAWING IS THE COMPUTERISED REPRODUCTION OF ORIGINAL DRG. NO.6 JOB NO.207 DATE: 26-09-08

AREA	WIDTH	HEIGHT	MAX DEPTH	DISTANCE FROM BUILDING LINE
(A) 94.6sq ft	33'-4 1/2"	2'-10"	0'-6"	-
(B) 100.1sq ft	33'-4 1/2"	3'-0"	-	0'-9" BEHIND
(C) 100.1sq ft	33'-4 1/2"	3'-0"	-	0'-9" BEHIND
(D) 187.7 sqft	33'-4 1/2"	5'-7 1/2"	-	0'-9" BEHIND
(E) 71.6sq ft =235.80	10'-0"	3'-7"	0'-4"	-

S.NO.	DESCRIPTION	DATE	SIGN
REVISIONS			

Sd/- 2/2/72 CHIEF ARCHITECT

Sd/- 31-1-72 SENIOR ARCHITECT

Sd/- 2-2-72 ARCHITECT

Sd/- 31-1-72 ASSTT.ARCHITECT

OFFICE OF THE CHIEF ARCHITECT CHANDIGARH U.T.

SCALE:- 4'-0" TO AN INCH DATE:

DRAWN Sd/- DRG NO. 6  
CHECKED Sd/- JOB NO. 207

ARCHITECTURAL CONTROL IN COMMERCIAL AREA ALONG V3 IN SECTOR-22/B CHANDIGARH

Sd/- CHIEF ADMINISTRATOR