

DEPARTMENT OF  
ARCHITECTURE

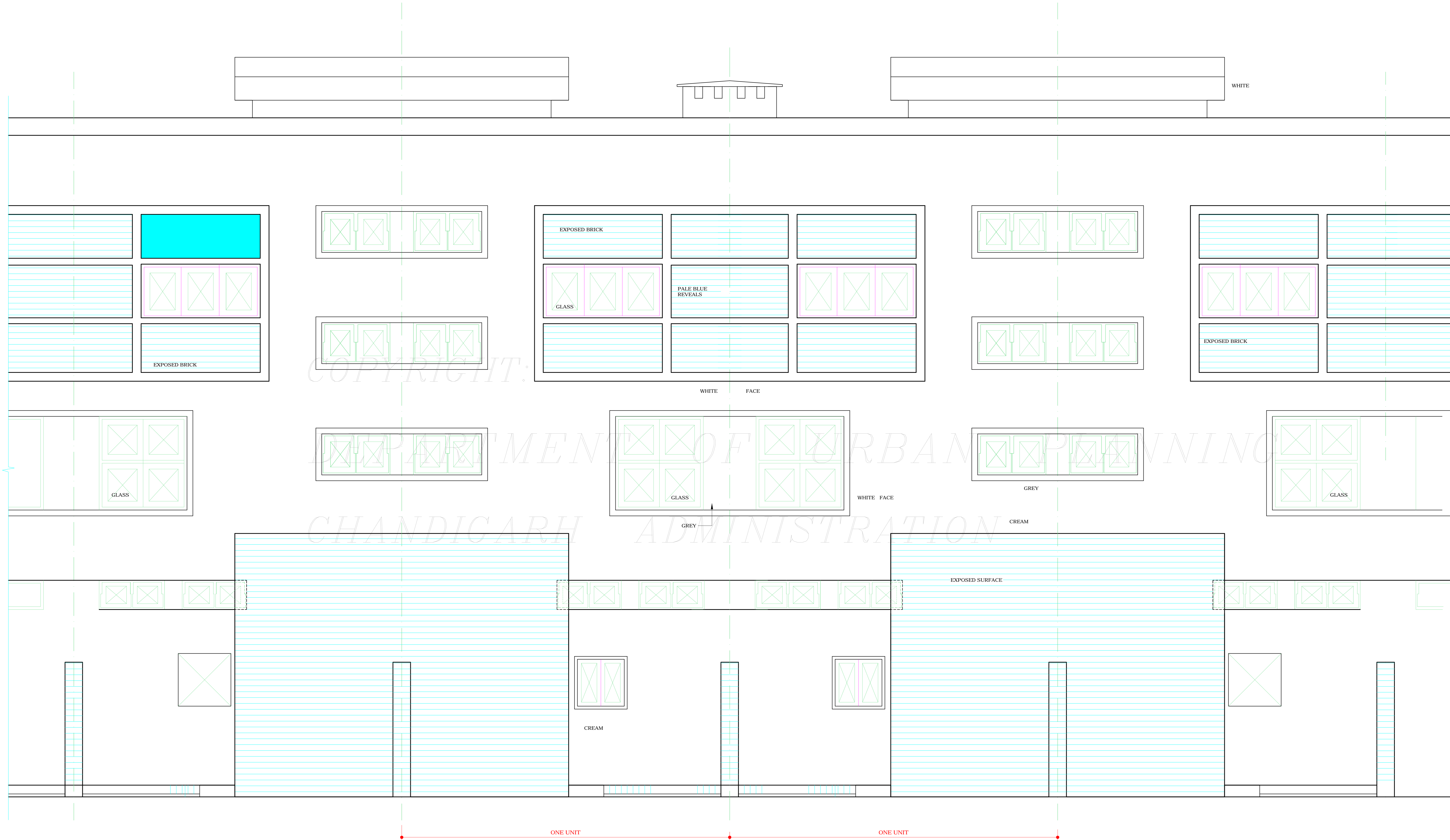

REAR ELEVATION

S.NO.	NOTES
1	THIS DRG. IS THE PROPERTY OF DEPARTMENT OF ARCHITECTURE AND MUST NOT BE COPIED USED OR ALTERED IN PART OR IN WHOLE WITHOUT THE PERMISSION OF THIS DEPARTMENT IN WRITING.

NOTE:-  
THIS DRAWING IS THE COMPUTERISED  
REPRODUCTION OF ORIGINAL DRG. NO. 6  
JOB NO. 32/B DATE: 06-06-08

Sd/- S.K. VERMA  
5.4.70

CHIEF ADMINISTRATOR

Sd/- M. N. SHARMA  
28-9-70

SENIOR ARCHITECT

Sd/- J. S. DETHE  
19 May 69

CHIEF ARCHITECT

Sd/- S.D. SHARMA  
16.5.69

ARCHITECT

Sd/- S.K. MIDHA  
16.5.69

ASSTT. ARCHITECT

OFFICE OF THE  
CHIEF ARCHITECT  
CHANDIGARH

SCALE = 1/2" = 1'-0"

DATE

DRAWN BY -

JOB NO.  
32/B

DRG. NO.  
6

CHECKED BY -

DISCLAIMER

THOUGH EVERY CARE HAS BEEN TAKEN TO PROVIDE THE CORRECT VERSION OF THE ARCHITECTURAL CONTROL ON THIS DIGITIZED (PDF) FORMAT. YET IN CASE OF ANY DISCREPANCY, THE MASTER COPY OF THE ARCHITECTURAL CONTROL APPLICABLE ON EACH SUCH SITE, AS AVAILABLE IN THE COMMERCIAL RECORD OF THE OFFICE OF CHIEF ARCHITECT OR HER/HIS INTERPRETATION WILL OVERRULE THE DIGITIZED FORMAT.

SD/- B.P. MATHUR  
JUNIOR ARCHITECT

SD/- JANE B DREW  
SENIOR ARCHITECT

SHOPPING CENTRE  
ANNEXE SECTOR 22D, 23  
AND 16.  
STANDARD SHOP & FLAT  
SHOWING ELEVATION.