

DEPARTMENT OF ARCHITECTURE

NOTES

- THIS DRG. IS THE PROPERTY OF THE DEPTT. OF ARCHITECTURE AND FORMERLY THE GOVT. OF P.B. AND MUST NOT BE ALTERED COPIED OR USED IN WHOLE OR IN PART WITHOUT THE PERMISSION OF THIS DEPTT. IN WRITING THIS DRG. IS TRACED AND BASED ON DRG. NO.3 OF JOB NO. 32-B ON DATED 1.5.70

NOTE:- THIS DRAWING IS THE COMPUTERISED REPRODUCTION OF ORIGINAL DRG. NO. 3 JOB NO. 32-B DATE: 18-8-08

S.NO.	DESCRIPTION	DATE	SIGN
-------	-------------	------	------

REVISIONS

Sd/- M.N. SHARMA 28.1X.70	CHIEF ARCHITECT		SENIOR ARCHITECT
Sd/- S.D. SHARMA 6.5.70	ARCHITECT		Sd/- S.K. MIDHA 6.8.70 ASSTT. ARCHITECT

OFFICE OF THE CHIEF ARCHITECT CHANDIGARH U.T

SCALE = HALF INCH A FOOT DATE

DRAWN BY -	DRG. NO.	JOB NO.
	3	32-B

SHOPPING CENTRE ANNEXE SECTOR- 22-D, 23 & 16 STANDARD SHOP & FLAT SHOWING SECTIONS.

Sd/-  
JANE B.DREW  
SENIOR ARCHITECT

Sd/-  
S.L. VARMA  
5.4.70  
CHIEF ADMINISTRATOR

ATTESTED TRUE COPY

Sd/-  
KUREKAR  
18.3.74  
ASSTT. ARCHITECT.

Sd/-  
B.P. MATHUR  
CHIEF ADMINISTRATOR

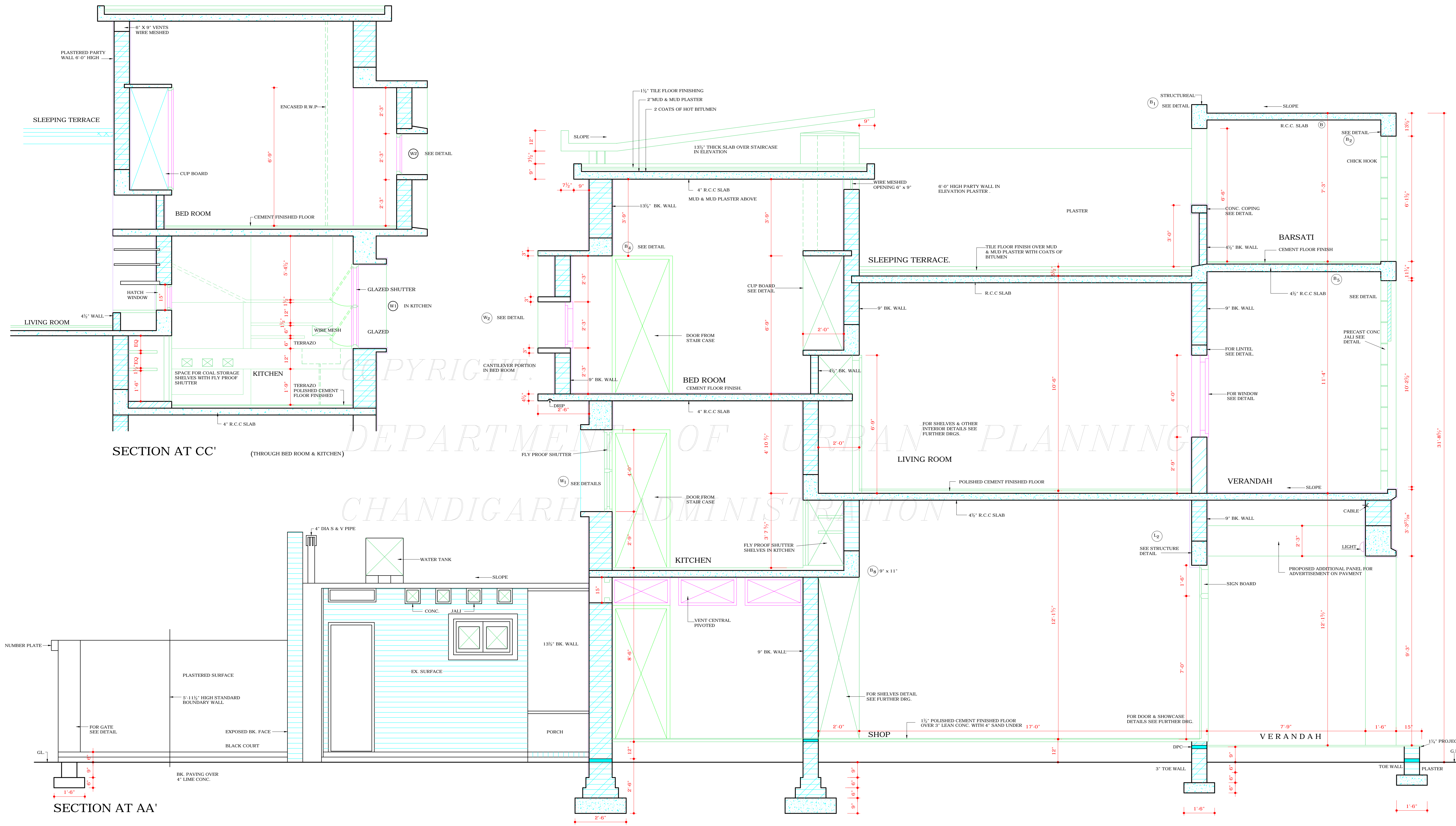

DISCLAIMER

THOUGH EVERY CARE HAS BEEN TAKEN TO PROVIDE THE CORRECT VERSION OF THE ARCHITECTURAL CONTROL ON THIS DIGITIZED (PDF) FORMAT, YET IN CASE OF ANY DISCREPANCY, THE MASTER COPY OF THE ARCHITECTURAL CONTROL APPLICABLE ON EACH SUCH SITE, AS AVAILABLE IN THE COMMERCIAL RECORD OF THE OFFICE OF CHIEF ARCHITECT OR HER/HIS INTERPRETATION WILL OVERRULE THE DIGITIZED FORMAT.

REVISED APPROVAL OF THE CHIEF ADMINISTRATOR RECEIVED VIDE HIS OFFICE MEMO NO. USO - UTP1 (3) 2003/3195 DATED 22.05.03 SD/- SH. KARAN AVTAR SINGH CHIEF ADMINISTRATOR