

DEPARTMENT OF  
ARCHITECTURE U.T.

S.NO. NOTES.

- THIS DRG. IS THE PROPERTY OF THE DEPTT. OF ARCHITECTURE, CHANDIGARH U.T. AND FORMERLY THE GOVT. OF PUNJAB AND MUST NOT BE ALTERED, COPIED OR USED IN WHOLE OR IN PART WITHOUT THE PERMISSION OF THIS DEPTT. IN WRITING.
- THIS DRG. IS TRACED FROM DRG. No. 3 OF JOB No. 68/B ON DATED 10.10.75  
NIRMAL KUMARI

NOTE:  
THIS DRAWING IS THE COMPUTERISED  
REPRODUCTION OF ORIGINAL DRG. No. 3  
JOB No. 68/B DATED- 23-01-09

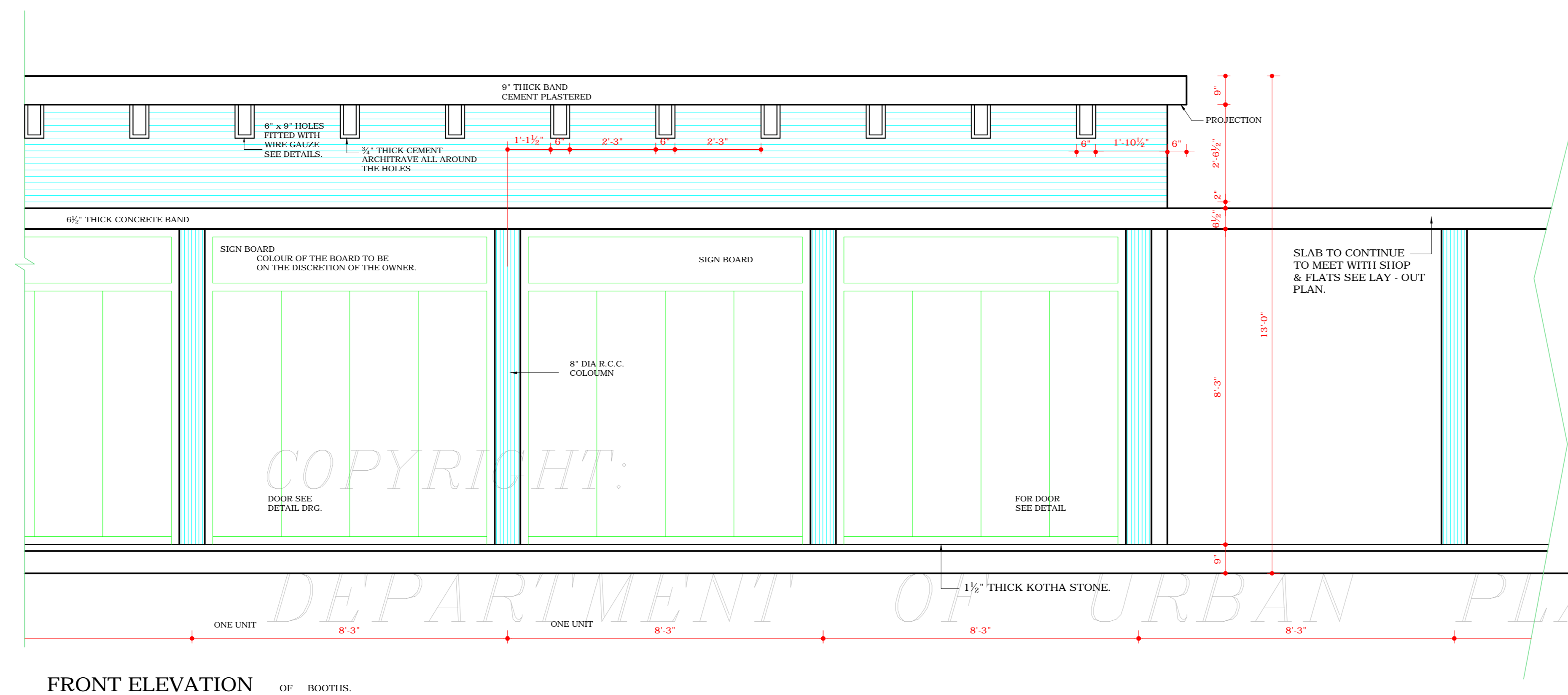

FRONT ELEVATION OF BOOTHS.

S.NO.	DESCRIPTION	DATE	SIGN
-------	-------------	------	------

REVISION

CHIEF ADMINISTRATOR

CHIEF ARCHITECT. Sd/- JANE B. DREW.  
SENIOR ARCHITECT.

Sd/- B.P. MATHER  
JUNIOR ARCHITECT. ASSTT. ARCHITECT.

OFFICE OF THE CHIEF  
ARCHITECT CHANDIGARH

SCALE = 1/2" TO A FOOT. DATE: 13.11.53

DRAWN	JOB No.	DRG. No.
HARBINDER SINGH	68/B	3

TYPICAL ELEVATION OF  
BOOTH IN A ROW

IN SECTOR 9 AND  
22- D ANNEXE

DISCLAIMER

THOUGH EVERY CARE HAS BEEN TAKEN TO PROVIDE THE CORRECT  
VERSION OF THE ARCHITECTURAL CONTROL ON THIS DIGITIZED (PDF)  
FORMAT, YET IN CASE OF ANY DISCREPANCY, THE MASTER COPY OF THE  
ARCHITECTURAL CONTROL, APPLICABLE ON EACH SUCH SITE, AS AVAILABLE  
IN THE COMMERCIAL RECORD OF THE OFFICE OF CHIEF ARCHITECT OR  
HEREIN, INTERPRETATION WILL OVERRULE THE DIGITIZED FORMAT

ATTESTED AS TRUE COPY

Sd/- KUREKAR  
18.12.53  
ASSTT. ARCHITECT.