

DEPARTMENT OF
URBAN PLANNING
CHANDIGARH

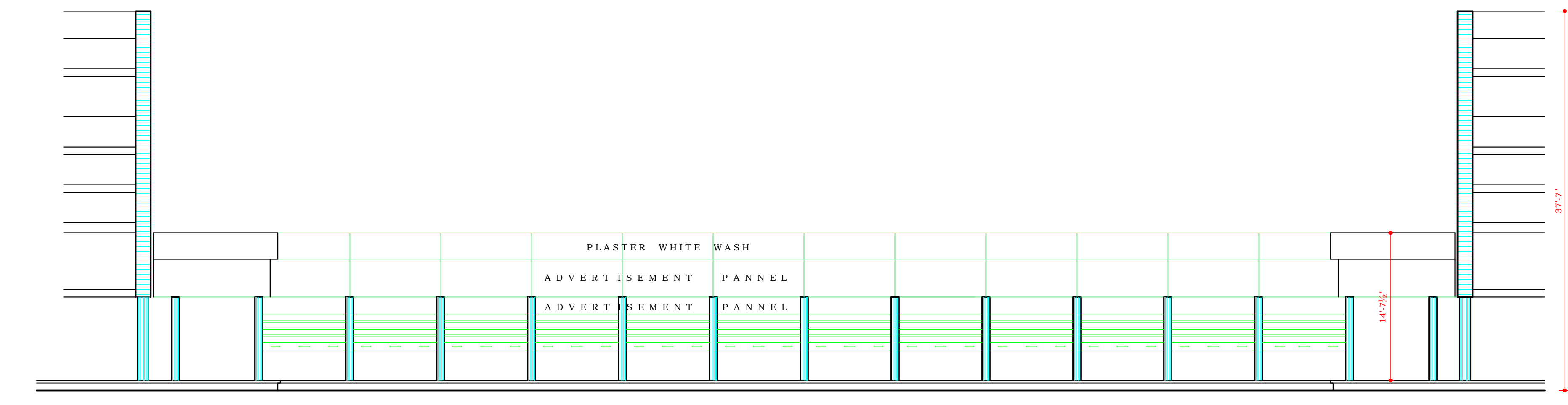

FRONT ELEVATION

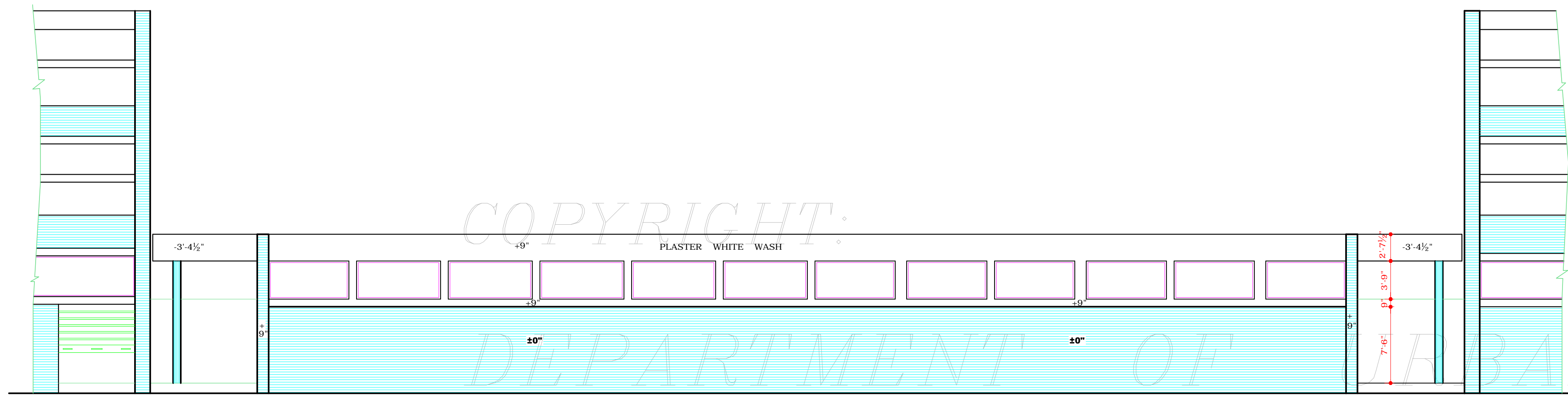

REAR ELEVATION

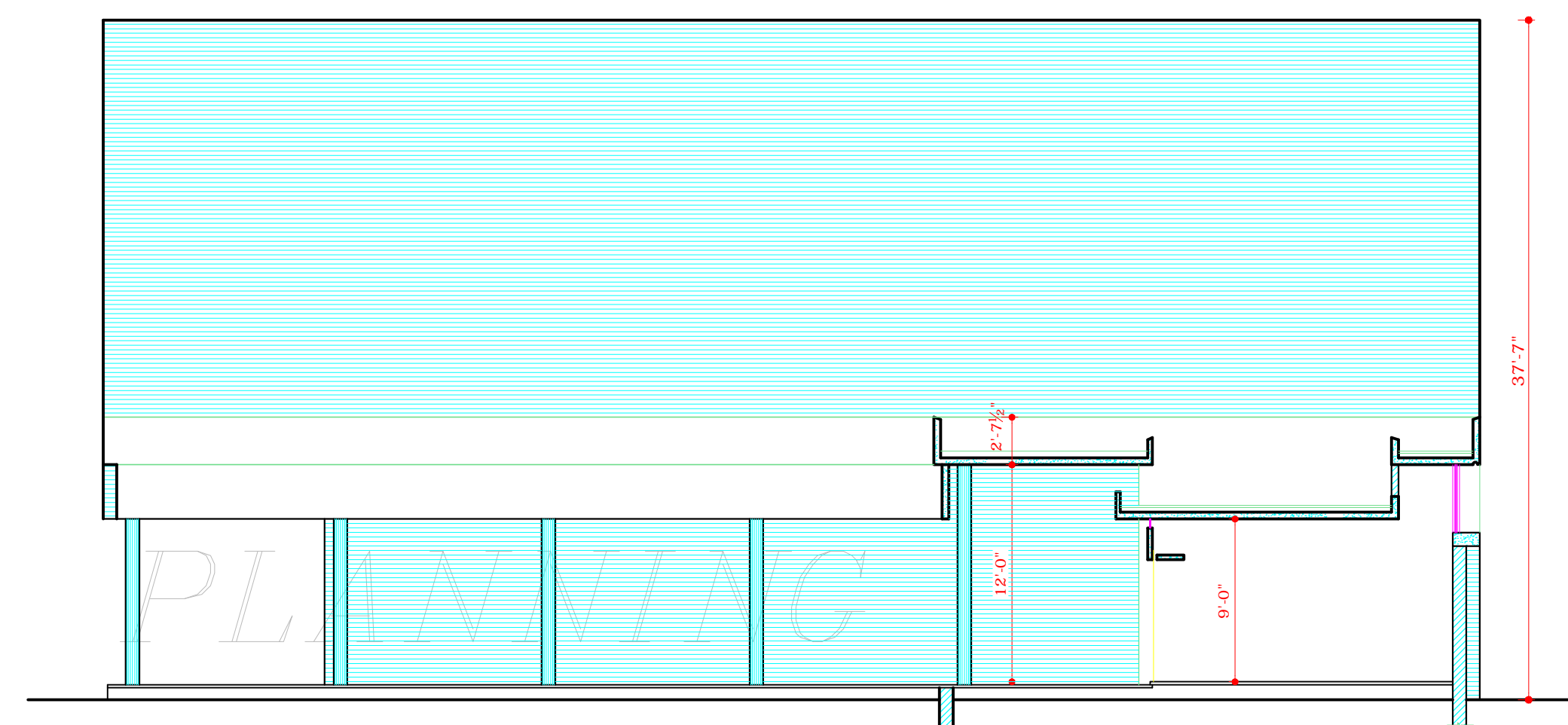

SECTIONAL ELEVATION AT 'A A'

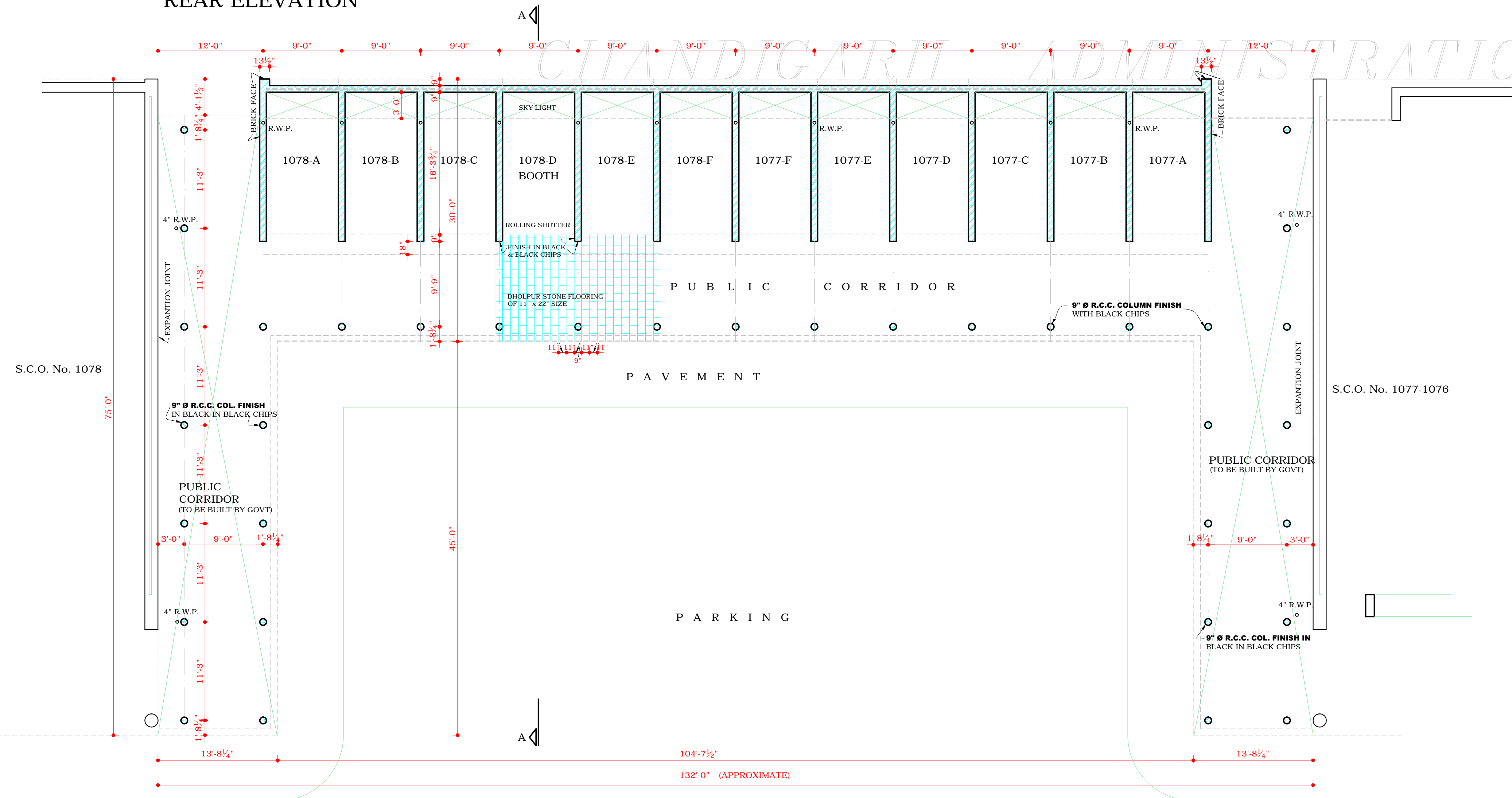

PLAN

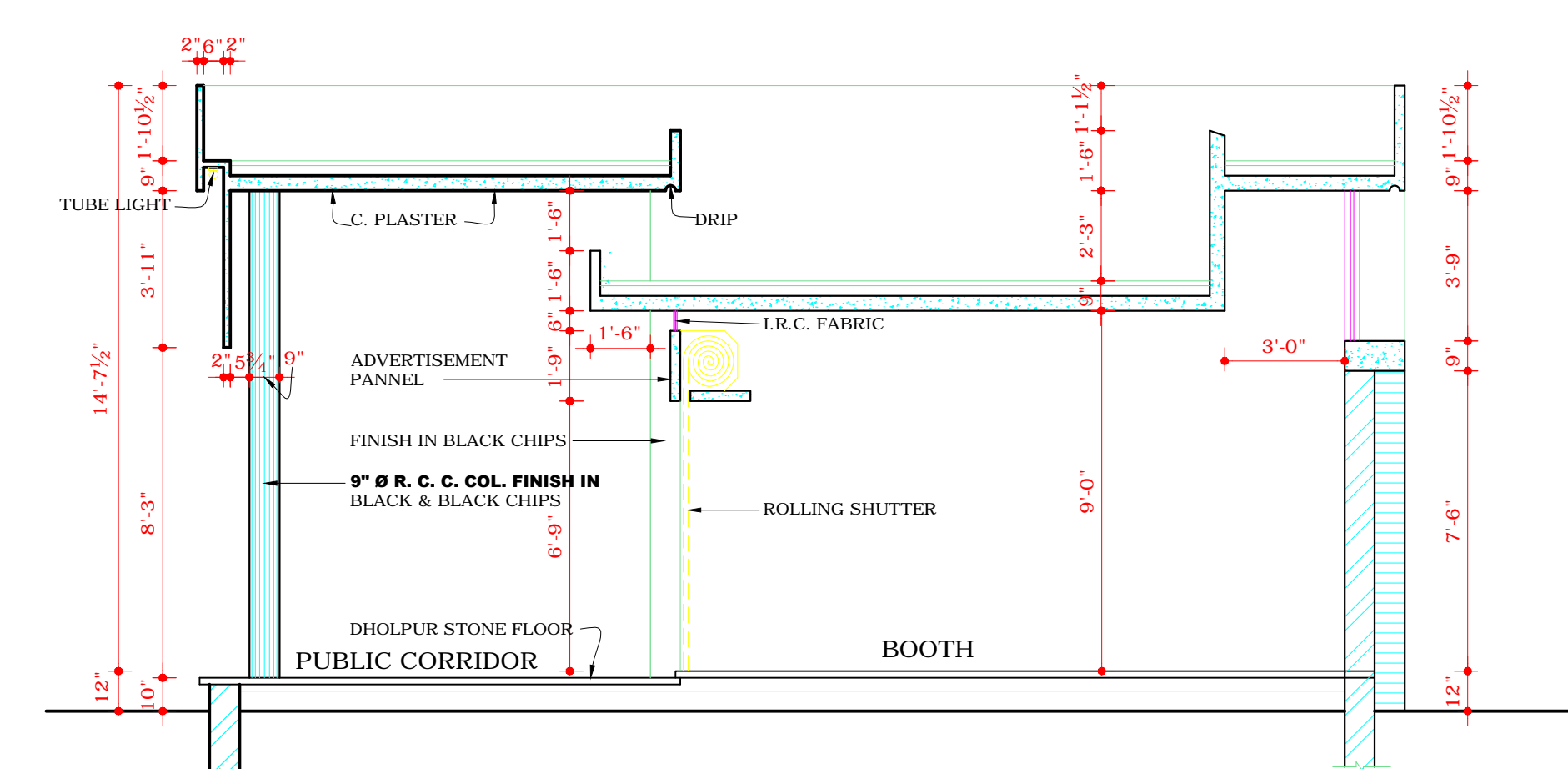

DETAILED PART SECTION AT 'AA'

DISCLAIMER
THOUGH EVERY CARE HAS BEEN TAKEN TO PROVIDE THE CORRECT VERSION OF THE ARCHITECTURAL CONTROL ON THIS DIGITIZED (PDF) FORMAT, YET IN CASE OF ANY DISCREPANCY, THE MASTER COPY OF THE ARCHITECTURAL CONTROL APPLICABLE ON EACH SUCH SITE, AS AVAILABLE IN THE COMMERCIAL RECORD OF THE OFFICE OF CHIEF ARCHITECT OR HER/HIS INTERPRETATION WILL OVERRULE THE DIGITIZED FORMAT.

Sd/-
CHIEF ADMINISTRATOR
APPROVAL RECEIVED WIDE MEMO.
No. 1002 - U/P1 (4) - 97/3052
DATED CHANDIGARH THE 17-3-97.

- | S.No. | NOTES |
|-------|--|
| 1. | THIS DRG. IS THE PROPERTY OF THE DEPTT. OF URBAN PLANNING U.T. CHANDIGARH FORMERLY OF THE PUNJAB GOVT. AND MUST NOT BE ALTERED, COPIED OR USED IN WHOLE OR IN PART WITHOUT THE PERMISSION OF THIS DEPTT. IN WRITING. |
| 2. | ALL JOINERY WILL BE IN M.S. STEEL. |
| 3. | ONLY QUALIFIED ARCHITECTS ARE ALLOWED TO SUBMIT PLAN SUPERVISE CONST. ISSUE COMPLETION CERTIFICATES. |
| 4. | P.L. WILL BE OBTAINED BEFORE THE COMMENCEMENT OF CONST. FROM THE DEPTT. OF URBAN PLANNING U.T. CHANDIGARH. |
| 5. | NO ADVERTISEMENT SHALL BE ALLOWED IN SPACES OTHER THAN THE ONE STIPULATED ON THE DRAWING. |
| 6. | NO RAIN WATER SOIL VENTILATING OR ANY OTHER PIPE SHALL BE SEEN ON THE EXTERNAL FACE OF THE BUILDING. |
| 7. | NO WATER STORAGE TANK OR CHIMNEY ETC. OR ANY MATERIAL STACKED ON THE ROOF SHALL PROJECT BEYOND THE HT. OF THE PARAPET OR PARTY WALL SO AS TO BE VISIBLE TO VIEW FROM THE STREET. |
| 8. | NO DEVIATION IN THE EXTERNAL FACE OR FACADE THROUGH VERANDAH SHALL BE ALLOWED. |
| 9. | NO SUB DIVISION OF BOOTH IS ALLOWED. |
| 10. | MEANS OF TAKING ELECTRICAL TELEPHONE OR ANY OTHER CONNECTIONS FROM THE PUBLIC SUPPLY LINES SHALL BE SHOWN ON THE BUILDING PLANS & SHALL BE SUBJECT TO THE APPROVAL OF THE CHIEF ADMINISTRATOR. |
| 11. | ELECTRICAL INSTALLATION OF LIGHT FITTING SHALL BE SHOWN IN THE DRG. |
| 12. | EX. BRICK WORK SHALL MEANS FAIR FACE BRICK WORK WITHOUT PAINTS, COLOUR WASH OR POINTING. |
| 13. | PLASTER FACE WHERE EVER SHOWN SHALL BE WHITE WASHED UNLESS OTHERWISE SPECIFIED ON THE DRG. |
| 14. | THE PUBLIC VERANDAH SHALL BE KEPT FREE OF ANY OBSTRUCTION. |
| 15. | BASEMENT IN THESE BOOTHS IS NOT ALLOWED. |

NOTE:- THIS DRAWING HAS BEEN COMPUTERISED ON 19-06-09 FROM ORIGINAL DRG. No. 8 JOB NO. 1042

CHIEF ADMINISTRATOR

Sd/- S.K. MIDHA
12.2.97
CHIEF ARCHITECT

Sd/-SARBJEET SINGH SANDHU
12.2.97
SENIOR ARCHITECT

Sd/- S.S. VIRDI
12.2.97
ARCHITECT

ASSTT. ARCHITECT

OFFICE OF
THE CHIEF ARCHITECT U.T.
CHANDIGARH

SCALE = 1/8" & 1/4" = 1'-0"

DATE:- 11-2-97

Sd/- RAMESH MAHAJAN DRAWN BY Sd/- RAMESH MAHAJAN CHECKED BY	JOB No.	DRG. No.
	1042	8

BOOTHS IN COMMERCIAL STRIP
IN SECTOR 22-B (ARCHITECTURAL
CONTROL) BETWEEN S.C.O. No. 1077
AND S.C.O. 1078

PLAN, ELEVATIONS &
SECTION