

REAR ELEVATION

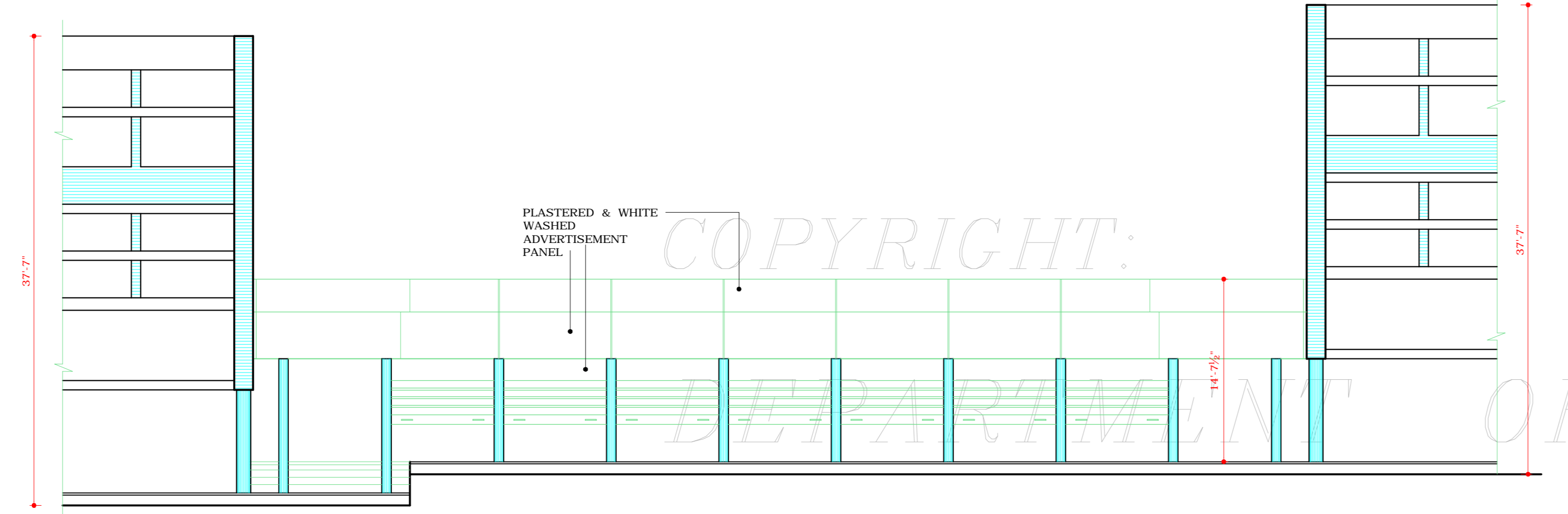

FRONT ELEVATION

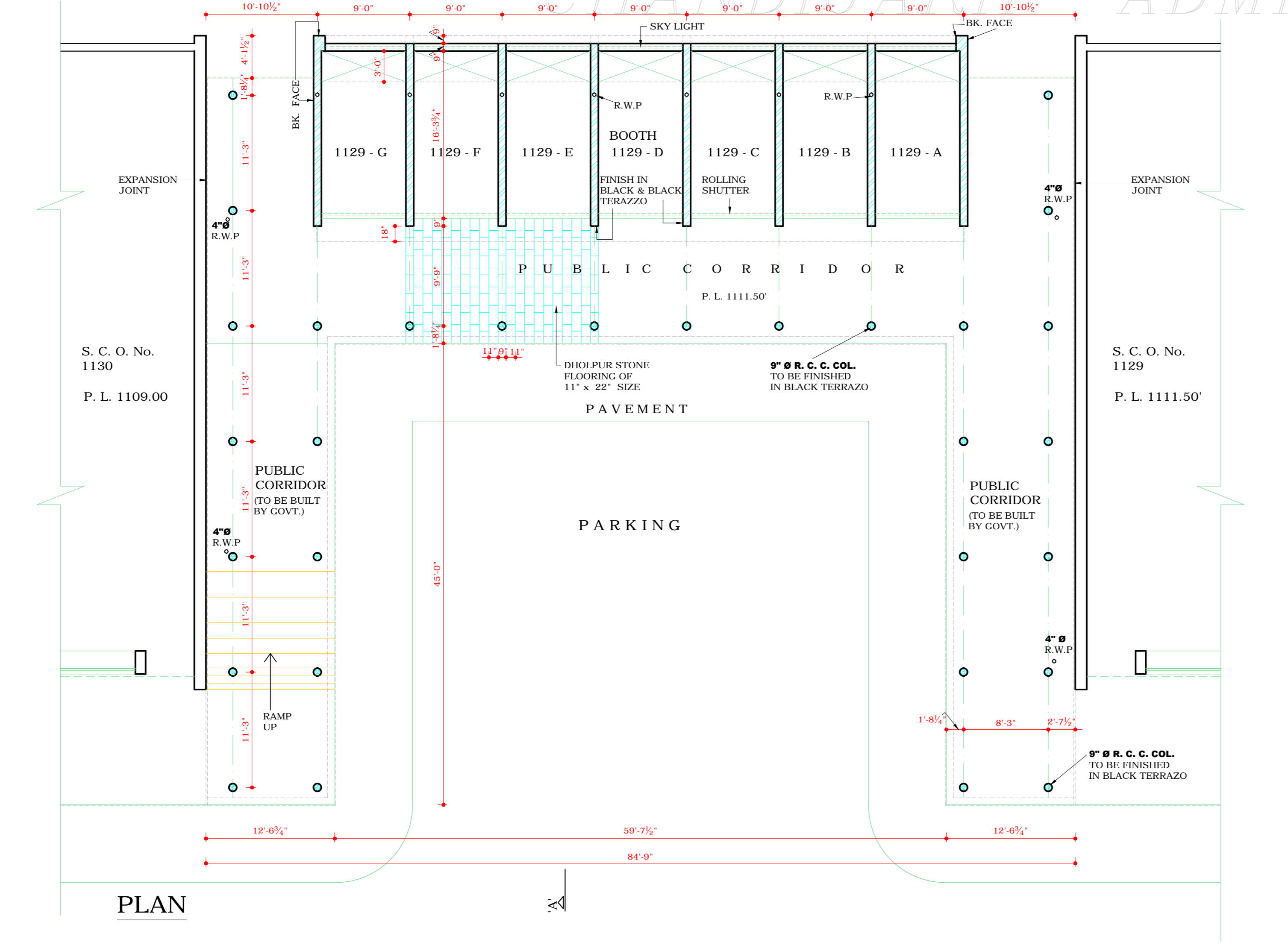

PLAN

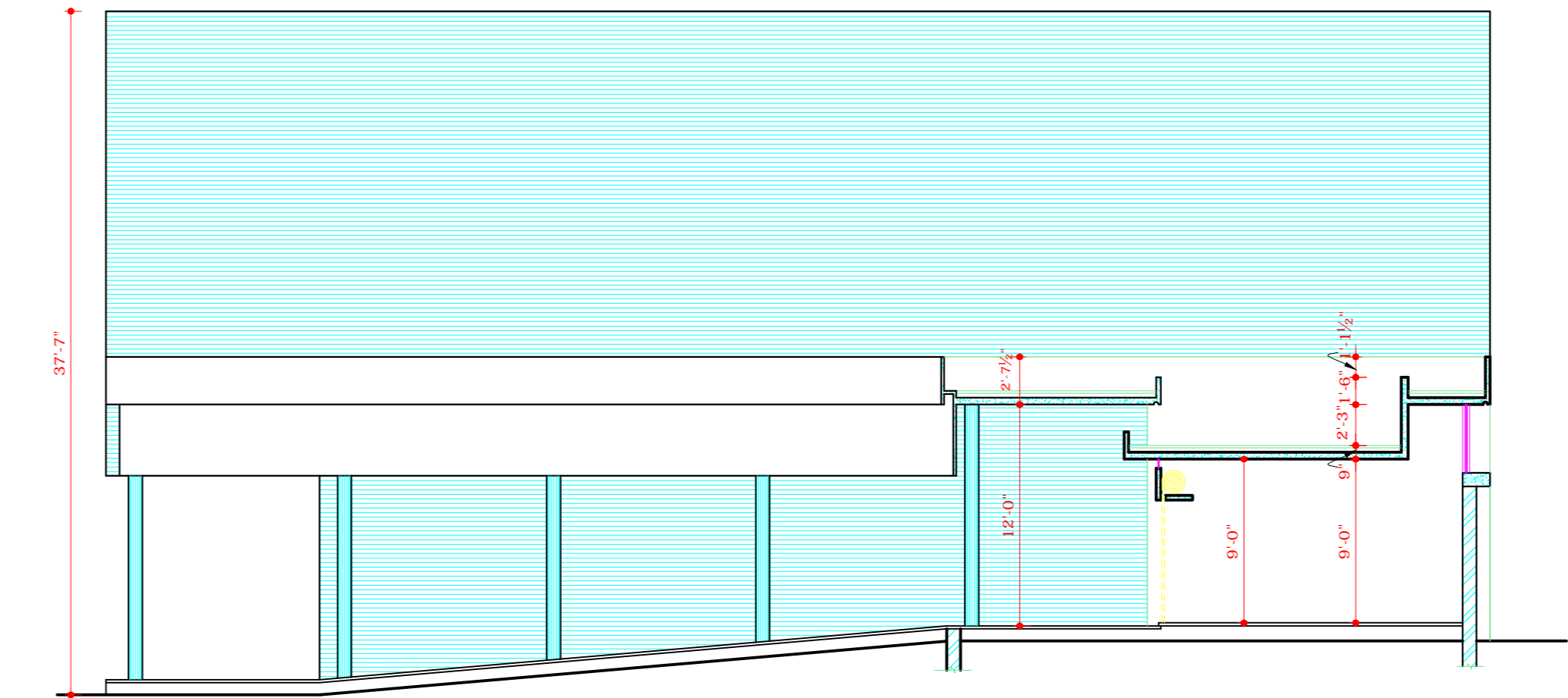

SECTIONAL ELEVATION AT 'A A'

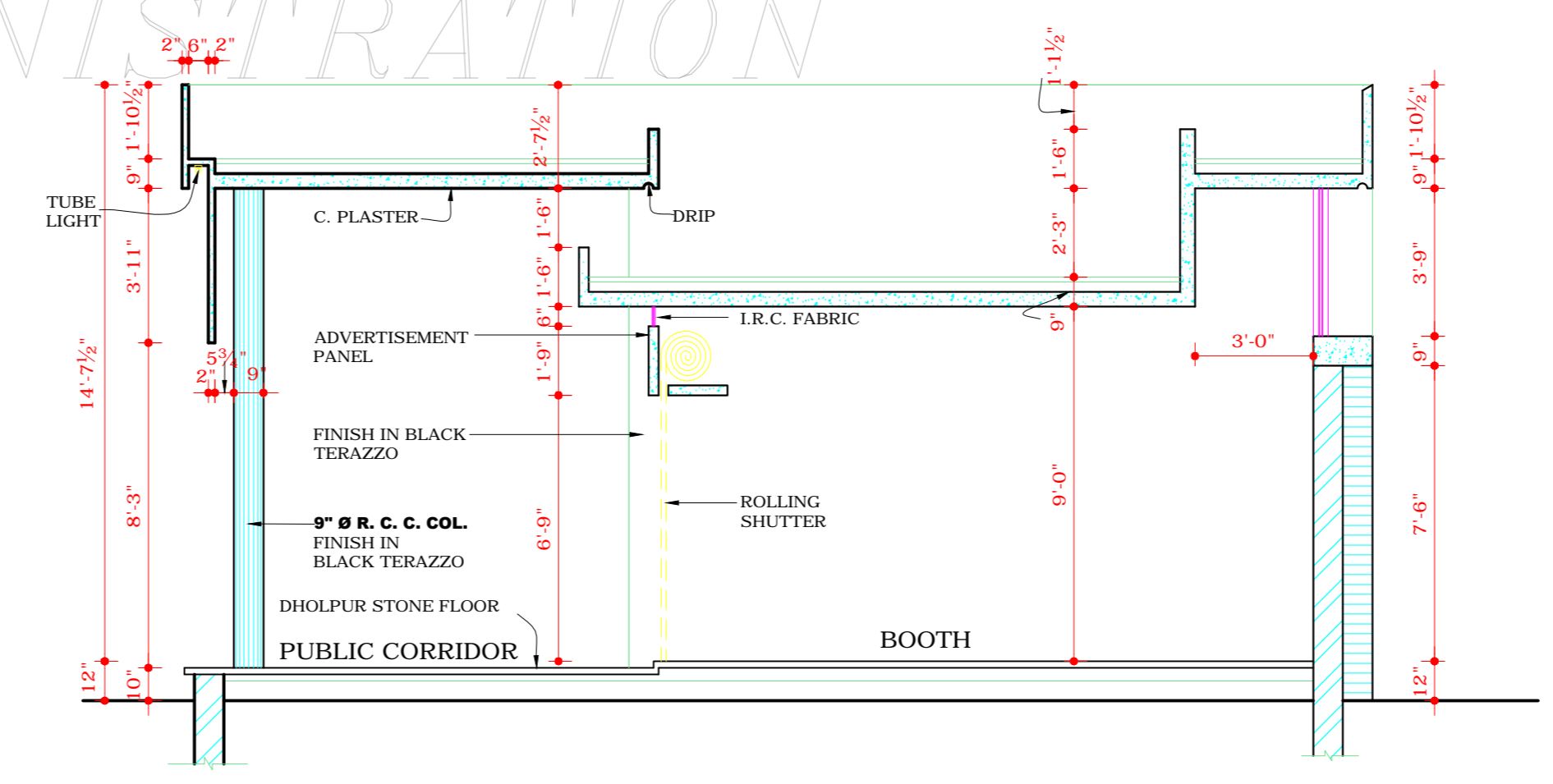

DETAILED PART SECTION 'AA'  
SCALE 1/4" = 1'-0"

**DISCLAIMER**  
THOUGH EVERY CARE HAS BEEN TAKEN TO PROVIDE THE CORRECT VERSION OF THE ARCHITECTURAL CONTROL ON THIS DIGITIZED (PDF) FORMAT, YET IN CASE OF ANY DISCREPANCY, THE MASTER COPY OF THE ARCHITECTURAL CONTROL APPLICABLE ON EACH SUCH SITE, AS AVAILABLE IN THE COMMERCIAL RECORD OF THE OFFICE OF CHIEF ARCHITECT OR HER/HIS INTERPRETATION WILL OVERRULE THE DIGITIZED FORMAT.

APPROVAL OF THE CHIEF ADMINISTRATOR  
VIDE HIS OFFICE MEMO No. 32 - UTF1 (3) - 99/1833 DATED 8. 2. 99  
Sd/-  
CHIEF ADMINISTRATOR  
U.T. CHANDIGARH.

DEPARTMENT OF URBAN PLANNING CHANDIGARH ADMN.		
S.No.	NOTES	
	<ul style="list-style-type: none"> <li>THIS DRG. IS THE PROPERTY OF THE DEPTT. OF URBAN PLANNING U.T. CHANDIGARH FORMERLY OF THE PUNJAB GOVT. AND MUST NOT BE ALTERED, COPIED OR USED IN WHOLE OR IN PART WITHOUT THE PERMISSION OF THIS DEPTT. IN WRITING.</li> <li>ALL JOINERY WILL BE IN M.S. STEEL ONLY.</li> <li>ONLY QUALIFIED ARCHITECTS ARE ALLOWED TO SUBMIT PLAN, SUPERVISE CONSTRUCTION ISSUE COMPLETION CERTIFICATES.</li> <li>P.L. WILL BE OBTAINED BEFORE THE COMMENCEMENT OF CONSTRUCTION FROM THE DEPARTMENT OF URBAN PLANNING CHANDIGARH. ADMN.</li> <li>NO ADVERTISEMENT SHALL BE ALLOWED IN SPACES OTHER THAN THE ONE STIPULATED ON THE DRAWING.</li> <li>NO RAIN WATER, SOIL VENTILATING OR ANY OTHER PIPE SHALL BE SEEN ON THE EXTERNAL FACE OF THE BUILDING.</li> <li>NO WATER STORAGE TANK OR CHIMNEY ETC. OR ANY MATERIAL STACKED ON THE ROOF SHALL PROJECT BEYOND THE HT. OF THE PARAPET OR PARTY WALL SO AS TO BE VISIBLE TO VIEW FROM THE STREET.</li> <li>NO DEVIATION IN THE EXTERNAL FACE OR FACADE THROUGH VERANDAH SHALL BE ALLOWED.</li> <li>NO SUBDIVISION OF BOOTH IS ALLOWED.</li> <li>MEANS OF TAKING ELECTRICAL, TELEPHONE OR ANY OTHER CONNECTIONS FROM THE PUBLIC SUPPLY LINES SHALL BE SHOWN ON THE BUILDING PLANS &amp; SHALL SUBJECT TO THE APPROVAL OF THE CHIEF ADMINISTRATOR.</li> <li>ELECTRICAL INSTALLATION OF LIGHT FITTING SHALL BE SHOWN IN THE DRG.</li> <li>EXPOSED BK. WORK SHALL MEANS FAIR FACE BRICK WORK WITHOUT PAINTS, COLOUR WASH OR POINTING.</li> <li>PLASTER FACE WHERE EVER SHOWN SHALL BE WHITE WASHED UNLESS OTHERWISE SPECIFIED ON THE DRG.</li> <li>THE PUBLIC VERANDAH SHALL BE KEPT FREE OF ANY OBSTRUCTION.</li> <li>BASEMENT IN THESE BOOTHS IS NOT ALLOWED.</li> </ul>	
NOTE: THIS DRAWING HAS BEEN COMPUTERISED ON 19-06-09 FROM ORIGINAL DRG. No. 9 JOB NO. 1042		
S.No.	DESCRIPTION	SIGN/DATE
REVISIONS		
CHIEF ADMINISTRATOR		
Sd/- S.K. MIDHA 24.XII.98 CHIEF ARCHITECT	Sd/- SARBJEET SINGH SANDHU 22.12.98 SENIOR ARCHITECT	
ARCHITECT		Sd/- SANJEEV KUMAR 22.12.98 ASSTT. ARCHITECT
OFFICE OF THE CHIEF ARCHITECT & SECY. CHANDIGARH, U.T.		
SCALE = 1/8" TO A FOOT		DATE 9. 11. 98
DAMINDER VIRDI DRAWN BY	JOB No. 1042	DRG. No. 9
Sd/- RAMESH MAHAJAN CHECKED BY		
ARCHITECTURAL CONTROL FOR BOOTHS IN COMMERCIAL STRIP IN SECTOR 22-B BETWEEN SCO No. 1129 & 1130		
PLAN, ELEVATIONS & SECTIONS		