

DEPARTMENT OF ARCHITECTURE

- S.NO. NOTES
- THIS DRAWING IS THE PROPERTY OF THE DEPARTMENT OF ARCHITECTURE UNION TERTORY CHANDIGARH, FORMERLY OF THE PUNJAB GOVERNMENT AND MUST NOT BE ALTERED, COPIED OR USED IN WHOLE OR IN PART THEREOF WITHOUT THE PERMISSION OF THIS DEPARTMENT IN WRITING.
 - THIS DRAWING IS TO BE READ WITH THE DRAWING NOS. 1 TO 4, 6 TO 7 OF JOB NO. 907.

THE ADDITIONAL ADVERTISEMENT PANNELS SHALL BE ALLOWED ONLY SUBJECT TO THE PAYMENT OF CHARGES AS DECIDED BY THE ADMINISTRATION /MC CHANDIGARH.

SD/ RENU SAICAL SD/ A.K SABHARWAL
CHIEF ARCHITECT S.R ARCHITECT

SD/ KAPIL SETIA SD/ GAURAV SETHI
ARCHITECT ASSTT ARCHITECT

APPROVAL OF THE CHIEF ADMINISTRATOR RECEIVED VIDE HIS OFFICE MEMO NO- 21/1235 - UT/1(3)-2003 DATED-30/7/04.

SD/ KARAN AVTAR SINGH 28/7/04
CHIEF ADMINISTRATOR CHANDIGARH UT.

NOTE: THIS DRAWING IS THE COMPUTERISED REPRODUCTION OF ORIGINAL DRG. No. 5, JOB No. 907 DATED - 08.07.08

S.NO.	DESCRIPTION	SIGN	DATE
-------	-------------	------	------

REVISIONS

SD/ M.N.SHARMA 1.8.75 CHIEF ARCHITECT	SD/ H.S CHOPRA SENIOR ARCHITECT
SD/ M.L.SHARMA 31.7.75 ARCHITECT	SD/ M.U.KUREKAR ASSTT.Architect

OFFICE OF THE CHIEF ARCHITECT CHANDIGARH U.T.

SCALE - 4 FT. TO AN INCH DATE - 30.7.75

DEALT AVTAR SINGH TRACED:	JOB NO. 907	DRG. NO. 5
---------------------------------	----------------	---------------

ARCH. CONTROL SHEET OF COMMERCIAL AREA ALONG V2 ROAD (DAKSHINA MARG) SECTOR- 22-C & 22-D

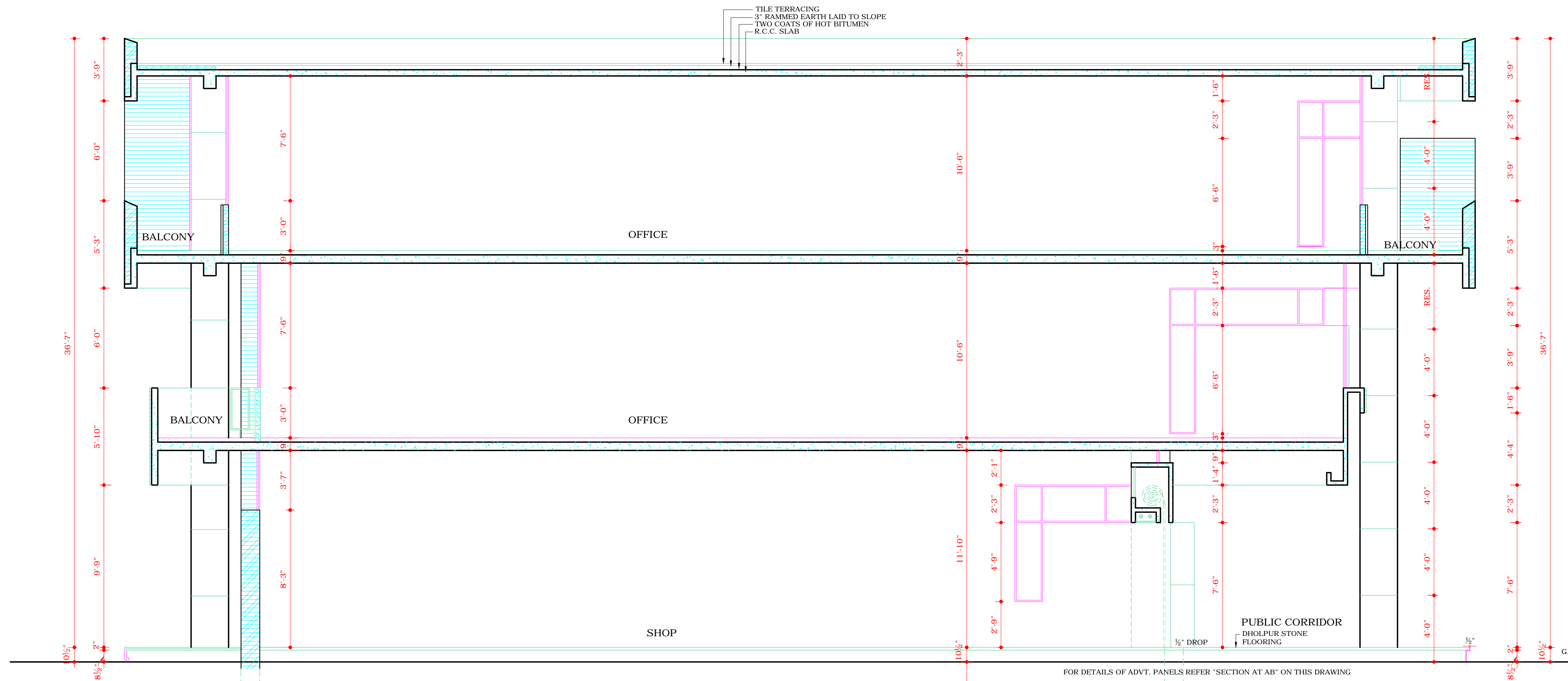

SECTION AT C-D

EXISTING ADVT. PANEL	264.99
PROPOSED ADDITIONAL ADVT. PANEL	190.56

DETAIL OF SIZES AND AREAS

S.R	WIDTH	HEIGHT	MAX. DEPTH	DISTANCE FROM BUILDING LINE	AREA	NO.	AREA
A	33'-6"	4'-4"	0'-4"	-	145.39	1	145.39
B	33'-4 1/2"	3'-7"	0'-4"	-	119.59	1	119.6
C	9'-9"	2'-1"	0'-4"	-	20.28	2	40.56
D	16'-3"	2'-3"	0'-4"	-	37.49	2	75.0
E	16'-3"	2'-3"	0'-4"	-	37.49	2	75.0

Copyright : DEPARTMENT OF URBAN PLANNING CHANDIGARH ADMINISTRATION

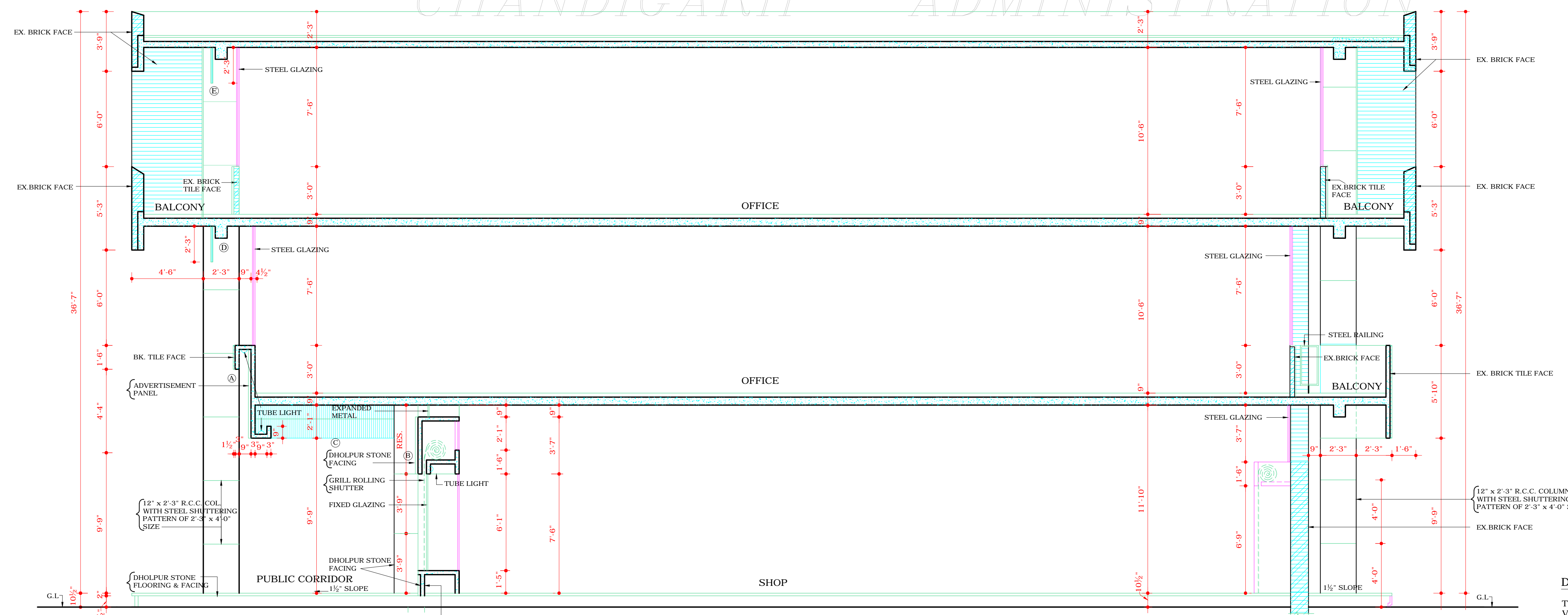

SECTION AT A-B

DISCLAIMER

THOUGH EVERY CARE HAS BEEN TAKEN TO PROVIDE THE CORRECT VERSION OF THE ARCHITECTURAL CONTROL ON THIS DIGITIZED (PDF) FORMAT, YET IN CASE OF ANY DISCREPANCY, THE MASTER COPY OF THE ARCHITECTURAL CONTROL, APPLICABLE ON EACH SUCH SITE, AS AVAILABLE IN THE COMMERCIAL RECORD OF THE OFFICE OF CHIEF ARCHITECT OR HER/HIS INTERPRETATION WILL OVERRULE THE DIGITIZED FORMAT.

ATTESTED TRUE COPY
SD/- M.U.KUREKAR 16.7.76
ASSTT. ARCHITECT

APPROVAL OF THE CHIEF ADMINISTRATOR RECEIVED VIDE HIS OFFICE MEMO NO U.T. F2-75/5058/14768 DT. 20.9.75
SD/- K.K. MOOKERJEE 20.9.75
CHIEF ADMINISTRATOR CHANDIGARH U.T.